

# The New NO-NOX MOTOR-FUEL

Increased Anti-Knock  
Properties

## Now Aviation Grade

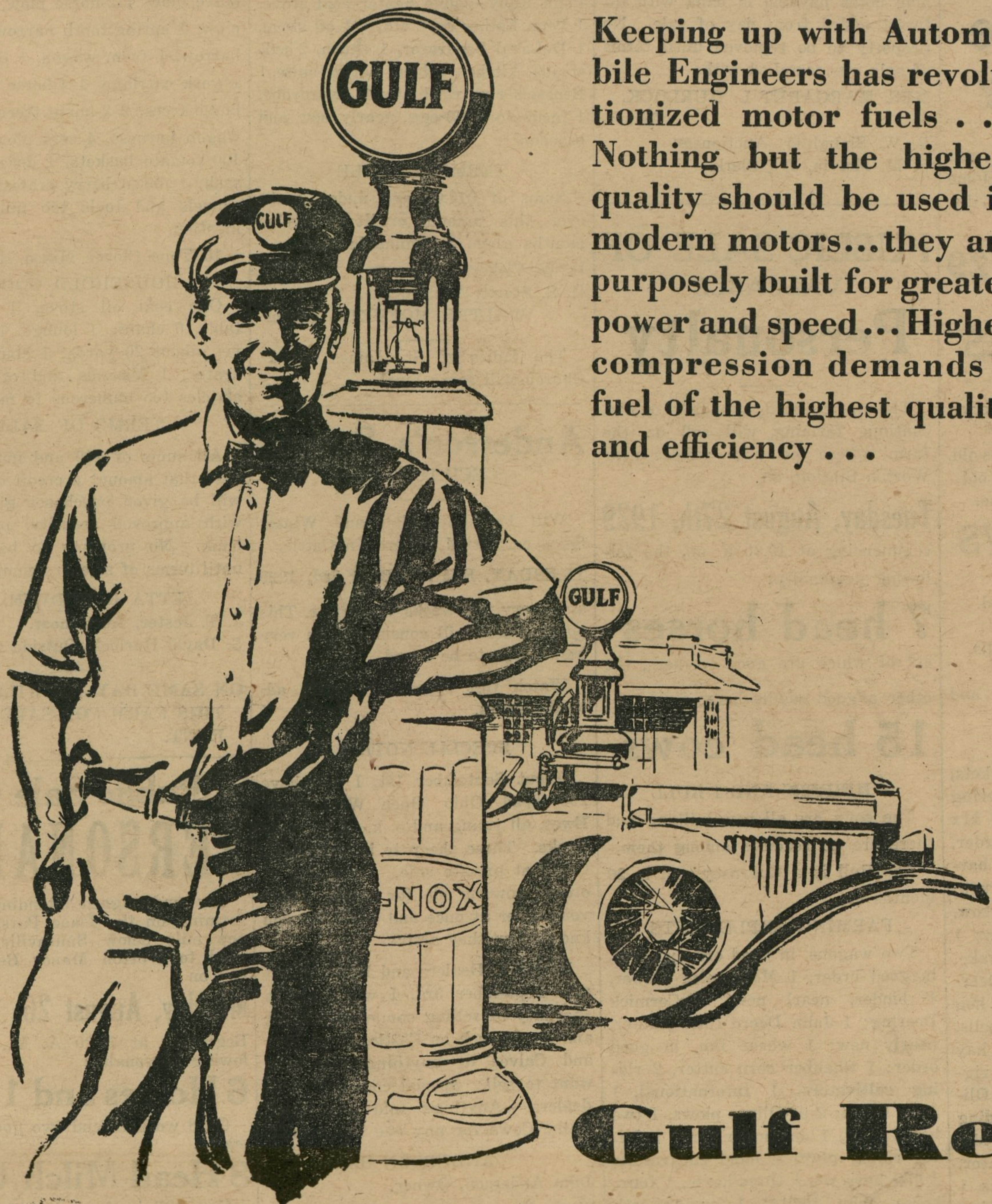

Keeping up with Automobile Engineers has revolutionized motor fuels . . . Nothing but the highest quality should be used in modern motors...they are purposely built for greater power and speed...Higher compression demands a fuel of the highest quality and efficiency . . .

**Gulf No-Nox Motor Fuel** has kept up with these demands and is now **AVIATION GRADE.** It may be procured from any Gulf Dealer either for the plane or the car...It stops knocks and silences the pings and clicks so prevalent in the new cars...The Orange color is for identification only...it has no effect on NO-NOX efficiency... NO-NOX is a pure petroleum product...no dope.

*The Original Orange Gas from the Orange Pump . . . At the Sign of the Orange Disc...*

**Gulf Refining Co.**

**A. S. TURNER & SONS, Chestertown, Md.**

### Coal Under Goer

Palmer's Lump Lime  
IN BARRELS  
Headquarters for Cement, Baled Hay and Agricultural Lime by Rail or Water  
Your Orders Solicited

**J. D. BACCHUS**

PHNOE 22 CHESTERTOWN, MD.

KENT NEWS BEST ADVERTISING MEDIUM ON THE SHORE

KENT NEWS \$1.50 A YEAR IN ADVANCE

**TURNER & SON**  
Betterton, Maryland

### Lumber and Mill Work

Building Material, all kinds  
Paint, Glass  
Cement, Lime  
Hair, Brick  
Building Paper  
Estimates will be furnished Promptly

**TURNER & SON**  
Betterton, Maryland

### Arlington L. Sparks

Next Door to Wm. M. Culp and A. L. Sterling

### Dry Goods and Millinery NOTIONS

Full line of Dress Goods in the newest and most popular shades

Fine assortment Ladies' Waists  
Everything for the Girls and Children,

CHESTERTOWN, MARYLAND

### TREES TRIMMED ARTFULLY BY TELEPHONE LINE CREWS

Appearance and Welfare of Trees Objectives in Addition to Clearing Wires. Property Owner Consulted Before Work Is Started

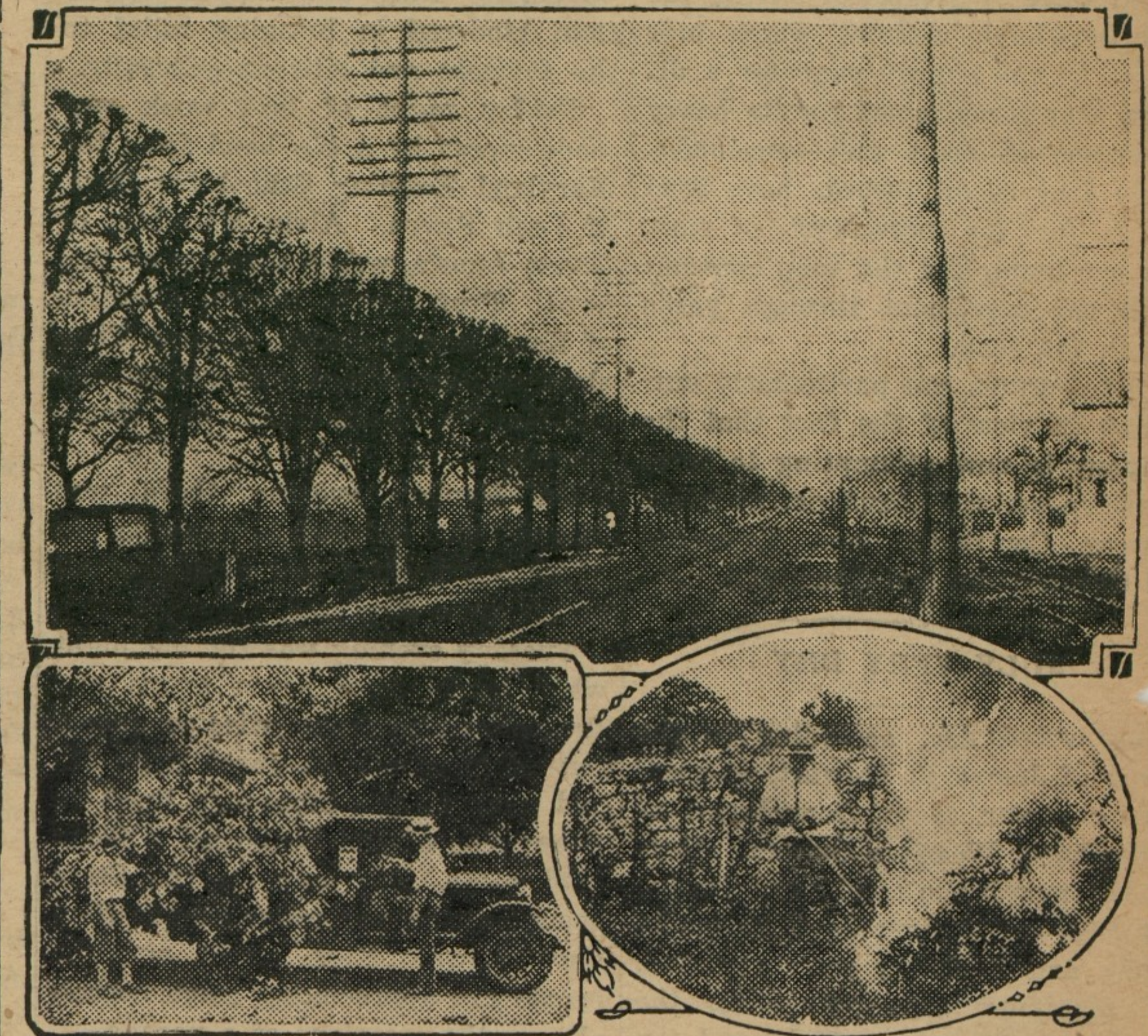

Top: Telephone line along highway showing trees symmetrically trimmed by line crew. Bottom, left: Hauling branches and limbs from streets. Right: Burning brush. Groundman watching fire to see that no damage is caused.

In the construction and maintenance of the network of telephone lines serving every section of the country, there are of necessity certain places where trees interfere with the proper operation of the circuits. While the telephone companies always try to construct their lines so as to avoid trees, there are some cases where this is unavoidable, making it necessary to trim the trees so that the circuits may be operated without interference from contact with the trunks or branches.

Where trimming is necessary, the telephone companies' line forces first secure the permission of the property owner and then use every precaution to trim and prune the trees so that as little damage as possible will be done to them. The limbs are removed so as to leave the tree as symmetrical looking as possible.

Telephone officials say there are always two things to consider in pruning or trimming a tree along a telephone line. One is to clear the tele-

phone wires and the other is the appearance and welfare of the tree. Past experience has shown that where pruning has been done with the idea of clearing the wires only without regard for the appearance and welfare of the tree, it is almost impossible to obtain permission to prune trees when it again becomes necessary.

In the spring before the pruning gang or tree trimming crews of the telephone companies start out on this work, a right-of-way man covers the line to secure the necessary authority from the property owner to have the trees trimmed, giving him the assurance that the work will be done carefully by men familiar with this particular kind of work.

In Maryland and other States, all tree trimming is done under the supervision of representatives of the State Board of Forestry, who accompany the line crews and give them the benefit of their judgment as to how the trees should be trimmed.

### CULP CULP LUMBER

FULL STOCK OF BUILDING MATERIALS  
AT OUR OFFICE  
WORKING PLANS FREE  
EVERYTHING TO BUILD ANYTHING

**W. S. & A. M. CULP**

Phone No. 5 CHESTERTOWN, MD.

### The Mutual Fire Insurance Co. OF KENT COUNTY, MD.

Insures Property Against Fire and Lightning  
All Policy Holders Participate in the Company's Profits  
Conservatism and Caution Its Motto  
Over Three Million Dollars Worth of Property Insured

#### DIRECTORS

R. G. Nicholson, J. D. Bacchus, F. G. Usilton, T. W. Eliason, Jr., Allan A. Harris, Eben F. Perkins, Edward W. Emory, P. Medford Brooks, Chestertown; Howard Turner, Betterton; Wm. A. Hyland, Galena; Dudley G. Roe, Sudlersville; James P. Brown, Church Hill

#### APPLICATION FOR INSURANCE MAY BE MADE TO

E. C. Bowers, Lynch; Joseph Downey, Rock Hall; B. W. Dulis, Millington; Charles H. Jefferson, Chestertown; Frank H. Ruth, Galena; G. W. Owens, Betterton; Allan S. Walls, Sudlersville; Howard Turner, Betterton; F. E. Thomas, Grasonville.

When property insured in the Kent Mutual Insurance Co., is vacated temporarily or otherwise a permit must be obtained from the company in order to validate the policy.

FRED. G. USILTON, President.  
EBEN F. PERKINS, Sec.-Treas.

The KENT NEWS can help you  
is nearly every family in this

in reads it.