LOCAL NOTES.....

Woodall Robinson has purchased of Mrs. Anderson the Jim Bell farm near Fairlee for $6,000. He will remove with his family on the smaller place.

The P. T. A. will meet at Chestertown Elementary School Wednesday, October 2nd at 3.15. All Members are urged to be present.

One of the big trucks of Massey and Wilmer was wrecked on Wednesday last when it collided with a telephone pole near Chestertown.

The Royal Swan Club, near Betterton, still have a force of men working on their grounds and a big dredge is working night and day on the water improvements. It will cost a large sum of money to carry out their plans, but will be wonderful when completed.

The Chestertown Rotary Club were guests of the Centreville Rotary Club on Thursday evening last at Centreville. President Bennett, of Centreville, made an inspiring address and Edwin H. Brown welcomed the Chestertown visitors.

Jerome Frampton, Jr., left Federalsburg on Tuesday for Cambridge, Mass., where he has entered the Law School of Harvard University. His parents, Mr. and Mrs. J. J. Frampton, accompanied him by motor as far as Wilmington. Mr. F. Graduated at Washington College in June.

Maryland automobile license tags for next year will have a green background with white numerals and lettering. The new plates are being manufactured in the shops of the Maryland Penitentiary and will be of a heavy guage steel. Approximately 350,000 tags have been ordered to take care of the expected increase of automobiles in the State during the coming year. As usual, tag No. 30-000 will be sent to Governor Ritchie. Requests for freak license plates will not be complied with. In past years as many as 500 autoists have requested tags bearing numerals of their own choosing. When possible the tags were issued, but complications arose when several chose the same numbers. The custom also added force and in some instances caused mix-up of records.

The Ladies' Auxiliary will meet at 7 p. m. Monday at the fire house.

The Washington Collegians jazz musicians, has been re-organized with Ed Luckey, of Baltimore, as leader and banjo player. Al Herman, of Baltimore, is the saxophonist while Harry Fallowfield, Joe Lewis and Ed Rogers, of Chestertown, play the piano, drums and trumpet. They give weekly dances in the Chestertown Armory.

A delightful shower and surprise party was given Miss Mary Covey whose engagement has been announced to William Ernest Griffith, of Philadelphia, by members of the Bykota Club of the M. E. Church on Monday evening.

Mr. and Mrs. Edw. E. Fowler entertained at a birthday supper and party at their home near town Tuesday evening. Mr. and Mrs. El. Fowler, Mr. and Mrs. Philip Sewell and daugther, Miss Frances Bennett and friend, Med. Larrimore, of Sudlersville, Mrs. Walter T. Bennett, Mr. and Mrs. Marion L. Legg and children. The evening was spent with dancing, singing and games. At a late hour refreshments of ice cream and cake was served.

Thieves who robbed the home of John I. Coulbourn, 5898 Woodbine avenue, Philadelphia, during the absence of the family over the week-end took in the Sunday paper and milk and placed them in the hallway. Jewelry and fur articles valued at $1,600 were stolen. Entrance had been gained by breaking a small glass panel in the front door and unlatching the door.

Mr. Coulbourn is well known in Chestertown and Kent county. He is a member of the Board of Governors and Visitors of Washington College and is an alumnus of the local institution He is a frequent visitor here and is a member of the Chester River Yacht and Country Club.

Miss Elizabeth Covey, alumna of Washington College and holding a masters degree from Columbia University, will teach mathematics and science at Abbot this season according to announcement of Miss Bertha Bailey, principal. Tuesday Abbot opened its 101st year, the old academy being the first incorporated school in New England Solely for the education of women.

DEATHS

Mrs. Mary A. Rees, widow of the late Abel J. Rees, died at her late home, 4900 Park Heights Avenue, Baltimore, Sunday, September 22nd. She is survived by one son, Howard D. Rees and a daughter, Miss Mary Rees.

Her remains were brought to Kent county where funeral services were held at St. Paul's Church, on Tuesday morning at 11.30 a. m., conducted by Rev. John White and Dr. S. S. Hepburn. Interment in adjoining cemetery.

She was a lady of the highest character, gentle and kind in all her relations and made many enduring friends.

The pall bearers were Arthur Wheatley, Robert Francis, Mr. Shaffer, James Davis, C. Frank Wheatley, and Lewin U. Skirven; C. L. Dodd, undertaker.

181 ENROLLED AT THE STATE NORMAL SCHOOL

Wicomico county leads in the number of enrollments comprising the record-breaking student body at the State Normal School, Salisbury according to a tabulation of the 1929-30 students, announced this week by Dr. William J. Holloway, principal of the institution of learning.

This year's Senior Class, at the start of the school's fifth year, numbers 86, the Junior Class 95—or a total of 181 students. The number is a net increase of five over last year.

The enrollment by counties at the institution, which opened last week, is announced as follows: Wicomico, 48; Dorchester, 24; Worcester, 20; Somerset, 20; Caroline, 11; Talbot, 10; Queen Anne's, 9; Cecil, 8; Kent, 7; Harford, 4; Frederick, 3; Anne Arundel, 3; Carroll, 3; Baltimore, 2; Howard, 1.

Field Mass at Old Bohemia Church will be held Sunday, October 6, 1929. The public is cordially invited.

Dr. Humphreys will preach at Grace Presbyterian Church, Kennedyville Sunday night at 7.30 o'clock, September 29, 1929. All invited.

PERSONAL AND SOCIAL NOTES

Mrs. D. L. Greenfield, of New Haven, Conn., has been visiting friends here. Her son, Dr. Robert Greenfield who occupies the Chair of History at Yale College, has been granted a leave of absence and will spend the next six months in Italy.

Miss Virginia Jones will leave this week to resume her studies in New York City. She has been the guest during the vacation of her father Dr. J. S. W. Jones.

Jack Nickerson, of Baltimore, was the guest of friends in Chestertown.

Vernon R. Selby, who has been in Panama the past three years in the employ of the United Fruit Company is spending his vacation with his parents, Dr. and Mrs. W. O. Selby.

Mrs. Irving Sparks and interesting daughter, are guests of A. L. Sparks and wife on High street.

Morris K. Barroll, Esq., and wife have returned from an extended trip abroad and are at home at Byford Place.

Miss Anna Cook Coleman has accepted a position as secretary to the local health board.

Mrs. Jennie Holleman, of Miami, Fla., has been the guest of her sister, Mrs. G. C. Rote, the past week.

Mrs. J. C. Bowers, of Still Pond, has been the guest of Mr. and Mrs. George Rash for a few days.

Dr. Blackiston Wroth left by automobile for Atlanta, Ga., where he has been teaching in the Georgia Institute of Technology for a number of years. He was accompanied to High Point, N. C., by his cousin, Mrs. Gurly, of that place and who has spent the last month visiting relatives in the town and county.

Dr. and Mrs. Frazier, of Baltimore, spent the week-end in town. Dr. Frazier is one of the prominent professors at Hopkins and Mrs. Frazier was formerly Miss Daisy Carville of this county.

Dr. and Mrs. Charles Comegys are to spend the winter in town and are to be at the home of Miss Minnie **Massey.**

Mr. and Mrs. Daniel Hershey Hall are being congratulated upon the birth of a son, Daniel Sager Hall, at Saline, Mich.

Mrs. Ray Sparks and two sons, of Tampa, Fla., were visitors to Mr. and Mrs. A. L. Sparks this week.

C. C. Hopper, of Baltimore, was a welcome visitor to the News office this week.

A. Foster Smith, of near Chestertown, has applied for a divorce from his wife Helen Simpler Smith. They were married in 1926.

Mrs. Howard Strong and Mrs. John Welch are on a vacation trip by water to Boston and other points of interest.

H. H. Klinefelter, who has been a patient in Easton Hospital for ten days, is somewhat improved.

Dave Johnson created a sensation when he advertised Ellis Watts' colored band which played at amusement Park, Chestertown, last week. The announcement read "this Band will put pep in the syncopation of the music which tickles the feet into rhymic action."

Mrs. W. O. Selby accompanied by his son, Vernon, Miss Edna Strong, Mrs. Owen Selby and little son Carey returned last Saturday from a week's visit to relatives near the old colonial town of Urbanna, Middlesex county, Va. The trip was made by motor and many interesting and historical scenes were visited and enjoyed.

Mr. and Mrs. R. E. Hammerslea and Miss Hammerslea were visitors the past week at the home of Mr. and Mrs. Warren Painter.

Mrs. Allen Johnson, of Massey, has entered Johns Hopkins Hospital where she will take a course in trained nursing. Mrs. Johnson was formerly Miss Katherine Gilpin.

Mr. and Mrs. Clyde Palmer and little daughter, Gene, and Miss Dora Uhler, all of Reistertown, spent the week-end with Mr. and Mrs. R. C. Young in Kennedyville last week.

Miss Margaret Cooper who has accepted a position in Harrington, Del., High School, spent the week-end at her home on Campus avenue.

Harry Schreiber, of New York, spent the week-end with his parents, Mr. and Mrs. Charles Schreiber.

Mrs. Delma Draper, of Baltimore, is the guest of Mrs. Belle Smith.

Mrs. Dugan and daughter, Ruby, of Baltimore, have been visiting Mr. and Mrs. Horace Reed.

Miss Harriett Welch left this week for Coloa, Florida, where she will resume her position as teacher in the public schools of that state.

Dr. Wm. H. Rohrbaugh and family will take an apartment in the Stuart house on Queen street. Mrs. Harrison also will make this home her residence during the school year.

Prof. Robert K. Pippin, of Severn College, near Annapolis, was home **Sunday.**

Dr. Esther M. Dole returned on Thursday from a delightful trip abroad and resumed her duties at the college.

James G. Beck and wife returned Sunday from an auto trip as far as Quebec.

Allan A. Harris and wife continued their trip to Hagerstown where they spent a few days with their son and family.

Mr. and Mrs. John H. Clendanniel have rented the first and third floor apartment of the Cooper new apartment house on Church Alley. They will move about January 1st.

Frank Turner, of the firm of A. S. Turner and Sons, was operated on Tuesday in the Easton Hospital for a carbuncle on his neck.

Mrs. Mary Roberts has been the guest of Mr. and Mrs. Samuel Emory in Broad Neck.

Miss Mary Ingersoll has returned to the University of Maryland, where she is a sophomore this year.

Miss Lillian Stam, of Washington, D. C., is spending two weeks in Chestertown.

OWN YOUR OWN HOME

Why not own a HOME as well as an automobile.

We have BUILDING LOTS facing Washington College that we will improve with HOMES of your planning and carry a large part of the cost. We have helped many to own their homes.

WHY NOT YOU?

W. S. & A. M. CULP

Chestertown, Md.

BONWIT LENNON & Co.

220 NORTH CHARLES STREET

BALTIMORE, MD.

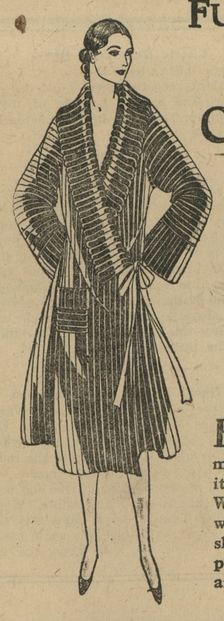

FULLY LINED Velvet Corduroy Robes

Specially Priced

3.95

With Full Length Set-In Sleeves

FULL LENGTH Robes in side - tie models of superior quality, plain or brocaded. Wide - wale Corduroy with full length set-in sleeves, shawl collar and pocket. In Rose, Copen and Firefly.

MAIL ORDERS PROMPTLY FILLED

ALL NIGHT SERVICE

24 Hours Open

SCHAUBER'S SERVICE STATION

NEAR THE COLLEGE

GAS and OIL, ICE CREAM and MILK, FREE AIR

SATISFACTION GUARANTEED

WHAT IS YOUR IDEA OF "GOOD" CLOTHES?

BY good clothes do you mean clothes that fit well----that wear well----that are smartly styled---that are honestly tailored---that are becoming to your own personality?
Or do you mean clothes that bear some fancy label?

The clothes we sell DO fit, DO wear, are tailored in accord with authentic fashion of the finest fabrics the market affords. And our label stands for your absolute satisfaction----what more could you ask?

$20. to $40.

With an unusual showing at 35.00 with two pair of Trousers.

New Fall Top Coats $25 to $35
Bostonian Shoes $5.00 to $10
Manhattan Shirts $2.00 to $5.00

"Arrow-blu" Shirts with Two Arrow Collars to match $1.95

"STYLEPARK" HATS
America's only one price hat
FIVE DOLLARS

"SCHOBLE" HATS
SEVEN DOLLARS

BORDLEY & SON

"The Store for the Lad and his Dad"

LYCEUM THEATRE

Chestertown, Md.

MONDAY AND TUESDAY
SEPT. 30th-OCT. 1st
John Barrymore in
"ETERNAL LOVE"
The prince of lovers in his latest role, and everyone is saying his greatest. Loves great great drama made vivid by the screens greatest lover. Laughs, thrills, gasps are the order of the day when "Eternal Love" holds sway.
Added—Pathe SOUND News—Pathe ALL TALKING Comedy—Aesops Fables.
Admission 20c, 25c, 30c 35c

WEDNESDAY, OCT. 2nd
Greta Garbo in
"THE SINGLE STANDARD"
Is there a Single Standard of love for man and woman? She took love where she found it, reckless of society's brand of shame.
Then in one flaming moment her eyes where opened to the truth.
Garbo's flaming beauty in a romantic triumph.
Added-Columbia Victor SOUND Gem "Memories" and Paramount Comedy.
Admission 20c, 25c, 30c 35c

THURSDAY, FRIDAY AND SATURDAY
OCTOBER 3, 4, 5
SEE AND HEAR
"BROADWAY MELODY"
ALL TALKING
ALL SINGING
ALL DANCING
with Bessie Love and Charles King
A new page has been written in the history of entertainment, and now you can SEE and HEAR the picture that caused this page to be written. Straight from its Broadway triumph, the greatest marvel the screen has ever known. Better than a $6.60 musical show, its unbelievable until you see it with your own eyes.
Added—The best in short subjects each night.
Admission 30c, 40c, 50c

CHILDREN need their mother's companionship. Without it, they run wild. How can a mother, worn out by long hours of kitchen drudgery, with antiquated cooking equipment, meet the higher responsibilities of her life and family?

Is it fair to your wife, and children—to yourself, to permit such a condition to continue when you can change it at so little cost?

With an Automatic-Cook Gas Range, your wife would have no fire to build, no ashes to handle. She could place her dinner in the Thermostatically Controlled Oven, take the children out for the afternoon, come back several hours later and find your dinner deliciously cooked, hot and ready to serve the instant you want it.

Gas Service—of many kinds, can save your wife many hours of labor each day. Let's do something about this.

SALE!!
Criolo Automatic-Cook Gas Ranges
FREE
HANDSOME 100-PIECE DINNER SET
or
29-PIECE SET ROGERS SILVERWARE
(as a trade in allowance for your old stove)
Sept. 10 to Oct. 10
A YEAR TO PAY

CHESTERTOWN GAS COMPANY

357 E. High St. Chestertown, Md.

©Maryland State Archives, msa_sc6000_25_1-0360