NAPOLEON BONAPARTE

"My maxim has always been: A career open to talent without distinction of birth."

OUR professional services are held in high esteem by those who have observed our intelligent, courteous, helpful conduct.

CHAS. L. DODD
Funeral Director
Telephone 164
Chestertown, Md.

Phone Johnny-on-the-Spot for Coal—146

Were you in a coal hole last winter? Did you have to buy a ton at a time and feel uncertain as to when you were going to get it? Take our coal tip and buy it now.

C. W. KIBLER SONS
Chestertown, Md.

Here Comes the Bride

Resplendent in her bridal gown of shimmering beauty — with happy groom to answer solemnly, "I do" — a charming picture of an unforgettable event—a day when tender sentiment of friends and life companions may find expression in appropriate manner—in Sterling Silver

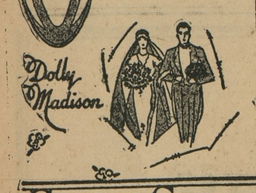

GORHAM STERLING

J. S. KREEGER
Jeweler and Optomerist
Phone 53J
Chestertown, Md.

S. Scott Beck, Attorney.
ORDER NISI

S. Scott Beck, Attorney, Assignee
versus
William H. Cacy.

In the Circuit Court for Kent County, In Equity, No. 2568.

Ordered, this 27th day of Sept., 1929, by the Circuit Court for Kent County, in Equity, that the sale of the mortgaged Real Estate mentioned in these proceedings, made and reported by S. Scott Beck, Attorney, Assignee, under and by virtue of the Power of Sale contained in mortgage from William H. Cacy to The Chestertown Bank of Maryland, dated February 2nd, 1928, and which said mortgage was duly assigned to S. Scott Beck, Attorney for collection be ratified and confirmed, unless cause to the contrary thereof be shown on or before the 29th day of November next, provided, a copy of this order be inserted in some newspaper printed and published in Kent county, once in each of four successive weeks before the 27th day of October next.

The report states the amount of sales to be $10,000.00.

ROBERT A. SHALLCROSS, Clerk.
True Copy—Test:
ROBERT A. SHALLCROSS, Clerk.
s28-4t

NOTICE TO CREDITORS

Notice is hereby given that the undersigned has obtained from the Orphans' Court for Kent County letters of Administration on the personal estate of
R. FRANKLIN ELBURN,
late of said county, deceased.

All persons having claims against said deceased's estate are hereby warned to exhibit the same, with the proper vouchers thereof, to the undersigned on or before the 21st day of March, 1930 otherwise they may by law be excluded from all benefit of said deceased's estate.

All persons indebted to this estate must settle at once.

Given under my hand this 17th day of September, 1929.

W. B. COPPER,
Administrator.
s21-4t

The Betterton Methodist Sunday school will celebrate their Sunday School Rally tomorrow afternoon at two o'clock in the Sunday school room and also at the preaching service at three o'clock. Miss Lillian McCormick, superintendent of children's work in the Maryland State Sunday School Association, will be the speaker at both services. Every member and friend of the Sunday school is asked to be present at these services.

The vestry of North Kent parish, of which the Rev. J. H. Garner, rector of St. Clement's P. E. Church, Massey, is president, and E. Thomas Massey, of Massey, is registrar, has purchased from Elizabeth and Allie Price the 218-acre farm near Massey, known as the "Price Run" farm for the use of the parish. The tract will be combined with the farm known as Adventure, which was bequeathed to the parish some years ago by the will of the late Stephen Boyer, one of the former leaders of the ancient parish, giving 450 acres of fine land which will be tilled by one tenant instead of two as heretofore.

Be proud of your RADIO

You and your family and friends will get the utmost in enjoyment when you own an RCA Radiola 33. Superb tone. Beautiful cabinet. One of the finest Radiolas ever conceived. America's most popular set.

Today's greatest value
RCA RADIOLA 33
NOW $54.00
(less Radiotrons)

Hear and compare. Trade in your old set. Liberal allowance. Easy terms. Come in today for a demonstration or we will gladly make one in your home.

Shore Radio Service, Inc.
Chestertown, Md.

Security Service

Confidential Investment Service

Our officers are available for consultation in our banking rooms on the second floor of Fidelity Building.

Our facilities may aid you—and are unreservedly at your disposal.

A personal visit to our office is preferable, but inquiries by mail receive prompt attention.

C. T. WILLIAMS & Co.
Incorporated
INVESTMENT BANKERS
Fidelity Building
BALTIMORE
Telephone PLaza 2484

J. CARTER RICHARDSON
Eastern Shore Representative
Easton, Md.
Phone 587

TURNER & SON
Betterton, Maryland

Lumber and Mill Work

Building Material, all kinds
Paint, Glass
Cement, Lime
Hair, Brick
Building Paper
Estimates will be furnished Promptly

TURNER & SON
Betterton, Maryland

WM. PEPPER CONSTABLE
Attorney-at-Law
Maryland Trust Building
Baltimore, Md.
In Elkton, Md. Tuesdays

KENT NEWS $1.50 PER YEAR

Historic Pearce House In Chestertown Sold

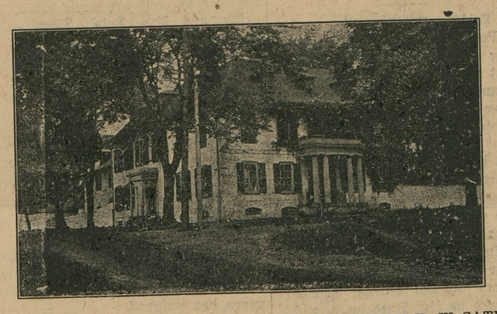

THE "PEARCE" HOUSE AS IT A PPEARED BEFORE H. W. CATLIN IMPROVED IT.

The Pearce or Catlin Mansion, sometimes called the "mystery house," of Chestertown, which is one of the finest examples of early colonial architecture in the South, as announced sometime ago in the News has been sold to the Rev. Dr. William Howell, Protestant Episcopal clergyman of New Haven, Conn., and brother of Dr. Harrison W. Howell, of 2418 Jefferson street, Wilmington.

The Pearce House is claimed to have been built in 1663, when this town was the port of entry of the Eastern Shore, and it was intended to house colonial custom officers whose offices were a square below, on Front street. Diagonally across the street, runs a tunnel between the two buildings and the brick arches still stand, according to workmen who have recently excavated the site. This entrance to the Pearce House was not discovered until several years ago when Henry W. Catlin, of Chestertown and New York, bought the mansion and remodeled it. Then builders suddenly came upon an opening in the cellar which led into the tunnel. Local historians declare the Indians were too prevalent in those days for the colonial officers and they used the pass to get to the secret underground passage when things became too exciting.

Some of the finest boxwood, and oldest, south of Mason and Dixon's line, grew until recently in the old-fashioned garden, but this has been removed to Mr. Catlin's country home. Several years ago Henry duPont, of Wilmington, visited the house and inspected the rare carving on mantlepieces and panels, said to be among the finest extant. The carving is said by experts, who have also visited the house, to have been done by the famous artist, Grinnell Gibbons.

Locks on the doors are of brass and curiously wrought metal while the mahogany double staircase is a remarkable piece of work, standing for many years without visible support or pillars and so constructed that it is perfectly balanced on all sides. Secret staircases abound in the mansion and the latest one discovered was revealed when recent remodeling was being done. The house has 18 rooms. It was the birthplace of the late Judge James Alfred Pearce of the Maryland Court of Appeals. His father was a United States Senator from Kent county.

The shell cupboards are a delight to curio seekers and architects who regularly visit the house and the walls and floors are so constructed that no sound permeates them. The brick were brought here from England and are still in good condition while the brass work on the locks and doorknobs has never tarnished. The front portico is built of solid stone, without any of the modern artificial materials.

Nathaniel Hynson occupied this house in October 30, 1735. It passed through several hands and in August 1759, it belonged to Dr. Wm. Murry, grandfather of Miss Caroline Thompson, of Chestertown. In 1767 Dr. Murry sold it to Thomas Ringgold, Jr. Thomas Ringgold and his father and mother were buried in the garden and Mrs. M. E. Ringgold had them moved to the cemetery.

Thomas Ringgold, Jr., in December 1807, sold it to Samuel and Tench Ringgold for Richard S. Thomas. Mr. Thomas, in 1811, sold to Isaac Spencer, grandfather of Mrs. Lottie Roberts. At his death his executors sold to James Barroll, grandfather of Hopewell H. Barroll, March, 1836. Mr. Barroll sold it to Mr. Pearce in September, 1857. The house was then 119 years old.

Mr. Pearce died in 1862 and left the house to Mrs. Pearce during her life and then to the late Judge Pearce. Mrs. M. E. Ringgold bought it from Judge Pearce December 23, 1889, and sold it to Mrs. Catlin in the fall of 1916. Miss Caroline Thompson, an authority for many things, said Mrs. Pearce's ancestors, the Ringgolds, built the front of the house.

The clergyman will retire from ministry and come here to live. He will also bring his small yacht. The large front yard, built by Mr. Catlin while he owned the house, slopes down to the Chester river. It is here that father Howell will moor his boat. The front garden is strictly colonial in its construction and decorations.

KENT COUNTY TURKEYS TO BE MARKETED COOPERATIVELY.

On Thursday afternoon, September 26th, the Maryland Turkey Growers Association of Kent County met in the Court Room at Chestertown and decided to market their turkeys cooperatively.

It was also decided to invite the Peninsula counties to organize and cooperate with the local association in marketing their turkeys.

A standard package, U. S. Government grading use of the Del-Mar-Va insignia on birds grading U. S. No. 1 are included in the plan. The plan of selling, similar to that so successfully used in the West, contemplates the soliciting of sealed bids from the various buyers, the bids to be opened on a set date and, if in the opinion of the marketing committee, the bids are in line with the market, sold to the highest bidders.

In gathering information relative to the turkeys to be marketed in the pool—a questionnaire will be sent to each grower who will signify his or her desire to join the association, state the number of birds he or she is willing to put in the pool and estimate their weight. The compiled data will be sent to the prospective buyers as the basis of their bids.

Cooperating with the Maryland Turkey Growers' Association of Kent County are the Del-Mar-Va Eastern Shore Association; Maryland Department of Markets; U. S. Bureau of Agricultural Economics; The Kent County Chamber of Commerce; The Kent County Farm Bureau, and the University of Maryland Extension Service. The Farm Bureau executives offer their new warehouse for the handling of the turkeys prior to loading.

It is felt that through organization to secure volume selling under Government grading with farm dressing, attractive and uniform packing, and use of suitable brands or trade mark—better prices should be obtained than if the same number of birds were sold by individuals.

Quizz—What do you know of a woman's foibles?

Quip—Lots—I get the bills.

Useful In a Pinch

No wonder the Chinese can't win a war. They seem to do their fighting

Women's waistline may be back to normal but her knee length is still operating on a sliding scale.

Due to the Prevailing High Money Market

It was necessary that the last issue of Federal Land Bank bonds should bear a higher rate of interest than issues immediately preceding.

Therefore the FEDERAL LAND BANK hereby gives notice that on and after May 1, and until further notice, all loans made by the Kent and Queen Anne's National Farm Loan Association shall bear interest at the rate of 5¼ per cent per annum instead of 5 per cent as heretofore.

Come in and let me explain the provisions of a FEDERAL FARM LOAN TO YOU.

THOS. D. BOWERS, Sect Treas.
CHESTERTOWN, MARYLAND
Residence Phone 125; Office Phones 63J.

But They're On His Hands

Why shouldn't Gene Tunney be the World's champion best dresser? Hasn't he a couple of $500,000 suits.

England should find out pretty soon whether a Labor government will work.

The sun these days is seeing many a tan it never had anything to do with.

Vox—Why do the Funnyunks object to their daughter's future husband?

Pop—Well, there are six in the family and he's only got a coupe.

Mark Every Grave

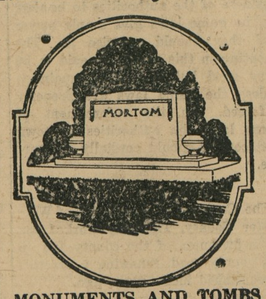

MONUMENTS AND TOMBS

Estimates furnished for anything in stone from a small Marker to a Mausoleum erected everywhere.

CHESTERTOWN MARBLE & GRANITE WORKS
Phone 276. J. W. KIRBY. Prop
Chestertown, Md.

Famous for thirty years

THE CIGAR that has proved five cents can buy 100% smoke enjoyment. Free smoking. Long lasting. No short ends to come out in your mouth. Pleasure—lots of it—from end to end.

"It's Ripe Tobacco!"

Thin Children NEED Scott's Emulsion

CHICHESTERS PILLS
THE DIAMOND BRAND.
Ladies! Ask your Druggist for Chi-ches-ters Diamond Brand Pills in Red and Gold metallic boxes, sealed with Blue Ribbon. Take no other. Buy of your Druggist. Ask for CHI-CHES-TERS DIAMOND BRAND PILLS, for 40 years known as Best, Safest, Reliable. Buy Now! SOLD BY DRUGGISTS EVERYWHERE

Results of Thinking

Benefits from never wasting anything are clearly emphasized if we, as a scientist would, think about the matter, consider our condition and possibilities of "arriving" if we are prudent.

Just notice how people who save regularly do succeed.

SAVING

THE PEOPLES BANK

Chestertown Bettertown
Rock Hall Massey

Coal Under Cover
Palmer's Lump Lime
IN BARRELS
Headquarters for Cement, Baled Hay and Agricultural Lime by Rail or Water
Your Orders Solicited
J. D. BACCHUS
PHNOE 22 CHESTERTOWN, MD.

THE CHEVROLET SIX

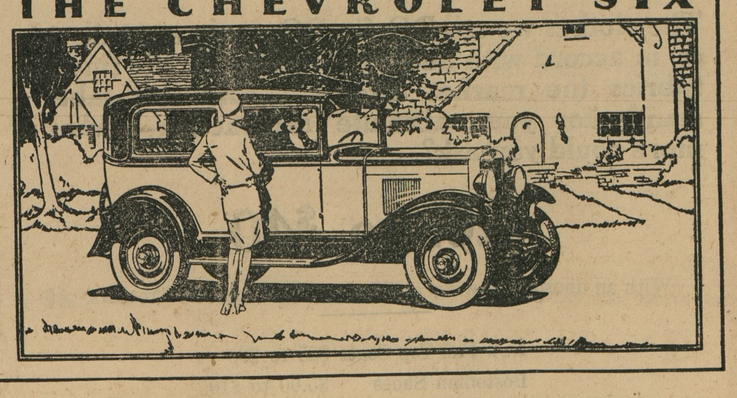

for Economical Transportation
CHEVROLET

In Design - - -
In Materials - -
In Workmanship
• • •
Built to the Highest Standards! - -

Most people realize that the New Chevrolet is a Six in the price range of the four. But not everyone knows what a really wonderful Six it is!

The Chevrolet engineering staff spent more than four years in the development of the Chevrolet Six. Materials are selected from the world's finest markets and, taken altogether, there are nine thousand inspections during the car's production and assembly!

The result is exactly what you'd expect—*quality in design, in material and in workmanship that assures years of dependable and satisfactory service!*

Come in today. We want you to see and drive this car—for it will give you a new idea as to what the buyer of a low-priced car can now expect for his money!

The Roadster, $525; The Phaeton, $525; The Coach, $595; The Coupe, $595; The Sport Coupe, $660; The Sedan, $675; The Imperial Sedan, $695; The Sedan Delivery, $595; Light Delivery (Chassis only), $469; 1½ Ton Truck (Chassis only), $545; 1½ Ton Truck (Chassis with Cab), $650. All prices f. o. b. factory, Flint, Michigan.

Consider the delivered price as well as the list (f. o. b.) price when comparing automobile values. Our dealers' delivered prices include only authorized charges for freight and delivery, and the charge for any additional accessories or financing desired. (392-30)

Russel Motor Corporation Chestertown, Md.
Newsoms' Garage Betterton, Md.

©Maryland State Archives, msa_sc6000_25_1-0369