CHURCH NOTES AROUND KENT

CHRIST FOR ALL—ALL FOR CHRIST
The Word of God
Thy word is a lamp unto my feet, and a light unto my path.—Psalm 119:105.

ASBURY M. E. CHURCH
Roy L. Tawes, Minister
Millington, Md.

10.00 a. m. Sunday school, Harry Higman, Leo Gale, Mrs. H. Neal, superintendents. Classes for all groups. Come and bring others with you.

11.00 a. m. worship hour. Sermon "Transfigured Life."

7.00 p. m. Young People's Church.

7.30 p. m. worship hour, Rev. John L. Johnson, superintendent of Middletown District, will be the preacher.

FAIRLEE M. E. CHURCH
Robert E. Green, Minister

Sunday School 10.00 a. m., Weldon Walbert, superintendent.

The school extends an invitation to the folk of the community who do not attend Sunday School to be present this Sunday to study God's word with us. Interesting sessions are being held and there are classes for all ages. Instrumental music will be played during the hour by the Rev. Mr. and Mrs. Caskie, of Baltimore.

Church service 11.00 a. m. "Come unto me all ye that are weary and heavy laden and I will give you rest." Special music will be sung by visiting talent. Sermon by minister.

Epworth League 7.30 p. m., Mrs. Howard Jones, leader. A delightful meeting is being arranged including a special number by the quartette. Arrange to be present.

WORTON M. E. CHURCH
Robert E. Green, Minister

Sunday School 2.00 p. m., B. F. Rash, superintendent.

Epworth League 7.00 p. m.

Evangelistic services 7.30 p. m. Mr. and Mrs. Caskie will conduct the musical part of the program and play several special numbers. The two evangelists are talented in playing trombone, cornet, guitar and mandoline. Services will be held every night next week except Saturday with a different speaker for each meeting.

Third Quarterly Conference will be held in Worton Church Saturday, October 20th, at 2.30 p. m.

OLIVET M. E. CHURCH, GALENA
Wm. Lyndon Hess, M. A., Pastor

Sunday school at 10.00 a. m.

Morning worship at 11.00 a. m.

Sermon: "The Great Commission."

No evening service on account of the Rally Day program at Locust Grove.

Wednesday at 7.45 p. m., the midweek service will be held in the chapel. Everybody welcome.

LOCUST GROVE M. E. CHURCH

Sunday school 2.00 p. m.

At 7.30 p. m. a special Rally Day program will be rendered by the school. The public is invited to be present.

CHRIST M. P. CHURCH
Rev. E. A. Sexsmith, Minister

Next Sunday has been designated as Count Me On Sunday, and the goal is every member present. Our Rally Day services will begin at 10.30 a. m. with a special program by the Sunday school and short address by the pastor. The general theme will be Christian Education.

The Senior Christian Endeavor will meet at 6.45 p. m. and will be in charge of Miss Mary Knight. The topic for the service will be "Jesus Teaching Us to Pray."

7.30 p. m. evening worship. The pastor will speak on "Restoring the Altar."

Monday 7.30 p. m. Young People's Meeting. A list of very interesting subjects are being planned for general discussion in which young people especially will be interested.

The Triangle Club will be entertained at the home of Mrs. Nancy Turner on Tuesday evening. A full attendance is requested.

Wednesday 7.30 p. m. prayer meeting. These services have been interesting and well attended this fall. Let us make this one of the best services of the church.

The Junior Christian Endeavor Society will meet on Friday at 7.00 p. m. A special program is being planned for this meeting.

A cordial welcome awaits you at all of our services.

OLD ST. PAUL'S CHURCH

The church has been closed for the greater part of the summer for the purpose of receiving much needed repairs and complete renovation. The re-opening will take place Sunday and will be marked by a special service at which Bishop Davenport will be present and preach at 11 o'clock. There will be special music, a program of which is given below. All are cordially invited.

Order of Service

Processional, "Christ is made the sure foundation."
Kyrie Eleison, Gounod.
Gloria Tibi, Gounod.
Hymn, "O Heavenly Jerusalem."
Sermon, The Rt. Rev. George W. Davenport, D. D.
Offertory Solo, "Open the gates of the temple. Mrs. Owen S. Selby.
Sanctus, Garrett.
Agnus, Garrett.
Gloria in Excelsis, Old Chant.
Nunc Dimittis, Stainer.
Recessional, "For thee, O dear, dear country."
Mrs. William G. Smyth, Organist.

CHRIST CHURCH AT I. U.

The congregation of Christ Church at I. U. has been invited to attend the special service in celebration of the re-opening of Old St. Paul's Church which has been closed for the greater part of the summer undergoing repairs and improvements. Bishop Davenport will be present and preach. As the entire I. U. congregation plans to attend, it has been suggested that regular service at 3 o'clock at Christ Church be omitted. This change will accordingly be made.

The regular service at St. John's, Betterton, will, however, be held as usual at half-past seven in the evening.

BOND CHAPEL
Rev. Oliver Friedel, Pastor

Sunday School 10.00 a. m., A. C. Loud, superintendent.

Preaching at 11.00 a. m., subject, "The Place of God's Word."

Epworth League 7.45 p. m

Wednesday evening prayer meeting at 7.30. The pastor will continue the discussion of "The Seven Churches."

Next Friday evening the Athletic Association will hold a box social in the church. There will be ice cream and cake for sale; also a program.

MOWBRAY M. E. CHURCH
Rev. Oliver Friedel, Pastor

Sunday School 2.30 p. m., Mrs. Ida V. Kirby, superintendent.

Epworth League 7.00 p. m., subject "Why Should We Be a Christian?" Leader, Richard Legg.

Preaching at 7.30 p. m., subject, "Life." See the church now while you are able, you need it.

CHESTERTOWN M. E. CHURCH
Rev. J. Harry Wright, Minister

10.30 a. m. Church School Rally Day program. Teachers, officers and students are requested to be present in their respective departments at the regular hour, 10 o'clock. The program will include the following features:

Beginner's Department, Mrs. Robt. Moore, Superintendent.

Song, "Jesus Loves Me," by Cecil Carrie Wordell, Betty Bishop and Margaret Ann Moore.

Promotion of Billy Paine, Dorothy Hildredth, Edgar Adams, Hope Raleigh, Lillian Lee, Betty Bishop and Margaret Ann Moore, to the Primary Department.

Primary Department, Mrs. Rebecca Speicher, Superintendent.

Worship service, including song, prayer, scripture, anniversary work.

Promotion of Maude Sutton, Harriett Clark, Harriett Coleman, Mary Embert, Miriam Adams, Margaret Coleman, Stephen Hickman, Joseph Davis, George Baldwin, Alton Savington, Kemp Bordley, Harry Everett, Charles Rollison, James Watkins and Harris Stewart to the Junior Deparment.

Junior Department, Mrs. J. Harry Wright, Superintendent.

Recitations by Miriam Newcomb and Doris Savington.

Missionary prayer by all children of the department.

Song by all children of the department, "Marching With the Heroes."

Promotion of Virginia Porter, Myrtle Hadaway, Helen Miller, Elva Savington, Alivia Coleman, Benson Harris, Walter Mench, Charles McLaughlin, Joseph Elburn, Ringgold Elburn and Robert Moore to the Intermediate Department.

Reception of the following scholars into the membership of the church, Martha Speicher, Myrtle Hadaway, Virginia Porter, Doris Savington, Elva Savington, Betty Lewis, Miriam Newcomb, Phyllis Greenwood and Benson Harris.

The pastor will conduct the program and will preach a story-sermon on the subject "The Three Choices." The vested choir under the direction of Mrs. Merrick Clements, will present special music.

7.30 p. m. evening worship, with a sermon by the pastor on the subject, "Reviving the Church." This is the fifth in a series of sermons on the place and value of the church in the community. Special music and congregational singing will feature this service. Come out and worhsip God who is the giver of every good and perfect gift.

Wednesday evening, 7.30, prayer and praise service. The pastor will continue the study of the famous hymns of the church, and will select some which were written by the greatest poets. He will assign one of these for memorization. Come out and sing these familiar hymns with us.

KENNEDYVILLE M. P. CHURCH
J. McLain Brown, Pastor

Meeting of the Men's Bible Class in the School Auditorium. James T. Henry, Bank Insurance Commissioner of Pennsylvania, will address the class. Mr. Henry teaches one of the largest Bible Classes in West Philadelphia, and is a remarkable man with a great message. Men invited at 10.00 a. m.

Sunday School at 10.00 a. m. Wm. Fogwell, superintendent.

Morning worship at 11.00 o'clock, Mr. Henry speaking.

Christian Endeavor at 7.00 p. m., Mrs. Emma Shafer, leader.

Come and you will come again.

With the Rev. Franklin W. Stevens, of Delaware City, the newly elected moderator, presiding, the New Castle Presbytery settled down to its routine business and solving new problems, at Tuesday's session of the four hundred and twenty-fourth state meeting, which was held in Pitt's Creek Presbyterian Church, Pocomoke City.

The most important of this business was the appointments of moderators for vacant churches, which were as follows:

Rehoboth, Del., the Rev. William Leishman.

Chesapeake City, Md., Rev. Dr. E. G. Robbins

Christiana, Del., the Rev. S. L. Irvin.

Port Deposit, Md., the Rev. O. O. Schwalb.

Pastor-at-Large, the Rev. John Humphreys, of Odessa, Del., for Grace, Westminster, Odessa, Smyrna, Felton, Worton, Ocean City and Gunby Memorial at Stockton, Md.

The new Moderator, Dr. Stevens, followed with an announcement of temporary committees of the meeting, which were as follows:

Bills and Overtures: Chairman, the Rev. Dr. J. R. Varbrycke, Berlin; the Rev. Thomas S. Armentrout, Wilmington- the Rev. C. C. Wier, of Wilmington; Elders J. Frank McCoy, of Kent county, Md., and James M. Smythe, of Wilmington.

Emphasis was put in the work of the Lord's Day Alliance, Anti Saloon League and other public organizations looking to the betterment of mankind.

The Place To Trade
BRAMBLES STORE, Fairlee.

Ladies Wear
In Rayon, Silk and Cotton Bloomers, Panel Suits and Hosiery.

Ladies and Childrens Hats
At Close-out Prices

Simmons Heavy
Enamel Beds
Price $7.50

All New Patterns In
Armstrong Linoleum Rugs
Accolac Finish.
9x12 $9.75 each

A Full Line of Du Pont
Paints for inside and outside painting. Get our prices before buying.

Mens Big Yank
Union suits with reinforced elastic back. each 85c

Save Money on Overalls
by buying the best. Buy Ironalls price $1.75.

The Modern Disinfecting
Whitewash for chicken houses. Carbola 75c package.

Good Heavy Spades
for setting tomatoes
75c each.

Grocery Specials

Kennys high grade coffee	.40lb
4 lb. whole grain rice	.25
P. &G. white naptha soap box	4.15
Best in the world flour .98lb	4.00

T. H. M. Bramble
FAIRLEE, MD.

FAIRLEE PUBLIC GARAGE

GAS, OILS, GREASES
We are selling quality oil in gal. cans, and in bulk at a price that will save you money. Get our prices

ICE CREAM, CONFECTIONS
Stop in and get an Ice Cold Drink. Cigars, Cigaretts, Candy & Cakes. Take home a box of ice cream. 6 flavors

GOODYEAR TIRES
All sizes, types, high pressure balloons and truck tires & tubes let us repair your flat tire, we have the equipment for a quick satisfactory job.
More people ride on Goodyears than any other kind
Prices Lower Than Ever

AUTO ACCESSORIES
Complete line pumps, horns, auto polish, mirros, fan belts all cars, lamp bulbs, spark plugs Ford parts, tractor parts Every Ready B Batteries for Radios. Radio Tubes. Call and let us quote prices.

NATIONAL BATTERIES
All types for all cars and Radios. We have sold the National Batteries for five years and found that it is satisfactory every way. Trade in your old battery and get a new National. Prices & satisfaction guaranteed

Howard Jones, Prop.
Phone Chestertown 806F32 Fairlee, Md.

NEW 504
$745 F.O.B. FACTORY
The new Plymouth De Luxe Sedan — smartly colored, chromium-plated —upholstered and appointed with distinction — with its Chrysler-like swiftness and smoothness—is something new in low-cost *luxury*.
The upholstery is fine broadcloth. Cushions are French-pleated. Rear seat has armrests on both sides. Other fittings in keeping.
de Luxe
CHRYSLER MOTORS PRODUCT
PLYMOUTH SEDAN
Seven body styles—priced from $655 to $745. All prices f. o. b. factory. Plymouth dealers extend convenient time payments.

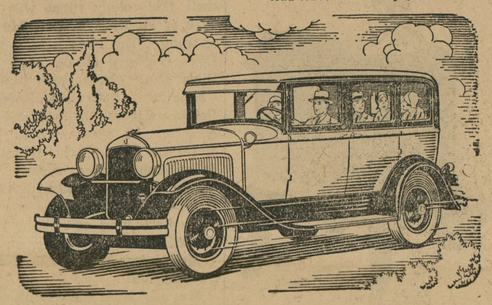

A. S. TURNER & SONS
Chestertown, Md.

Arlington L. Sparks
Next Door to Wm. M. Julp and A. L. Sterling
Dry Goods and Millinery
NOTIONS
Full line of Dress Goods in the newest and most popular shades
Fine assortment Ladies' Waists.
Everythihg for the Girls and Children.
CHESTERTOWN, - MARYLAND

"The Cleanliness You Prize
is certified in Cremo because it is made of sanitary tobaccos."
—*says Alfred W. McCann*
D.Litt., A.B., LL.D., Famous Pure Food Expert

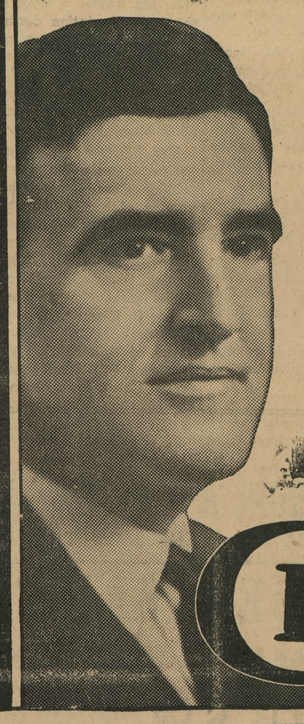

How often have you been disgusted with the filthy, germ breeding places where some cigars are made . . . dark, stuffy factories . . . warm, dingy shops and windows . . . where cigars are rolled by careless, dirty lips and fingers and spit on the ends! What a far cry this is from the modern method of manufacture used by Certified Cremo.
© 1929 American Cigar Co.
I certify Cremo sanitary and clean Alfred W. McCann
Certified Cremo
THE GOOD 5¢ CIGAR ...THAT AMERICA NEEDED

Informed motorists say, "Buy an EIGHT"

The informed demand today is unmistakably for the Eight. This swing of public preference is developing with unprecedented rapidity. Nobody can predict what chance a Six will have in next year's used car markets.

Consider the facts: During the first seven months of this year, in 43 states,* registrations of new cars over $1000 showed a 94 per cent *increase* in Eights —and an 18 per cent *decrease* in Sixes. Every high-priced American car is an Eight. In fact, over 41 per cent of all American makes of cars are Eights.

And Studebaker, enjoying its seventy-seventh successful year in business, sells more Eights than any other manufacturer in the world.

So why pay as much or more for a Six when you can have a champion Eight by Studebaker—holder of 11 world records and more American stock car records for speed and endurance than all other makes combined? A Studebaker Eight, brilliant with the power, the smoothness, the flexibility that only an Eight can deliver. An Eight as economical as the thriftiest Six. And styled with a notable smartness all the way through.

Remember what happened to the Fours in the medium and high priced fields. Sixes today are succumbing to Eights the same way. Now that it costs no more to own and to drive one —get a champion Studebaker Eight!

** 5 states do not compile registrations by engine type.*

STUDEBAKER
Eights
Dictator Eight Sedan . . $1235
Commander Eight Sedan $1475
President Eight Sedan . . $1735
Four-Door Sedan Models. Prices at the factory

CHURCH HILL MOTOR CO.
CHURCH HILL, MD.

©Maryland State Archives, msa_sc6000_25_1-0378