LOCAL CHURCH NOTES

CHRIST FOR ALL—ALL FOR CHRIST
The Word of God
Thy word is a lamp unto my feet, and a light unto my path.—Psalm 119: 105.

Christ Says, "Love Your Enemies." Luke 6:27-31. But I say unto you which hear, Love your enemies, do good to them which hate you. 28. Bless them that curse you, and pray for them which despitefully use you. 29. And unto him that smiteth thee on the one cheek offer also the other; and him that taketh away thy cloak for bid not to take thy coat also. 30. Give to every man that asketh of thee also. 30. Give to every man that asketh of thee; and of him that taketh away thy goods ask them not again. 31. And as ye would that men should do to you, do ye also to them likewise.

Prayer: Mine eyes are on Thee, God, the Lord: in Thee is my trust.

EMMANUEL P. E. CHURCH

The Rev. C. L. Atwater, Rector

The public is cordially welcomed to all services.

8.00 a. m. Short Service of Holy Communion.

10.00 a. m. Church School and Bible Classes.

11.00 a. m. Morning Prayer, with sermon by the Rector.

7.30 p. m. Evening Prayer, with short address.

Wednesday service 7.30 p. m., Litany.

On Thanksgiving Day services will be 8.00 a. m., Holy Communion.

10.00 a. m. morning service, with vested choir and sermon by the Rector. A portion of the offering will be given to the Easton Children's Home, as will all of the fruits, vegetables and provisions donated by the congregation for the decoration of the church.

Girls are admitted to the Easton Home irrespective of church affiliation or religion. The institution is doing community and not a sectarian work, for it is the only Home for Girls on the Eastern Shore. For support it depends largely on donations and contributions, and accordingly it asks gifts from all who are at all interested in the care of orphan and helpless children. Any contributions placed on the plate at Emmanuel Church, or given to the Rector, will be at once handed to the management for support of the Home.

OLIVET M. E. CHURCH, GALENA

Wm. Lyndon Hess, M. A., Pastor

Sunday School 10.00 a. m.

Morning worship 11.00 a. m. Sermon "Where Christ Leads His People."

Young People's Service 6.45 p. m.

Evening Worship 7.30 p. m. Sermon, "The Man Who Came Down."

A service of worship and praise will be held in this church at 10.30 o'clock on the morning of Thanksgiving Day. Sermon by the pastor on "Our Thanksgiving Day." Everybody welcome. Families especially invited.

LOCUST GROVE M. E. CHURCH

Sunday School 2.00 p. m.

Worship 3.00 p. m. Sermon by the pastor.

This congregation will worship at Galena on Thanksgiving morning at 10.30.

ASBURY M. E. CHURCH

Roy L. Tawes, Minister
Millington, Md.

10.00 a. m. Sunday school, Harry Higman, Leo Gale, Mrs. H. Neal, superintendents. Worship program at beginning of school.

11.00 a. m. worship hour. Sermon "Is There No Balm In Gilead?"

7.00 p. m. Young People's Church.

7.30 p. m., worship hour. Sermon "A Thanksgiving Prayer."

How did Great Britain acquire Palestine?

Before the war Palestine was part of the Turkish empire. In 1920, after the dismemberment of that empire by the treaty of peace, Great Britain was given a mandate over the Holy Land.

Night Coughing Quickly Relieved

FAMOUS PRESCRIPTION GIVES ALMOST INSTANT RELIEF

Night coughs, or coughs caused by a cold or by an irritated throat are usually due to causes which cough syrups and patent medicines do not touch. But the very first swallow of Thoxine is guaranteed to stop the most stubborn cough almost instantly. Thoxine is a doctor's prescription, working on an entirely different principle, it goes direct to the internal cause.

Thoxine contains no harmful drugs, pleasant tasting and safe for the whole family. Sold on a money back guarantee to give better and quicker relief for coughs or sore throats than anything you have ever tried. Ask for Thoxine, put up ready for use in 35c, 60c and $1.00 bottles. Sold by Toulson's and all other good drug stores. Adv.

The Rev. Dr. A. Norman Ward, president of Western Maryland College, filled the pulpit in Christ Methodist Protestant Church on Sunday morning and delivered an address in behalf of an endowment fund of $75,000 which the churches in the Maryland Conference are seeking to raise for Westminster Theological Seminary. This local church will make a fine contribution toward the worthy enterprise. A committee of three, with Dr. Sexsmith as chairman, are in charge of the campaign.

The By-Kota Club of the M. E. Church was entertained Monday evening at the home of Mrs. J. S. Kreeger, who will be assisted in receiving by Mrs. Cecil Waddell, Mrs. John E. Barnes and Miss Emily Jewell.

At the monthly meeting of the Young Men's Club of Christ M. P. Church, which was held at the home of W. Robert Huey Friday evening, the Rev. J. W. Baxley, recently appointed pastor of Wesley Chapel M. P. Church, was the speaker.

BOND CHAPEL

Rev. Oliver Friedel, Pastor

Sunday School 10.00 a. m., A. C. Loud, superintendent.

Preaching at 11.00 a. m., subject "The Crossed Hands of Blessing."

Epworth League 7.00 p. m.

At 7.30 p. m. the pastor will speak. This will be the closing service of the revival meetings. The subject will be "Face to Face." Have these meetings helped you?

MOWBRAY M. E. CHURCH

Rev. Oliver Friedel, Pastor

Sunday School 2.30 p. m., Mrs. Ida V. Kirby, superintendent.

No meeting in the evening on account of the revival at Bond.

CHESTERTOWN M. E. CHURCH

Rev. J. Harry Wright, Minister

10 a. m. church school, with lesson theme, "Patriotism." A special worship program will be presented by Mrs. Richard Groves. Come out and study the Word of God with us.

11.00 a. m., morning worship. Sermon by the minister on the subject, "A Puritan Ideal." The vested choir, under the direction of Mrs. Merrick Clements, will present special music. You are cordially invited to praise and to worship the Giver of all good and perfect gifts with us.

7.30 p. m., evening worship. Sermon by the minister on the subject, "Youth and Athletics." This is the fourth in a series of sermons on young people's interests and affairs. Young people of this community are especially invited to attend this service.

Tuesday, 7.30 p. m. Standard Training School.

Wednesday evening, 7.30, prayer and praise service. The pastor will discuss the twenty-third psalm. Famous and familiar hymns will be used in this service, and one of the psalms will be assigned for memorization.

Thursday morning, 10.30 in Christ M. P. Church, a Thanksgiving Day service, with the pastors and the congregations of those two churches cooperating. The sermon will be preached by the Rev. J. Harry Wright, and the service of worship will be conducted by the Rev. E. A. Sexsmith. Let the people of this community make a joyful noise unto the Lord, serve the Lord with gladness, come before His presence with singing, enter into His courts with Thanksgiving and praise.

FAIRLEE M. E. CHURCH

Robert E. Green, Minister

Sunday School 10.00 a. m., Weldon Walbert, superintendent.

The opening part of the services will be devoted to a Thanksgiving program which will include special music. We hope every member and friend of the school will avail themselves the opportunity to study the word of God with us. There are classes for all ages.

Church service 11.00 a. m. "Honor thy father and thy mother." The choir will sing as their special number "A song within my heart." The Quartet will also sing. Sermon by the minister.

Epworth League 7.30 p. m., Mr. Stouffer, leader. A chorus choir of young folk will sing a special number during the service. A very helpful service is being arranged. You are invited to worship with us.

WORTON M. E. CHURCH

Robert E. Green, Minister

Sunday School 2.00 p. m., B. F. Rash, superintendent.

Our special number will be a solo by a friend of the school. Plan to attend.

Church service 3.00 p. m. "Come unto me all ye that are heavy laden and I will give thee rest." Sermon by the minister.

Epworth League 7.30 p. m., Mrs. Hadaway, leader. A very inspiring meeting is being arranged by the members of the league. Your presence will encourage others.

Near Bier

"I'm at my wit's end," sobbed the editor as he sat by the bier of his deceased joke writer.

ST. JAMES M. P. CHURCH

J. Lee Marker, Minister

Sunday school will meet at the hour 10.00 a. m. The lesson is "The Higher Patriotism." You are urged to be on time and know your lesson.

At 11.00 the pastor will deliver a Thanksgiving message on "Our Debt to God and Man. It is the Thanksgiving occasion and St. James will observe her usual custom of giving her Thank Offering upon the conclusion of the preaching service. This is a very beautiful custom and all of St. James folk will desire to be present to take part and give expression to their gratitude in this concrete way.

Miss Bessie Nicholson will have charge of our Christian Endeavor in the evening. A very delightful service is assured. The subject is "Thanksgiving Through Thanksgiving." We will look for you.

LYNCH M. P. CHURCH

Rev. J. Lee Marker, Minister.

Sunday school at 2.00 p. m., Mrs. Harry Jewell, superintendent. This Sunday school belongs to you. Everybody out.

Thanksgiving service at 3.00 p. m. with sermon by the pastor.

Christian Endeavor will be led by Mrs. Bessie Newcomb in the evening.

Let us go to the House of God in large assemblage and praise Him for His gifts.

CHRIST M. P. CHURCH

Rev. E. A. Sexsmith, Minister

10.00 a. m. Sunday school. The topic of the lesson being "The Higher Patriotism."

11.00 a. m. Morning worship. The pastor will speak on "The Preaching Work of the Church."

6.45 p. m. Senior Christian Endeavor. Topic, "Thanksgiving Thru Thanksgiving."

7.30 p. m. Evening Worship. The subject of the sermon will be "What We Lack." This will be the closing sermon of a series of sermons which have run thru the month.

Monday 7.30 p. m. Young People's will hold their regular meeting. An interesting program is being planned and a cordial invitation is extended to all the young people to be present.

Tuesday evening the Ladies' Missionary Society will be entertained at the home of Mrs. Charles Smith.

Wednesday 7.30 p. m. prayer meeting.

Union Thanksgiving Service

Following the custom there will be a union Thanksgiving service between the two Methodist Churches. The service will be held in the Methodist Protestant Church at 10.30 a. m. Thursday. The Rev. J. Harry Wright, pastor of the Methodist Episcopal Church will deliver the sermon. Special music will be rendered by the choir. A cordial invitation is extended to the people of the community to attend this service. Let us make a real Thanksgiving Day.

TURKEY MARKET LOW

Predicting a bountiful supply of turkeys for Thanksgiving and Christmas, officials of the Agriculture Department said Monday that the holiday birds are now being sold by farmers of the Southwest for from 18 to 22 cents a pound.

The forecast was made after it was announced that the cold storage stock was approximately 1,000,000 pounds less on November 1 than on the same date last year.

Officials explained that the total production this year was nine per cent larger than last and the live turkeys would be placed on the market in quantity before the holidays.

Preparations are going forward for government grading of more than 500,000 turkeys this year. With more than 100 classes already licensed at shipping points, the department will supervise the placing of paper bracelets around the shanks of the birds, indicating whether they are "U. S. Prime," "U. S. Choice," for (if they are not young birds), "U. S. Choice Mature."

The grading will be done at terminal markets in Boston, New York, Philadelphia, Baltimore, Washington, Pitstburgh, Detroit and Chicago, and through state agriculture departments at shipping points in Colorado, Utah, Nevada, Idaho, Wyoming, California, Montana, Minnesota, Virginia and Maryland.

Sun's Rotation

The sun rotates upon its axis from West to East. It is inclined to an angle of 7 degrees to the plane of the ecliptic.

Summing It Up

The maxims that have helped me most are these: "Play Ball," "Be Busy," and "Saw Wood."

Table for Bedridden

For the invalid who must remain in bed, a card table is of great help. Two legs of the table can be folded under so one side of the table will rest on the bed, and the other on the two legs on the floor.

Chicago's Greatness

Chicago is the greatest railroad center in the world, with 40 per cent of the railway mileage of the United States terminating there. No trains pass through the city, they either begin or end their journeys there.

The Beauty of the Lord

By ALICE MATTHEWS, PHILADELPHIA, PA.

I seek it—O I seek it—yes, truly everywhere:
The open landscape brings it to me most passing fair:
The rocks, the ground, the rivers, are all methinks a-kin
The beauty of the Lord,—and gladly enter in
The radiance and the glory in wonderful design—
The solitary places they know the tranquil line
Of beauty, beauty, beauty, for everywhere its stored
If one will search to find it—the beauty of the Lord.
A Rose doth gladly carry a-gleaming loveliness,
A triumph of true beauty is its right royal dress,—
The violet would whisper, if violents really could—
"The beauty of the Lord is with me in the wood."
The birds they sing of beauty, like seers they would impart
This stimulating beauty to every human heart—
The rounded World should know it—in all its mystery—
Lets seek it, O lets seek it—in everything we see.

A MINISTER'S FAREWELL

"Brothers and sisters, I come to say goodby. I don't think God loves this church because none of you ever die. I don't think you love each other because I never marry any of you: I don't think you love me because you have not paid my salary. Your donations are moldy fruit and wormy apples, for 'by their fruits ye shall know them.'

"Brethren, I am going away to a better place. I have been called to be chaplain of the state penitentiary. 'Where I go you cannot come, but I go to prepare a place for you,' and may the good Lord have mercy on your souls!"

WEDDINGS PERFORMED IN UNIQUE MANNER

The Rev. L. E. Windsor, of Seafor, Del., was confronted with a puzzling question when Jas. Wright of Laurel, and Dorothy Dix, of Delmar, and Gladdeus D. Dykes, of Salisbury, and Shirley C. Brown, of Delmar, appeared before him and wanted a double wedding performed. The Minister was ready to begin the ceremony when he looked at the licenses and found that one was a Delaware license and the other a Maryland. To solve the problem the Rev. Mr. Windsor drove the couple to the dividing line between Delaware and Maryland. He parked his car with the front wheels in Delaware and the rear wheels in Maryland. Wright and his bride got in the front seat, and the pastor, standing with one foot in Delaware and the other in Maryland, performed the ceremony.

Daughter — "Yes, I've graduated, but now I must inform myself on psychology, philosophy, and biology."

Practical Mother—"Stop! I have arranged for you a thorough course in roastology, biology, stitchology, darnology, patchology and general domestic hustleology. Now, get on your working clothesology!" — Exchange.

Cupid's Darts Fly High

Ruth Elder has married after a very short courtship. No doubt a case of love at first flight.

Still Up In the Air

Mr. Vare was elected to the Senate three years ago and to date the Senate hasn't decided whether or not to give him a seat. This ought to constitute some kind of an endurance record.

Those Cold Shoulders Explained

The height of optimism is the fellow who expects a girl to warm up to him on an ice cream cone.

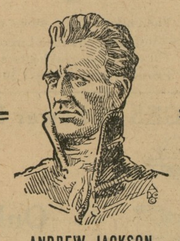

ANDREW JACKSON

"The things that a strong man accomplishes are more eloquent than any words may ever be."

OTHERS speak of our manner of conducting a service as an accomplishment of rare worth, of distinguished dignity.

CHAS. L. DODD
FUNERAL DIRECTOR
Telephone 164
Chestertown, Md.

MILD WINTER SAYS PROPHET

Joseph Brinton, prophet, and general prognosticator of weather conditions, notes the falling of the leaves almost all at the same time—within one week—and the scarcity of nuts as sure signs of a mild winter. If there is any rough weather at all, he declares, it will be of short duration. This octogenarian, who lives along the West Chester pike, does not claim to be able to foretell climatic conditions except through a study of nature. That the Lord will temper the wind to the shorn lamb, is perhaps the basis of his meteorological "guessing," as he might call it. If a cold Winter was to be expected Mr Brinton believes there would have been a large crop of nuts to maintain squirrels and other dependents, for he is confident that the Maker of all Things does not let any of His creatures go unprovided for. It is a beautiful belief, and it is in accord with Scriptural teachings, and whether or not Mr. Brinton's predictions are fulfilled, his trust that the Creator expresses Himself and His works through nature and the other phenomena about us, is a fine exemplification of faith.

AT PRIVATE SALE

Two Small farms, one of 29 acres in the 5th Election District, and one of 4 acres in the 6th Election District of Kent County, Md. Terms very reasonable. John D. Urie, Attorned, Chestertown, Md. s7

X-RAY
EVENINGS BY APPOINTMENT
DR. G. H. DANA
DENTIST
347 W. HIGH STREET
CHESTERTOWN, MD.

PILES! PILES!

The old reliable remedy for every form of Piles is FREY'S UNIVERSAL PILE SUPPOSITORY. Try it after all else fails. Price 50 cents a box, sold at Toulson's Drug Store, Chestertown, Md. o12-8t*

FOR RESULTS — PLACE AN ADV. IN THE KENT NEWS.

HE stands for sturdy health in millions of homes the world over. He brings protection to old and young against winter wet and cold. He beams on babies who need more sunshine. He offers you the easy, pleasant way of taking that great food-tonic—cod liver oil.

SCOTT'S EMULSION
FAMOUS OVER 50 YEARS
Scott & Bowne, Bloomfield, N. J.

CHICHESTERS PILLS
THE DIAMOND BRAND.
Ladies! Ask your Druggist for Chi-ches-ters Diamond Brand Pills in Red and Gold metallic boxes, sealed with Blue Ribbon. Take no other. Buy of your Druggist. Ask for CHI-CHES-TERS DIAMOND BRAND PILLS, for 40 years known as Best, Safest, Reliable. Buy Now!
SOLD BY DRUGGISTS EVERYWHERE

READY *for you!*

$69.50
(Less Radiotrons)

real sensation...the biggest radio thrill in town. The RCA Radiola 21. A high-powered, Screen-Grid table model for battery operation. Particularly good reproduction with any RCA Loudspeaker. Here's a high quality instrument that will amaze you! Only $69.50.

Shore Radio Service, Inc
Chestertown, Md

Backache

If functional Bladder Irritation disturbs your sleep, causes Burning or Itching Sensation, Backache or Leg Pains, making you feel tired, depressed and discouraged, why not try the Cystex 48 Hour Test? Don't give up. Get Cystex today at any drug store. Put it to the test. See how fast it works. Money back if it doesn't bring quick improvement, and satisfy you completely. Try Cystex today. Only 60c.

666
is a Prescription for
Colds, Grippe, Flu, Dengu Bilious, Fever and Malaria.
It is the most speedy remedy known

FOR RESULTS — PLACE AN ADV. IN THE KENT NEWS.

NO SHORT ENDS

to crumble and come out in your mouth. That's unusual in a five-cent cigar. But immense production and modern methods enable Bayuk Havana Ribbon to be made of ripe, long-filler leaves that are delightfully mild and chock-full of true-tasting flavor. Never before has a nickel bought such smoke!

-It's Ripe Tobacco!

W. H. MOYER, D. C.
CHIROPRACTOR
Phone Chestertown 176
103 Cross St., Chestertown
Hours: Daily 10 a m. to 1 p. m., Tuesday, Thursday, Saturday 6 to 9 p. m. and by appointment.
o12-tf

Schumacher and Foreman, Inc.
Optometrists & Opticians
Eyes Examined. Prescriptions Filled
Over 30 Years Serving the Public
209 NORTH LIBERTY STREET
(Above Lexington)
Baltimore, Md.
Phone Plaza 5243
Drive With Safety.
Have Your Eyes Examined

Tolchester Co

TOLCHESTER-BALTIMORE FERRY TWO HOURS FROM THE EASTERN SHORE TO PIER 16 LIGHT STREET, BALTIMORE.
Steamer EXPRESS running
FALL SCHEDULE
Effective Sept. 3rd, 1929
Leave Baltimore week days 8.00 a. m. and 3.00 p. m.
Leave Baltimore Sundays 8.30 a. m. and 3.00 p. m.
Leaves Tolchester week days 10.15 a. m. and 5.15 p. m.
Adults tickets one way 60c, round trip, good one day, $1.00. round trip, good 30 days, $1.10; children half price.
SPECIAL
Saturdays and Sundays, Round Trips, good one day, 75c, children under 12 years 40 cents.
Autos and Trucks at low rates.
For further information apply to agents at different wharves or
THE TOLCHESTER CO.,
a31 Pier 16 Light St., Baltimore.

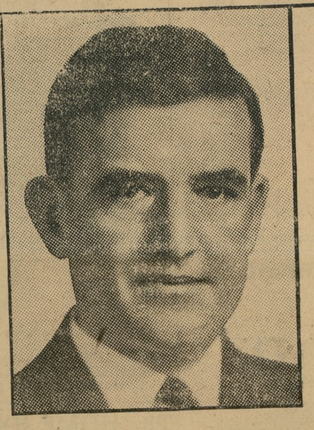

"Cigars as pure as Certified Milk

"I certify Cremo as sanitary and safe"

—says *Alfred W. McCann*
D. Litt., A.B., LL.D.
Famous Pure Food Expert

How often have you been digusted with the filthy, germ-breeding places where some cigars are made . . . dark, stuffy factories . . . warm, dingy shops and windows . . . where cigars are rolled by careless, dirty lips and fingers and spit on the ends! What a far cry this is from the modern method of manufacture used by Certified Cremo.

Certified Cremo
THE GOOD 5¢ CIGAR
...THAT AMERICA NEEDED

"I certify Cremo sanitary and clean" Alfred W. McCann

© 1929 American Cigar Co.

©Maryland State Archives, msa_sc6000_25_1-0439