Tuberculosis Kills 33 Marylanders Weekly

Total Deaths Last Year Numbered 1711—14,000 Active Cases

Thirty-three Marylanders died from tuberculosis each week during 1928, according to statistics issued by the State Department of Health.

Statisticians and medical authorities estimate that for each death there are between eight and nine active cases of tuberculosis in Maryland, which indicates that at the present time there are approximately 14,000 Marylanders who have the disease in an active form.

The total number of deaths in the counties were 885. The deaths in Baltimore city numbered 826.

DEATHS FROM TUBERCULOSIS
MARYLAND, 1928

	Total	White	Colored
Allegany	36	33	3
Anne Arundel	61	23	38
Baltimore	143	138	5
Calvert	10	3	7
Caroline	11	6	5
Carroll	101	24	77
Cecil	24	19	5
Charles	23	11	12
Dorchester	36	19	17
Frederick	105	97	8
Garrett	2	2	....
Harford	14	6	8
Howard	19	14	5
Kent	14	7	7
Montgomery	22	11	11
Prince George's	38	19	19
Queen Anne	19	10	9
Somerset	34	17	17
St. Mary's	26	8	18
Talbot	33	13	20
Washington	36	35	1
Wicomico	48	29	19
Worcester	30	8	22
Total Counties	885	552	333
Baltimore City	826	459	367
Total	1711	1011	700

BUY CHRISTMAS SEALS
FIGHT TUBERCULOSIS

Bjones—The burglar crept up the fire-escape, oozed through the window into her small apartment, flashed his torch and grabbed the purse on her bureau—

Smiff—And then?

Bjones—And then he left her flat.

THERE IS ONLY ONE TUBERCULOSIS CHRISTMAS SEAL. IT ALWAYS BEARS THE DOUBLE-BARRED CROSS, EMBLEMATIC OF THE NATION-WIDE FIGHT AGAINST TUBERCULOSIS AND DISEASE. IT HAS WAGED A CEASELESS FIGHT IN MARYLAND FOR THE LAST TWENTY-ONE YEARS, BRINGING HEALTH AND HAPPINESS TO MEN, WOMEN AND CHILDREN. IT HAS SAVED COUNTLESS LIVES. USE THIS SEAL WITH THE DOUBLE-BARRED CROSS WHICH WORKS FOR YOU AND YOURS ALL THE YEAR.

BUY CHRISTMAS SEALS
FIGHT TUBERCULOSIS

PREVENT

COCCIDIOSIS

You can prevent the ravages of this dread disease among your young chicks, and save grave financial losses by dipping the unincubated eggs in a solution of

IODINE SUSPENSOID MERCK

Iodine Suspensoid does not in any way affect the hatchability of eggs, but kills all the oöcysts of Coccidia that may adhere to the shell.

Simply submerge the eggs in a solution of 1 lb. Iodine Suspensoid to 3 gallons of water, for about two minutes. This solution may be used over and over again until exhausted provided it is kept in a glass container well sealed when not in use.

Clean out the brooder houses with Iodine Suspensoid Solution before putting in young chicks. Each pound of Iodine Suspensoid properly diluted with water will treat approximately 400 square feet of floor space.

Effective every time, easy to use, economical. Used by leading Hatcherymen. Approved by many agricultural colleges and experiment stations.

At your Dealer's or Hatcheryman

Distributed by
I. H. NESTER
3 Chestnut St., Philadelphia, Pa.
Distributor for
Pa., N. J., Md., Del., Va.

MERCK & CO., INC.
Dept. C. K. N. Rahway, N. J.
Please send free literature.
Enclosed is $4.75 for 1 lb.

No. of Birds———
Name———
Street———
Town———State———

Saving Lives at Miracle House Made Possible By Christmas Seals

PREVENTORIUM WORK STARTED IN 1919

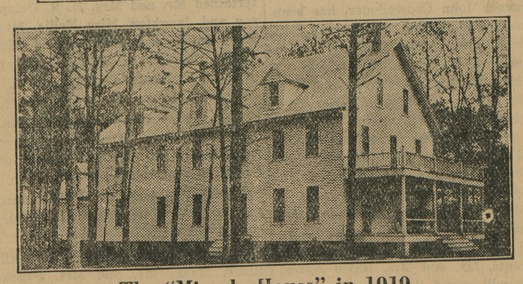

The "Miracle House" in 1919

Last year the work at the Miracle House was expanded in order to care for industrial girls and women needing preventorium care. The industrial patient days numbered 2353.

Christmas Seals have made possible the treatment of more than 1300 undernourished and underweight Maryland children in the last eleven years at the Miracle House, maintained at Claiborne, Md., by the Maryland Tuberculosis Association. Starting more than a decade ago with one frame building and facilities for 19 beds, the Miracle House stands today as one of the largest institutions of its kind in the United States, with accommodations for 110 children. During the past summer 154 children received treatment, the patient days numbering more than 10,000. Baltimore city and eighteen counties were represented.

The Miracle House is ideally situated for health work. Nestled in a grove of pines near the shore of the Bay, the children have ready access to fresh air, sunshine, salt water bathing and rest. Pure food, and health training are supplied abundently by trained workers, from the state tuberculosis association.

TURKEYS
MARYLAND TURKEYS
AND
U. L. MELONEY, Inc.

IS A COMBINATION HARD TO BEAT IN NEW YORK CITY

Many of you shipped my dad J. W. Meloney 30 or more years ago. WHY NOT TRY HIS SON?

We have the trade for the finest produced, and at prices which will please you. Can handle shipments right now and to good advantage. Write or Phone us.

Reference: Bank of America 257 Broadway, N. Y. City

U. L. MELONEY, Inc.
172 Duane Street New York City
Long Distance Phone 7252 Walker. Ask for Mr. Meloney personally.

THE BANK OF SERVICE

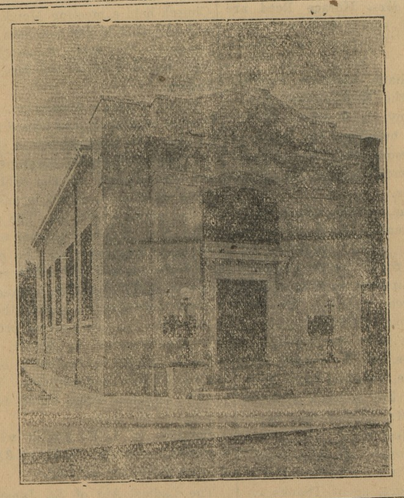

Kent County Savings Bank
CHESTERTOWN, MARYLAND

FRED. G. USILTON, President
WILLIAM F. RUSSELL, Cashier
HARRY C. COLEMAN, Teller

DIRECTORS

JUDGE LEWIN W. WICKES
JOHN D. URIE
JEFFERSON D. BACCHUS
HOWARD TURNER
C. N. SATTERFIELD
WM. A. HYLAND
THOS. W. PERKINS
WM. F. RUSSELL
FRED. G. USILTON
CHARLES S. SMITH

FAIRLEE PUBLIC GARAGE

GAS, OIL, GREASES, ICE CREAM, CONFECTIONS.

We are selling quality oil in gal. cans, and in bulk at a price that will save you money. Get our prices.

Stop in and get an Ice Cold Drink. Cigars, Cigaretts, Candy & Cakes. Take home a box of ice cream. 6 flavors

GOODYEAR TIRES

All sizes, types, high pressure balloons and truck tires & tubes let us repair your flat tire, we have the equipment for a quick satisfactory job.

More People Ride On Goodyears Than Any Other Kind

Prices Lower Than Ever

AUTO ACCESSORIES
Complete line pumps, horns, auto polish, mirros, fan belts all cars, lamp bulbs, spark plugs Ford parts, tractor parts Every Ready B Batteries for Radios. Radio Tubes. Call and let us quote prices.

NATIONAL BATTERIES
All types for all cars and Radios. We have sold the National Batteries for five years and found that it is satisfactory every way. Trade in your old battery and get a new National. Prices & satisfaction guaranteed.

Howard Jones, Prop.
Phone Chestertown 806F32 Fairlee, Md.

If You Want Plenty of Publicity
The KENT NEWS can help you

M. K. NEWNAM
THE
Christmas Store
A Gift For THE HOME Is Enjoyed By ALL
30,000 square feet of floor space filled and ready for you

24 Living Room Suits
All sizes, all kinds. Be sure to see the Chesterfield and Lawson period designs. The quality and the price will please you.

16 Bed Room Suits
Full suits or odd pieces, genuine American Walnut and Mahogany.
We have two (close out) suits, regular $220.00 value for $160.00

12 Dining Room Suits
American Walnut and Mahogany. All sizes, all kinds, priced to please you.
We especially ask you to see our stock of Duncan-Phyfe period suits, the 10 pieces
$280.00, $310.00, $350.00

Beds, Springs
Mattresses. We carry in stock practically every grade the Simmons Company make, from the cheapest to the best. Immediate delivery any time, any where. Complete stock Beauty Rest Mattresses.

Rugs, Linoleums
Congoleums, etc.
100 9x12 RUGS on Display
Our stock is complete—every grade from the cheapest grass rug to the beautiful Wilton rugs, and perhaps a hundred small scatter rugs, any size, any grade to suit your needs. We have 50 patterns of 9x12 Seamless Axminster rugs for $30.00
27x63 $2.90

Close out prices on the following:
Wood and Coal Ranges
$75.00 Steel Range, with hot water tank. Burns wood or coal. Close out $59.00
$140.00 Cast Iron Range, grey porcelain all over, with polished steel top and hot water tank. Close out price $110.00
$49.00 Parlor Furnace $41.00
$42.00 Grey Enamel Kitchen Cabinet. A discontinued model (Just 3 to offer) $32.00
$27.50 China Dinner Sets (52 pieces) Just 4 sets to offer $21.00
Card Tables $1.75

Large selection Floor Lamps & Table Lamps
10 per cent discount
on all Trunks and Suit Cases

Large stock Cedar Chests at 10 per cent discount

Upholstered Boudoir Chairs, Windsor Chairs, Cogswell Chairs, Streit Slumber Chairs
Baby Carriages, Cribs, High Chairs, Children's Rockers.
Mirrors, all sizes, for all purposes.
Atwater Kent Radio, all-electric or Battery Sets.
Victor Radio, Micro-Synchronous, all-electric

Used Pianos
Chas. M. Stieff Piano, nearly new $250.00
Lafargue Player Piano, good condition $175.00
Walworth Player Piano—a Bargain.
Swann Piano, $180.00

Kerosene Stoves, Ranges and Ovens. 2, 3, 4 or 5 burner stoves at 10 per cent discount.

FRIGIDAIRE
Is the most useful article ever put in any home, at the lowest price in Frigidaire history. A complete stock on hand.
Terms may be arranged at small carrying charge.

GIFT SUGGESTIONS

Floor Lamps
Bridge Lamps
Table Lamps
Boudoir Lamps
Gate Leg Tables
Sewing Tables
Serving Tables
End Tables
Card Tables
Mahogany Clocks
Mahogany Candle Sticks
Mahogany Serving Trays
Mahogany Smoking Stands
Rugs
Mirrors
Rockers
Magazine Racks
Sofa Pillows
Cedar Chests
Simmons Beds
Beauty Rest Mattresses
Ace Springs
DeLuxe Springs
Kitchen Cabinets
Mahogany and Walnut Tea Wagons

CARLOAD OF ALLEN'S PARLOR FURNACES
Large size, $110.00—2nd size, $90.00. 25 per cent more heat from every bucket of coal
Ask to see its principle. Your old stove in exchange.

See Our Rugs!
Open Evenings Until CHRISTMAS

M. K. NEWNAM
DENTON, MARYLAND
Everything For The Home
Phones: Store 130, Residence 129

Open Evenings Until CHRISTMAS

©Maryland State Archives, msa_sc6000_25_1-0456