The Kent News

SATURDAY, DECEMBER 6, 1930

Up in old St. Paul's Church Cemetery, Kent County, Md., there is an an old grave stone which bears the following inscription:

"Behold- and see where now I lie;
As you are now, so once was I.
As I am now, so you shall be,
Therefore prepare to follow me."

It is also related that this same inscription was on an old grave stone in a Church yard in England. A wag of the Old Country reading it, took his pencil and wrote underneath it the following couplet:

"To follow you, I'm not content,
Until I know which way you went."

## TRUCK LINE GIVEN APPROVAL

Permission to operate a limited truck line on the Eastern Shore has been granted the Baltimore Transfer Company by the Public Service Commission.

The commission gave the company, which is a subsidiary of the Pennsylvania Railroad, the right to operate between Easton and Cambridge by way of Bethlehem, Preston, Ellwood and East New Market.

The company also was granted the right to operate between Cambridge and East New Market via Mount Holly, Linkwood, Salem, Vienna, Reid's Grove and Rhodesdale.

Five other trucking companies, which had opposed the Pennsylvania in its effort to link the majority of Eastern Shore towns in its line, were permitted to route their lines through some of the territory which the railroad company applied for.

The companies were the Victor Lynn Transportation Company, the Eastern Shore Express Company, the Maurice Abbot Company, the Henry J. Plant Company, and Ogle Z. Jones.

## BETTER SAVE YOUR EYES

"The eyesight of thousands of persons is being jeopardized by spectacles sold by certain unscrupulous mail order optical houses which, thru widespread advertising and sales campaigns, are selling glasses without even asking for any symptoms, without any sort of testing the vision of the eyes of the prospective purchaser, and without even an inquiry as to the condition of health of the Eyes."

The quotation above is from a recent statement issued by the (National Society for the Prevention of Blindness.) Warning of the menace contained in each a dangerous situation, the statement continues:

"Investigation has shown that the glasses which are actually sent are simply a fair grade of magnifying glasses mounted in an extremely poor grade of frame. These advertised as scientifically ground and curved lenses." The glasses do nothing that the exploiters claim for them they do not relieve eyestrain, they do not fit any eyes, except by mere chance. They simply make the print look larger, as a consequence of which many persons with failing sight, will worry along with them, occasionally feeling satisfied because of their own ignorance of the harm that may be done their eyes."

Persons receiving the advertising matter of these concerns are warned that it is impossible for glasses to be properly fitted by mail, and that in most cases attempts to so fit them will result in harm to the eyes of the wearers.

Observed duties maintain our credit, but so credit duties maintain our life.—Flavel.

As we go about our daily occupations, we can so lift our thought to gain some realization of His work and government. — Christian Science Monitor.

## BISHOP SMITH IS CONFERENCE BISHOP

The Rev. H. Lester Smith, resident Bishop of the Chattanooga, Tenn., Area, M. E. Church, stationed in Chattanooga, will preside at the annual wilmington M. E. Conference which will convene in Asbury M. E. Church, at Crisfield, Md., next March 18.

The Rev. Thomas J. Sard, pastor of the entertaining church, will prepare the program for the conference.

Bishop Smith was pastor of the Central M. E. Church in Detroit, Michigan, when he was elected Bishop at Des Moines, Iowa, Central Conference in 1920.

**The Pastor Says:**

We used to get our exercise by taking it in person, but now we hear it over the radio from a man employed to watch it for us.—John Andrew Holmes.

**Think It Over**

It would be easy to succeed if you never had any difficulties to encounter but the thing that should absorb your attention is the possibility of succeeding in spite of difficulties.

## Children Like this Safe Prescription

Coughs and Sore Throat Relieved Almost Instantly.

Stop children's coughs and sore throats before these ailments lead to dangerous ills. Use Thoxine, a doctor's famous prescription which bring relief within 15 minutes, yet contains no harmful drugs.

Thoxine works on a different principle. it has a quick, double action—it relieves the irritation and goes direct to the internal cause. Ideal for all children because it is pleasant tasting and easy to take — not a gargle. Ask for Thoxine, put up ready for use in 35c, 60c and $1.00 bottles. If you are not satisfied your money will be refunded. Sold by Toulson's Drug Store and all other good drug stores.

Gift Furniture

NOW is the time to get things that have long been needed. You'll save money because we have underpriced things especially for this event.

Big Savings

On Furniture for every room in the house.

John Bartley
Chestertown, Maryland

Wm. Frazier Russell, Jr., Attorney.

ORDER NISI

In the matter of the Trust Estate of The Davis Company

In the Circuit Court for Kent County, In Equity, No. 2555.

Ordered, this 18th day of November, 1920, by the Circuit Court for Kent county, in Equity, that the sale of the personal property mentioned in these proceedings, made and reported by Wm. Frazier Russell, Jr., Trustee, under and by virtue of the authority contained in Deed of Trust from The Davis Company and also orders of the Circuit Court for Kent County, in Equity, be ratified and confirmed, unless cause to the contrary thereof be shown on or before the 24th day of December next; provided, a copy of this Order be inserted in some newspaper printed and published in Kent County, once in each of two successive weeks before the 8th day of December next.

The Report states the amount of Sales to be $4,438.54.

ROBERT A. SHALLCROSS, Clerk.

True Copy—Test:

ROBERT A. SHALLCROSS, Clerk.

n22-2t

NOTICE

I am prepared to cry personal and real estate sales and understand the business. Sales called on short notice and on reasonable terms. Phone 71F2, Jas. T. Ireland, Jr., Coleman's, Worton R. F. D. n1-3t

SAME PRICE FOR OVER 40 YEARS

25 ounces for 25 cents

pure KC BAKING POWDER efficient

IT'S DOUBLE ACTING

MILLIONS OF POUNDS USED BY OUR GOVERNMENT

Colorful, fashionable - a charming Christmas gift for any woman

KODAK PETITE

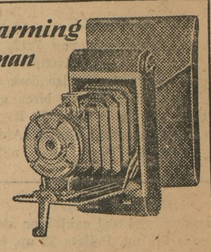

BEAUTIFUL little cameras, in a choice of five colors... blue, gray, green, lavender, old rose... Kodaks Petite win instant feminine favor. Easy as a purse to carry, and exquisitely styled. Stop before the holiday rush and let us show you this charming Christmas gift! Price $7.50, with case to match. Size of pictures is 1⅝ x 2 ½ inches.

Jeweler J. S. KREEGER Optomerist
Phone 53J Chestertown, Md.

Will be open evening until Christmas

KENT NEWS $1.50 A YEAR IN ADVANCE

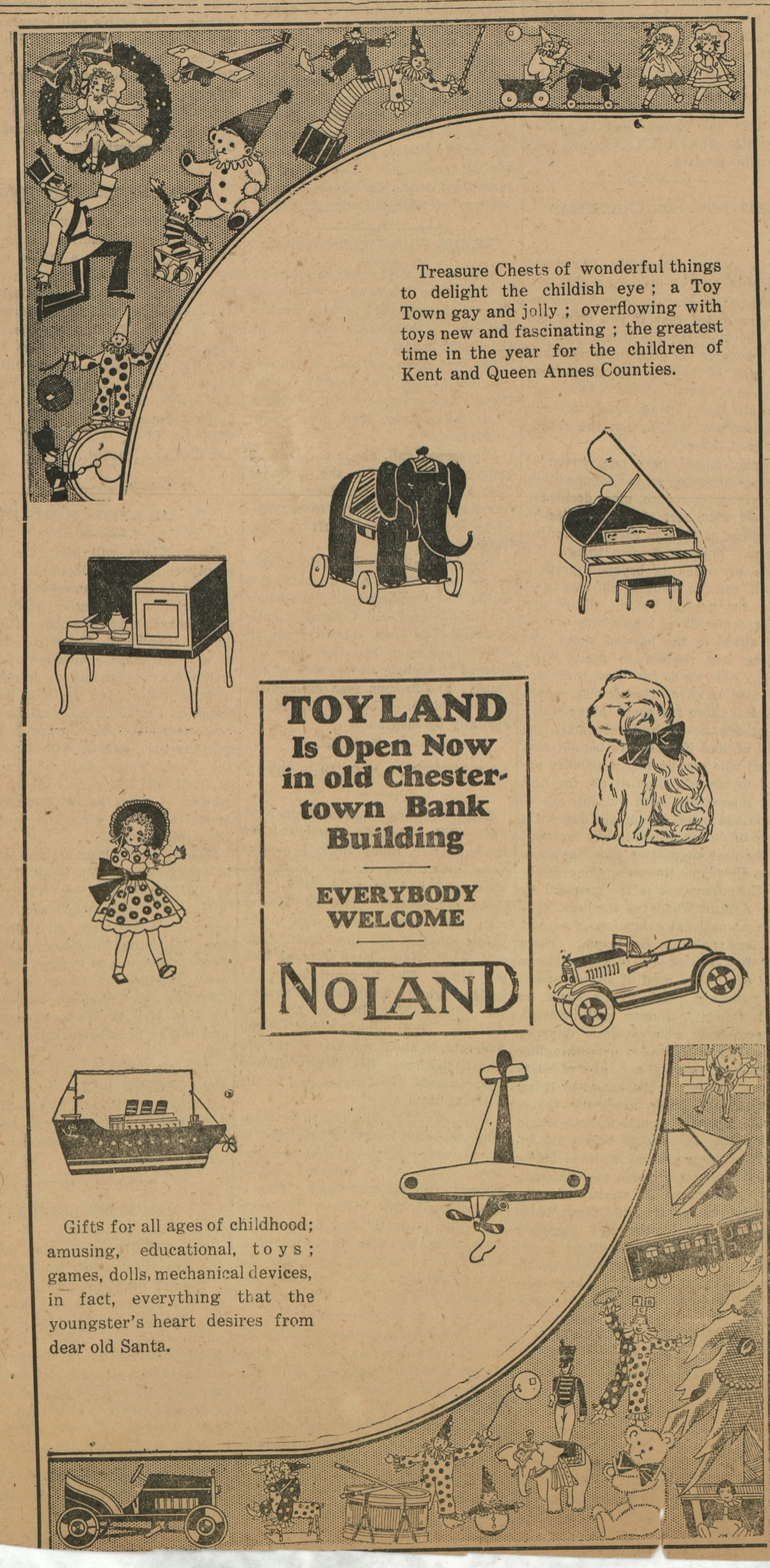

Treasure Chests of wonderful things to delight the childish eye; a Toy Town gay and jolly; overflowing with toys new and fascinating; the greatest time in the year for the children of Kent and Queen Annes Counties.

TOYLAND Is Open Now in old Chestertown Bank Building

EVERYBODY WELCOME

NOLAND

Gifts for all ages of childhood; amusing, educational, toys; games, dolls, mechanical devices, in fact, everything that the youngster's heart desires from dear old Santa.

Wm. Medders & Co. 'Keeping A Better Store' Still Pond, Md

We make FREE DELIVERY via ERICSSON TRUCK to your town.

GOOD MATTRESSES — ALL REDUCED

NEW FELT MATTRESSES

(Made of all cotton)

LOWER PRICES THAN EVER

$10.00 Mattresses, now, ..... $6.50
$12.50 Mattresses, now, ..... $8.50
$15.00 Mattresses, now ..... $10.00
$20.00 Mattress, now, ..... $13.50

BEDS ARE LOWER

All reduced in this sale.
Prices $7.50, $9.50, $11.50 and up.

WINDOW CURTAINS REDUCED

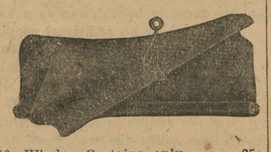

50c Window Curtains, only, ..... 35c
75c Best quality curtains, only .. 50c

SHOES ARE REDUCED

WOLVERINE SHOES

MEN'S HI-CUT SHOES

Sturdy leather shoes that will withstand all sorts of weather Husky soles

Genuine Wolverine Horse Hide Shoes only $6.50 up.

WOMEN'S GALOSHES, the good quality at .....$1.95

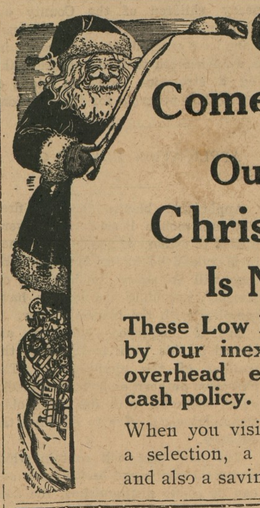

OLD KRIS Comes Next Week

Our Greatest Christmas Show Is Now Ready

These Low Prices are made possible by our inexpensive location, small overhead expenses and our spot cash policy.

When you visit our place, you have a choice, a selection, a variety like a trip to the city, and also a saving in price.

A Real Toy Store

COASTER SLEDS

The $5.00 Flexible Flyer, Junior Racer, only .....$3.95

Good Sleds $1.00 & $1.50 up.

COASTER WAGONS ON SALE

The $5.00 Coaster Wagons only $3.95
The $6.00 Coaster Wagons only$4.95
Cheaper Wagons .....$1.50, $2.50

SCOOTERS, CYCLES, ETC.

Good Scooters .....$2.50, $5.00

New Pedal Bikes .....$1.98 to $4.50

Velocipedes .....$3.85, $4.85 up

MECHNICAL TOYS

Toys that run. Toys that jump. All sorts, all kinds and styles. A wonderful show in the Toy Store.

A XMAS SHOW Worth Seeing

CHILDREN'S TOYS

To Make a Merry Christmas—Engines, Horns, Drums, etc.

THE DOLL SHOW

The New Mama Dolls.

Dressed Dolls — nothing like them in the county. A beautiful showing of Dolls.

Prices .....25c, 50c to $3.50

THE NEW BABY CARRIAGES

Looks real, made of reed and fibre, just like mamma's carriage.

The $3.00 Carriages now.....$1.98
Others at .....$3.50, $4.50

Children's Desks ..$3.50, $4.50, $5.50

$6.00 Table and Chirs Sets only $4.95

AUTOMOBILES ON SALE

All sorts of new Automobiles from .....$5.00, $7.50 up

The New Auto Bikes .....$5.00

PUSH TOYS AND PULL TOYS

STOVES REDUCED 1-4 to 1-3 OFF

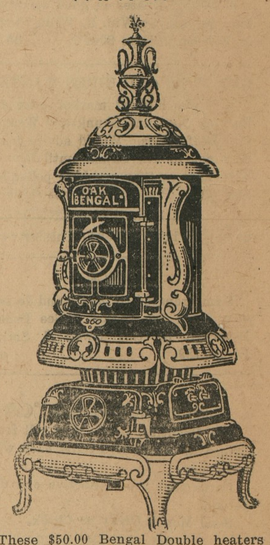


These $50.00 Bengal Double heaters now ..... $37.50

The $25.00 Single Heaters will burn Wood or Coal, only, ..... $17.50

The $15.00 Hot Air Stoves .... $10.00
The $20.00 Hot Air Stoves .... $15.00

NEW WINOLA HEATERS

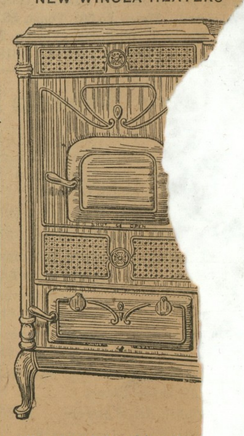

All reduced for this sale 1
$37.50 to $67.50

$6.00 OIL HEATERS .....
$7.50 OIL HEATERS .....

©Maryland State Archives, msa_sc6000_26_1-0028