(Continued from Page Two)

SUPPLEMENTARY STATEMENT OF BOARD OF EDUCATION OF KENT COUNTY, MARYLAND, FOR 1929-1930

Balance on Hand and Balance Due.	
Balance on hand July 31, 1930	$ 22.93
Capita and Attendance Money due from the State on account of the year ending July 31, 1930	4,585.16
	$4,608.09
Unpaid Bills	
Bills outstanding on July 31, 1930, per attached list	$3,825.14
	$ 782.95

Outstanding Bills as of July 31, 1930

Name of Creditor	General Control	Instructional Service	Operation and Main.	Aux. Agencies	Fixed Charges	Capital Outlay
Underwood Typewriter			80.00			
West Disinfecting Co.			80.25			
B. S. Adkins & Co.			2.17			
D. C. Heath & Co.		7.56				
Wm. M. Culp			2.15			
Wm. Belt Townshend	100.00					
Lyons and Caranahan		7.35				
Shaefer, Redmile & Co.			2.25			
James G. Beck					30.00	
C. C. Birchard & Co.		1.34				
Chestertown Water Board			41.25			
Ditto, Inc.		8.72				
Steward Dorsey			5.00			
Dulany-Vernay Co.	7.09					
Fairlee Public Garage			3.87			
T. E. Joyner			18.35			
Milton Bradley Co.		140.50				
Md. Light & Power Co.			1.50			
H .W. Wilson Co.		2.25				
World Book Company		181.48				
John P. Ahern			29.58			
D. Appleton & Co.				1.96		
American Book Company		2.72		1.58		
J. D. Bacchus			105.00			
Bullen Chemical Co.			47.62			
Baltimore Drug Co.		46.75				
Baker and Taylor Co.				153.08		
Paul Comegys				100.25		
Century Co.				1.20		
Dictaphone Sales Corp.	8.45					
A. B. Dick Co.	21.73					
Doubleday, Dorn Co.				6.78		
Dodd, Mead & Co.				7.85		
Dulany-Vernay Co.		152.15	49.87			
General Biological Co.		12.26				
Ginn and Co.		9.11		6.45		
Harcourt, Brace & Co.				6.65		
Harper & Bro.				10.22		
D. C. Heath & Co.				2.99		
Hirshberg Co.		85.36				
Junior Literary Guild				37.00		
G. E. Leary & Son			164.48			
J. B. Lippincott Co.				1.97		47.97
Lucas Bros., Inc.	56.00	79.46				
Lindner Pitch Pipe Co.		56.54				
Md. History Committee				148.80		
Milton Bradley Co.		67.82				
Houghton Mifflin Co.				.53		
Macmillan Co.				29.05		
Meyer and Thalheimer	21.58					299.70
	48.95	138.24	19.78			
W. P. Newnam			111.40			
F. A. Owen Pub. Co.		50.40				
Oxford University Press.				3.03		
Public School Pub. Co.		5.66				
G. P. Putman's Sons				2.08		
Rand McNally & Co.			30.71	1.49		
Remington Band Business Service, Inc.		5.00				
Silver, Burdett & Co.		3.14				
Charles Scribner's Sons				7.73		
Owen C. Smith & Son			118.54			
Edwin Smith			146.56			
Ditto			21.86			
Wm. C. Sutton			167.69			
A. S. Turner & Sons			201.69			
Waterman-Waterbury Co.			12.75			
John C. Winston Co.		6.84				
World Book Co.		93.52				
W. M. Welch Mfg. Co.		24.34				
TOTAL	$263.89	$1,118.57	$1,464.32	$530.69	$30.00	$347.67
Grand Total Bills Outstanding						$3,825.14

EXHIBIT NO. 6

Bonded Indebtedness of Kent County, Maryland, June 15th, 1930.

15.	Kent County Public School Bonds, Issued Jan 1, 1915	15,000.00
5.	Galena, Fairlee (white) and Chestertown (colored) Public School Bonds, Issued Aug. 1, 1916	5,000.00
2.	Still Pond Public School Bonds, Issued Oct. 1, 1921	2,000.00
8.	Lateral Road Bonds, Issued July 1, 1922	8,000.00
11.	Lateral Road Bonds, Issued July 1, 1923	11,000.00
11.	Lateral Road Bonds, Issued July 1, 1924	11,000.00
13.	Lateral Road Bonds, Issued July 1, 1925	13,000.00
15.	Lateral Road Bonds, Issued July 1, 1926	15,000.00
13.	Rock Hall Public School Bonds, Issued July 1, 1927	13,000.00
	Total	$ 93,000.00

EXHIBIT NO. 7

Source of Revenue for Kent County, Maryland, for the year 1930-31, as shown by the Assessment Books of the County Commissioners.

Real and Personal.		
1st District	2,989,565.00	
2nd District	2,778,427.00	
3rd District	2,172,604.00	
4th District	2,704,548.00	
5th District	1,841,544.00	
6th District	1,487,375.00	
7th District	1,122,953.00	
Total		15,097,016.00
Trust Companies	6,792.90	
Motor Vehicles	675,190.00	
Bank Shares	345,761.12	
Corporations	377,899.81	
Corporations (Special)	52,579.95	
Non Stock Corp.—Security rate	151,840.00	
Non Stock Corp.—Full rate	2,800.00	
Extra Real and Personal	169,115.00	
Extra Securities	60,500.00	
Total		1,842,478.78
Securities:		
1st District	43,655.00	
2nd District	12,330.00	
3rd District	12,570.00	
4th District	1,694,408.00	
5th District	81,105.00	
6th District	360.00	
7th District	325.00	1,844,753.00
		18,784,247.78

Taxes to be collected on the above at the following rates per $100.00.

Real and Personal	1.63
Motor Vehicles	1.63
Bank Shares	1.00
Corporations	1.63
Corporations (Special)	1.00
Non Stock Corp. Security rate	.30
Non Stock Corp. Full rate	1.63
Extra Real and Personal	1.63
Securities	.30
Extra Securities	.30

EXHIBIT NO. 8

Paid by Certificate 1929-30	270.74
Witness Circuit Court Oct. 1929	444.60
Witness Circuit Court, Apr. 1930	2,668.01
Circuit Court	1,498.98
Circuit Court Clerks Office	3,765.72
Court House and Jail	672.30
Court House	6,853.58
Jail	803.65
Supplies for Jail	930.01
Sheriffs Fees	3,048.14
Magistrates and Constables	8,601.08
Miscellaneous	3,784.66
Tuberculosis Eradication	1,266.73
Treasurer's Office	864.82
Transporting Prisoners	507.90
Local Assessments	2,059.84
Registrations and Elections	57.11
Extension Service Excess of Levy	20,781.13
Roads and Bridges	1,316.39
Incorporated Towns—Bank shaies	276.90
Auditors Salary and Expenses	76.88
Charities	87.38
Taxes paid in Error	657.33
Wharves and Landing	3,650.77
Hospitals	9,210.27
Schools	4,884.12
Alms House	575.53
Workmen Insurance	2,431.10
Public Health Association	767.67
Inquisitions	392.14
Orphans' Court	614.36
Reformation and State Schools	
Total	$83,819.84

EXHIBIT NO. 9

Amount of Coupons paid on concrete and Slag bonds to June, 15, 1930.

Jan. 1, 1930, Paid 900 concrete Coupons at $22.50 each		20,250.00
Jan. 1, 1930, Paid 98 Slag Coupons at $22.50		2,205.00
		22,455.00
Accumulated Interest on Bank deposits		
Concrete		21,846.23
Slag		956.41
		22,802.64
		22,455.00
Credit		347.64
Concrete Bonds.		
July 15, 1929.		
Received from Sale of Bonds		883,926.00
Expense of Bond Issue.		
Aug. 6-29, Clarence Newsome, Treas., Traveling expense	7.30	
Aug. 6-29, Marian Caldwell, Typewriting	5.00	
Aug. 6-29, Robert E. Lee, Deputy Sheriff	5.00	
Aug. 6-29, R. V. Waddell, Auto Hire	10.00	
Aug. 6-29, Security Bank note, Printing Bond	315.00	
Aug. 6-29, Niles, Barton, Morrow & Yost	333.00	
Aug. 6-29, The Sun advertising	153.00	
Aug. 6-29, The Enterprise, advertising	34.00	
Aug. 6-29, The Transcript advertising	34.00	
Aug. 6-29, The Kent News advertising	34.00	930.30
Disbursements.		
Jan. 21-30, To State Roads Commission for work completed to Oct. 31, 1929	239,185.17	
Mar. 4-30, Ditto Nov. 30, 1929	144,399.46	
May. 6-30, Ditto Dec. 31, 1929	38,969.71	422,554.34
		423,484.64
Amount on hand June 15, 1930		460,441.36

EXHIBIT NO. 10

Slag Bonds.		
July 15, 1929, Received from Sale of Bonds		98,039.00
Expenses of Bond Issue.		
Aug. 6-29, Clarence Newsome, Travel Exp.	3.10	
Aug. 6-29, Security Bank Note Co. (Printing Bond)	35.00	
Aug. 6-29, Niles, Barton, Morrow & Yost	37.00	
Aug. 6-29, The Baltimore Sun, advertising	148.50	
Aug. 6-29, The Enterprise, advertising	48.00	
Aug. 6-29, The Transcript, advertising	44.00	
Aug. 6-29, The Kent News, advertising	58.75	374.35
Disbursements.		
Aug. 6-29, Archie White, Frgt. on slag	105.00	
Aug. 6-29, Joseph Brice, Inspector	21.00	
Aug. 6-29, Fred Williams, hauling slag	335.10	
Aug. 6-29, Russell & Major, on contract	7,000.00	
Sept. 5-29, Russell & Major, on contract	5,000.00	
Sept. 20-29, Russell & Major, on contract	6,000.00	
Sept. 20-29, Joseph Brice, Inspector	150.00	
Oct. 1-29, Russell & Major, on contract	7,000.00	
Oct. 15-29, Russell & Major, on contract	9,000.00	
Oct. 31-29, Russell & Major, on contract	10,000.00	
Nov. 5-29, Joseph Brice, Inspector	175.00	
Nov. 16-29, Russell & Major, on contract	20,000.00	
Nov. 20-29, Ralph Poore, Inspector	112.00	
Dec. 3-29, Russell & Major, on contract	9,500.00	
Dec. 4-29, Russell & Major, on contract	20,000.00	
Dec. 21-29, Russell & Major, on contract	3,000.00	
Apr. 17-29, Russell & Major, on contract	1,476.16	98,874.26
Total Expense		99,248.61
Sale of Bonds	98,039.00	
Over charge on fund	1,209.61	99.248.61
June 6, 1930, Certificate No. 641 for $1,209.61 was issued to cover this amount		$ 1,209.61

EXHIBIT NO. 11

Statement of Slag Road, Mileage and cost

Name of Road	Estimated length miles	Mileage Actually built Feet	Mileage	Bonds	Order	Payment Cert.	Total	Rem.
			First District					
Hurlock Corner to Golts	2.0	12043	2.289	4937.63		4937.63		
Galena towards Sassafras	4.0	23760	4.500	9101.10	640.50	9741.60	14679.23	
			Second District					
Locust Grove towards Shallcross	1.0	5280	1.000	2164.80		2164.80		
Harmony to Hibernia	2.5	13200	2.500	4512.00		5412.00	7576.80	
			Third District					
Hainesville to Brooks Mill	4.3	26284	4.978	10776.44		10776.44		
Betterton to N. Y. Canners Land	1.2	6133	1.161	2514.53		2514.53		
Catts Corner to Pinders to Hainesville	5.5	30700	5.814	12587.00		12587.00	25877.97	
			Fourth District					
None.								
			Fifth District					
Allens Lane	0.5	1400	0.265	574.00		574.00		
Green Lane	0.5	2800	0.530	1148.00		1148.00		
Haven Road	0.5	2800	0.530	1148.00		1148.00		
Kennedyville road	1.0	5280	1.000	2164.80		2164.80		
Skinner's Neck	1.0	5750	1.089	440.10	1380.35	1820.45		
Edesville towards Piney Neck	1.5	7920	1.500	3247.20		3247.20		
Kenley Lane	0.0	1592	1.302	652.72		652.72		
Swan Creek bridge towards Tavern Creek bridge	2.0	9800	1.856	4018.00		4018.00	14773.17	
			Sixth District					
Melitota to Hanby's Gate	2.0	10166	1.925	4168.06		4168.06		
Fairlee to Tolchester Lane	4.3	23946	4.535	9817.86		9817.86		
Baker's Lane	2.0	11760	2.227	4821.60		4821.60		
Lankford towards School H.	0.5	1782	0.337	730.62		730.62		
St. Pauls toward Lankford	0.5	3262	0.618	1337.42		1337.42		
Fancy Scho. Ho. towards Melitota	1.0	7050	1.335	2890.50		2890.50	23766.06	
			Seventh District					
Broad Neck	2.3	12444	2.357	4102.04	1000.00	5102.04		
Fannels Branch towards Brices' Mill	1.2	6936	1.312	1634.15		1209.61	2843.76	
Quaker Neck	1.8	7272	1.377	2981.52		2981.52		
Johnson town Lane	0.7	3696	0.700	1515.36		1515.36		
Wilkins Lane	0.5	2640	0.500	1082.40		1082.40		
Pomona towards Airy Hill	0.5	4752	0.900	1238.80		709.52	1948.32	
Brices Mill towards Lankford	1.0	6138	1.162		2516.58	2516.58	17989.98	
Inspection			458.00	144.50	60.00	662.50		
Expense of Bonds			374.35			374.35		
			Extra Work					
Riverside Road					2455.08	2455.08		
St. Paul Road					553.50	553.50		
Cliff Road					35.00	35.00	4080.43	
Total	45.8	256586	48.6	98039.00	11144.50	9560.14	108743.64	108743.64

EXHIBIT NO. 12

Statement of cost of Road from Pinder's Corner towards Worton Point.

Length of Road built		1.40 miles
By County:		
Grading	50.00	
Unloading slag	143.31	
Hauling slag	716.55	
Spreading slag	105.00	1014.86
By G. E. Muth		
Slag 240 Tons at 2.40		2016.00
Total		$3030.86

Harrison W. Vickers, Attorney.

RATIFICATION NISI

Ex Parte in the matter of the Trust Estate of J. Walter Skirven

In the Circuit Court for Kent County, In Equity, No. 2490.

Ordered, this 28th day of November 1930, by the Circuit Court for Kent County, in Equity, that the Auditor's Account and Report, stated and reported by S. Scott Beck, Auditor, in the above entitled cause, be ratified and confirmed, unless cause to the contrary thereof be shown within three weeks from the date of the first publication of said notice, viz: December 20th, 1930, provided, a copy of this Order be inserted in some newspaper printed and published in Kent county, once in each of two successive weeks before the 15th day of December next.

Robert A. Shallcross, Clerk.

True Copy: Test:

Robert A. Shallcross, Clerk.

n29-2t

LABOR

We furnish on short notice, at no cost or inconvenience to the employer, any class of help needed, farm, household, hotel, skilled and unskilled laborers and mechanics. Call Calvert 0545 stating your requirements, and your order will reveice prompt and efficient attention. Maryland Labor Agency, 104 E. Pratt St., Baltimore, Md. a2-3mos

Miracle House Has Phenomenal Growth Children And Working Girls Benefit Christmas Seals Make Possible

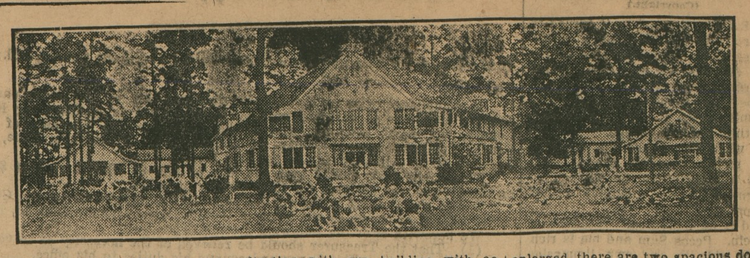

Since its opening in 1919 as a preventorium for undernourished and underweight children, the Miracle House at Claiborne, Md., which is maintained by the Maryland Tuberculosis Association, has had a phenomenal growth. Starting with one building with accommodations for 19 children, the Miracle House today is one of the largest and best equipped institutions in the United States. In addition to the original building which has been enlarged, there are two spacious dormitories with 110 beds for children, two other buildings housing the hospital and dispensary, another building housing the power and water plant.

In twelve years more than 1,500 undernourished and underweight Maryland children have received special preventorium care and benefited from the health-giving properties to be derived from fresh air, pure food, sunshine, rest, supervised play, and health training. Most of these children have been contact cases, or in other words have been in contact with someone who has had tuberculosis. Although the children do not have tuberculosis in its active form, they are run down and susceptible to the disease.

Last year the program of the Miracle House was enlarged and 30 beds added to care for industrial working girls needing preventorium care. Since the war tuberculosis among young girls and women between the ages of fifteen and thirty-five has increased materially. There is no other place in Maryland where a girl needing this care may go at a very nominal charge. This year the total number of patient days at the Miracle House was 10,370. In addition to Baltimore City, fifteen counties were represented. The highest gain to reach normalcy was ten pounds.

This work is only made possible by the annual sale of tuberculosis Christmas Seals.

Thousands Aid In War Against Disease

Christmas Seals Support Year Round Health Program

There are many residents of Maryland who are not familiar with the state-wide health work carried on throughout the year by the Maryland Tuberculosis Association in its fight against tuberculosis and disease. Many are cognizant of the work being accomplished at the Miracle House which is maintained at Claiborne, Md., and the County Chest Clinics. These activities are most important, but they do not comprise the complete program of health in Maryland made possible by the annual sale of the little Christmas Seals. A brief outline of the health activities of the Maryland Tuberculosis Association are:

The Miracle House

Prevention is better than cure and is less expensive. More than 1,500 undernourished and underweight children and adults who have been in contact with tuberculosis have been restored to health at the Miracle House.

Chest Clinics

State-wide Free Chest Clinics are conducted by a staff of specialists. In the last seven years 24,000 patients have received examinations resulting in the early discovery of many cases of Tuberculosis.

Nursing Service

Thousands of visits are made annually by Public Health Nurses, who are maintained in co-operation with official agencies.

Industrial Work

Through educational meetings and personal contact, industries are advised as to early diagnosis and proper care of employees, with special emphasis upon prevention of disease.

Health Education

The promotion of health through education is made through the schools, by the press, radio, movies, posters, playlets, booklets, talks, and health meetings.

Medical Research

Through medical research the Association is assisting many of the nation's leading medical authorities in finding a specific cure for tuberculosis.

Health Legislation

24,000 Examined at T.B Clinics--700 Doctors Cooperated

Seven years ago free chest clinics were established in the State of Maryland, by the Maryland Tuberculosis Association in co-operation with the State Health Department. More than 700 practicing physicians in the State have co-operated by sending patients to the clinics for corroboration of diagnosis. Since the clinics were started 24,000 examinations have been made and thousands of cases discovered.

This year the Maryland Tuberculosis Association conducted 225 clinics, where 2,996 individuals were examined by tuberculosis specialists. Of the examinations made this year 862 were found to be manifest cases. The incipient cases numbered 402, and there were 380 moderately advanced cases, and 72 far advanced. Provisions were made by the Association for their proper care.

This work is made possible by the annual sale of Tuberculosis Christmas Seals.

Buy Christmas Seals

A ONE-CENT CHRISTMAS STORY

I won't buy a stick of candy.
I buy no newspapers nowadays.
I can't even go to Sunday-school alone.
I can think of more things I used to do that I am no longer allowed to do than any husband in the world.
Eleven months in the year I am good for nothing.
But in December—oh, boy!
Then I come into my own.
I buy the most beautiful decoration for a Christmas gift package.
I buy hope for the sick.
I buy health for a child.
I buy a CHRISTMAS SEAL.

HELP BUY A RAINBOW

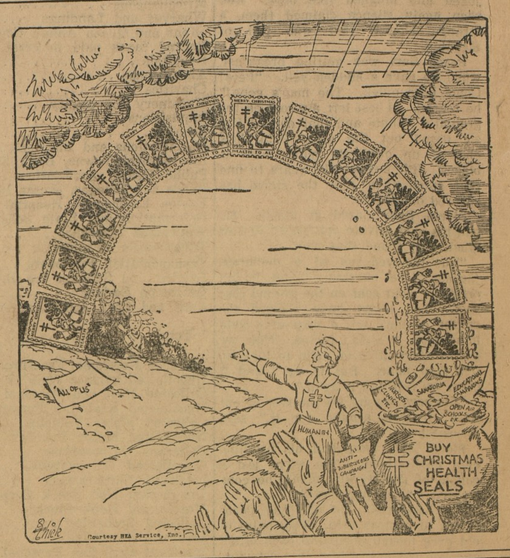

NOTICE

All persons are warned against gunning, trapping or trespassing on shore, marshes, woods or lands of the undersigned. Katie Arronson, Cliffs. n1-2t

NOTICE

All persons using my shore are warned against trespassing in my marsh, woods or lands of the undersigned with dog, gun or person. Lulu E. Startt, Cliffs. n1-2t

WARNING

No trespassing with gun or dog, or for trapping or for any other purpose will be permitted by the undersigned on his farm in Shrewsbury Neck, near Locust Grove, in Kent county, Md. The statute law prohibiting trespassing will be fully enforced. Lewin W. Wickes. n1-

TRESPASS NOTICE

All persons are warned not to trespass with dog, gun or otherwise on the property of the undersigned. B. I. Taylor. n8

FOR SALE

STOCK AND FARM IMPLEMENTS

On account of dissolution of partnership and broken down health I sell ONE YOUNG FRESH COW with HEIFER CALF BY SIDE, and ONE YOUNG BULL. All first class stock. Also ONE HORSE and DEARBORN and a few FARM IMPLEMENTS. Also one lot of first-class LOCUST POSTS. No reasonable offer refused. Max Spiderman, R. R. No. 1, Box Rock Hall, Md.

©Maryland State Archives, msa_sc6000_26_1-0032