FP 12-1-30—★

PO X-5418 Ad 1846

More powerful than any gasoline

"When the call comes, it's my duty to get there quickly. I have to rely on the power and dependability of my motor fuel. That's why I use ESSO. It has never failed me."—Fire Chief Frank M. Bond of the Earleigh Heights (Md.) Volunteer Fire Co., Inc.

• • •

You may never dash to fires at break-neck speed, weaving a snake-like course through traffic, but with ESSO in your tank, you can "step-out" like a fire department whenever you feel the urge. ESSO is built for power—and costs no more by the mile.

Stop today at the silver ESSO pump and fill your tank. See for yourself why ESSO is used by those who must get "there" in a hurry.

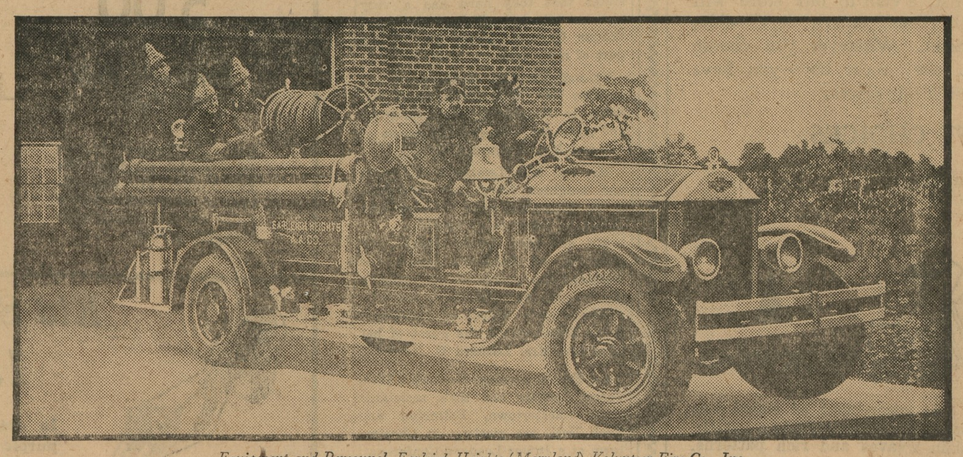

Equipment and Personnel, Earleigh Heights (Maryland) Volunteer Fire Co., Inc.

This testimonial was freely given. It was not paid for in any way.

Esso

TRADE MARK REG. U.S. PAT. OFF.

ETHYL

"More powerful than any gasoline and costs no more by the mile"

STANDARD OIL COMPANY OF NEW JERSEY

FIELD DIRECTOR VISITS KENT CO.

J. W. Wallace, M. D., Field Director of the United States Inter-Chamber Health Conservation Contest visited the Kent County Chamber of Commerce and conferred with Nell C. Westcott, executive secretary, Louis C. Robinson, superintendent of schools and local health authorities on November 28 at the Chamber headquarters.

Chestertown is one of the 187 cities that have already officially entered the United States Chamber contest which is open only to members of the national organization. These 187 cities represent 43 states and the District of Columbia.

The contest was first launched in 1929 when 140 cities competed. These cities represented about 20 per cent of the total population of the nation and is a much larger percentage than has been represented by the Fire Waste Contest which originated in 1923. The purpose of the contest for health conservation as announced at the time it was launched was twofold: first, to bring into closer relationship the business and professional men such as might be identified with the local Chamber and the official and non-official health agencies thus acquainting the business men with the local health problems and attempt to effect iocal improvements wherever such improvement seems desirable;

Cities are scored on the following points: Satisfactory water supply, sewage disposal, milk supply. preventative measures which include vaccination against small-pox and administration of toxin-antitoxin against diphtheria; (health work in the schools; control of communicable disease; public health nursing service; laboratory facilities, medical conferences and clinics including venereal, tuberculosis and dental; institution of programs of general health examinations.

Dr. Wallace made a survey of the county unit as it now stands and suggested recommendations to improve the set-up.

secondly, to assist in cuttin down economic losses due to preventable illness and untimely death.

The contest feature, it will be seen, is secondary; the most important feature being the improvement of local conditions. For the contest, cities are divided into different classes according to population. In 1929 there were five classes; for 1930 there are six. Chestertown is entered in the class with those under 20,000 and competes, of course, with those of its own class, and possibly as a county unit rather than as the town itself since the county machine is operated for town and rural districts as a single unit.

The million dollar bond issue which gave Kent county hundred miles of improved road in one year has attracted much attention in highway circles throughout the country and now an inquiry has come to the Kent County Chamber of Commerce showing that this interest is being carried into educational circles as well.

A professor of Rural Sociology of the Pennsylvania State College writes in for certain details of the plan and how it affected the tax rate of the county. Dr. Dennis in his letter says: "A bulletin describing the Kent county road program, endorsed and encouraged by your organization, has just come to my attention. I am much impressed by its excellent features. I believe it should be called to the attention of my students who are preparing for various sorts of rural leadership."

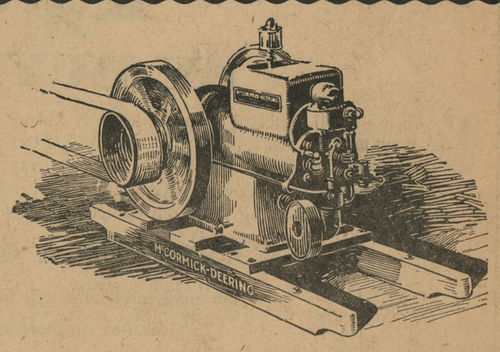

HIRE THIS HELPER FOR 3c PER HOUR

For the above wage you can use a 1½ h. p. McCormick-Deering engine for milling and grinding, and for running the washing machine, cream separator, churn, water pump, etc. The wages of the other McCormick-Deering engines are in proportion, varying according to their sizes.

Willing to work overtime

So-called drudgery jobs are the first to be turned over to the engine; others follow rapidly until one finds there is no limit to the usefulness of the McCormick-Deering engines.

These engines are built in 1½, 3, 6, and 10-h. p. sizes, Come in and look them over. We have your size.

JONES & SATERFIELD

THE PLACE TO KEEP your money is in a Bank.

We have every facility to assist you in SAVING YOUR MONEY.

Call on us for advice.

Our whole Banking Institution is at your service.

Millington Bank of Md.

MILLINGTON - - - - MARYLAND

President, JOHN P. AHERN
Vice-President, MERRITT BRICE
Cashier, C. M. MELVIN

DIRECTORS

T. C. ROE, HARRY HOLT, JOHN P. AHERN, LEONARD WILSON, C. M. MELVIN, MERRITT BRICE, S. J. JOHNSON, J. H. AHERN

ALEXANDER THE GREAT

"You have not taken away a man's most valuable property if he still retains his belief in himself."

Many people in this community share the belief that we are not only capable, but faithful in the performance of every trust.

C. L. DODD

Funeral Director
Chestertown, Md.

Specials *for* this Month

Bramble's Store, Fairlee

COFFEE
Special Blend Kenney's Coffee, only
19c lb.

YEAST POWDER
Sea Gull Yeast Powder, 8 Boxes for
15c

RICE
Whole Grain Rice, 4 Lbs. for only
15c

FLOUR
98 Lb. Best In the World Flour for only
$3.75

BABBITT'S LYE
Babbitt's Lye for only
10c can
One Cleanser Free.

SHEETING
Heavy 9-4 Druid Sheeting for only
3cy

MUSLIN
Fruit of Loom Musil for only
16c yd.

COLOR PRINTS
Guaranteed Fast Color Prints, only
15c yd.

SILK HOSE
$1 value Ladies' Hurstex Silk Hose, only
69c pair

EGGS AND POULTRY TAKEN IN TRADE

T. H. M. BRAMBLE, FAIRLEE

Cut Price Sale

Still Continues at

Fairlee Public Garage

Batteries

FREE INSPECTION

Cold weather is Battery time and at the following prices you cannot afford to bother with a defective Battery.

Stop in soon and let us test yours and if Recharging will do we are equipped to do it satisfactory.

Prices:

13 Plate, R. G.s.....$4.75
13 Plate, 90-day $6.75
13 Plate, 1 year $7.75
13 Plate, Super $8.75

Your old Battery taken in trade.

Goody'ar Tires

FREE MOUNTING

Our GOODYEAR SALESMAN tells us that we have one of the most complete stocks of TIRES and TUBES on the Shore and we usually have your size in stock.

A few prices are given below. Others proportionately low.

Prices:

30x3½ O. S.....$4.95
29x440 .....$5.40
30x450 .....$6.15
450x20 .....$6.10
475x19 .....$7.10
500x20 .....$7.80
525x21 .....$9.35
30x5 H. D. $18.15

Howard C. Jones

Phone 806 32 Fairlee, Md.

WARNING

All persons are warned against trespassing with dog, gun or otherwise upon the lands, marshes or shores of the undersigned. W. E. Dodson, Jr., W. E. Dodson, Sr. n8-3t

©Maryland State Archives, msa_sc6000_26_1-0034