LOCAL NOTES.....

The first of a series of programs by the combined orchestra and glee club of Washington College took place last Sunday afternoon. It was a fine beginning and the NEWS joins in congratulating Dr. Livingood.

Mrs. Isaac H. Dixon is spending $3,500 on her Tolchester estate at this time. She is transforming the meadow into a lilly pond. This industry of growing lillies for market has grown to large proportions.

George Lively, colored, of Morgnec, was fined $50 and costs by Magistrate Olin B. Stafford Tuesday on a charge of keeping a disorderly house in Morgnec. Lively is held in the local jail pending a payment of the fine.

Nathan Roy, colored, of the same section, arrested on several charges in connection with the same affair, was dismissed when no testimony could be gathered against him.

A warrant has been issued for Rev. Thomas E. Butler, colored preacher of Ridgely, who figured in the crash of three automobiles last Tuesday night on High street here that resulted in the injury of Mrs. Mary Hodgson. Mrs. Hodgson is still in the Easton Hospital recovering from a broken limb sustained when one of the automobiles struck her.

Butler, according to the warrant, is alleged to have struck the automobile driven by Miss Helen Smith, daughter of Dr. and Mrs. Frank W. Smith, of Fairlee, and forced her to crash into the third car.

Butler will be given a hearing but the hearing will not take place until Mrs. Hodgson is able to leave the hospital and testify.

Four Betterton Scouts qualified last week for the National Archer's Association Medal. They were James L. Owens, with a score of 246; Chas. Henry Price, with a score of 283; William Ringgold Price, with a score of 248, and W. Nelson Crew, with a score of 205. These Scouts were coached by Assistant Scoutmaster Benwill, who was awarded the medal several years ago.

Look at the date on your paper, it will tell you the time payment is due.

Harold Lloyd will be at New Lyceum next Tuesday, Wednesday and Thursday. He is a scream.

Property owners in the vicinity of the Queen Anne's approach to the new concrete bridge over Chester River have petitioned the Board of County Commissioners of Queen Anne's County to connect the State roads leading both to the old and new bridge approaches by a concrete strip about 30 feet in width, because of the dangerous condition of the unfinished intersection at present. The request has been made in order to avoid a possible lawsuit which may arise from a serious accident there.

Henry Lloyd, a young Delawarean, was treated by Dr. J. W. Stack, of Crumpton, Sunday night, for serious injuries about the head suffered in what was reported to have been a free-for-all fight near Millington.

Lloyd is reported to have been a Queen Anne's county man who formerly resided near Ingleside. He was badly cut and beaten about the head but Dr. Stack was of the opinion that the injuries probably would not prove serious unless complications devloped

RESOLUTION OF RESPECT MARTIN EDWARD NEWSOME OFFICIAL MEMBER

WHEREAS, in the providence of Almighty God, our beloved fellow member and esteemed official, Martin Edward Newsome, has left the "church triumphant which is without fault before the throne of God" and

WHEREAS, we recall with grateful appreciation his usefulness and faithfulness as a member and official of this church, and

WHEREAS, we shall contine to miss him in our assemblies and our councils, therefore, be it

RESOLVED, that we, the Official Board of Chestertown M. E. Church record with deep regret the departure from our midst of this faithful follower of our Lord and Saviour Jesus Christ, and

That we shall cherish the memory of his devotion and sacrifice to the cause of Christ in the world, and

That appropriate resolution be given to the local papers for publication and

That a copy of this resolution be sent to his widow, Mrs. Amanda C. Newsome.

J. HARRY WRIGHT,
HERBERT E. PERKINS,
JOHN C. DAVIS

WEDDING NOTES

Miss Dorothy B. Pennington, popular daughter of Contractor and Mrs. L. A. Pennington, of Chestertown, became the bride of William T. Eckenrode in Baltimore last Friday evening. The groom is a native of Westminster, Md.

Mrs. Eckenrode is secretary to Dr. R. G. Beachley, Kent County Health Officer, and will continue to occupy that position for the present.

Following the wedding ceremony last Friday in Baltimore the young couple spent several days in Washington.

Mr. and Mrs. H. M. Porter, of near Centreville, announce the marriage of their daughter, Miss Dorothy E. Porter, to Chester M. Massey, of Church Hill, Md.

The ceremony took place on November 12th at the home of Rev. and Mrs. L. P. Corkran, in Church Hill.

The bride is the only daughter of Mr. and Mrs. Porter, and is a graduate of Centreville High School, class of 1928. She has for some time held a position with the Charles L. Roe Co., in Church Hill.

The public schools of the county closed Wednesday afternoon for the Thanksgiving holidays, reopening or Monday morning. Washington College observed the same holiday, the students at which enjoyed their Thanksgiving dinner at their homes.

MR. AND MRS. J. BRUCE McINTIRE RECEIVE FRIENDS

Married fifty-six years ago Thursday Mr. and Mrs. J. B. McIntire, of Chestertown, were feted and honored by the Chestertown Methodist Episcopal Church in the afternoon. Mr. and Mrs. McIntire have both been long and active members of the local church.

Mr. McIntire is well known through out the county. He conducted a grocery business for many years in Chestertown. He retired some years ago.

One of the features of the surprise tendered the couple was the presentation of a purse of gold equal in amount to the number of years they have been married. They deserved all they got and more.

KENT NEWS $1.50 PER YEAR

Personal and Social Items of Interest

James T. Dixon, one of Kent's best known citizens, is critically ill at his home on Queen street.

Mrs. Maryland Bryan Haweth, of Wilmington, Del., who has been quite il lin the Wilmington General Hospital is now improved.

Mrs. J. W. Brown, who is in Easton Hospital, is very much improved. She expects to undergo an operation next Monday.

Zay Davis, wife and father-in-law, of New Jersey, spent the week-end with J. Thomas. Davis and wife.

Mrs. Samuel Gatz, of Collingswood, N. J., spent several days last week with Mr. and Mrs. Edw. Dittman.

John W. Barroll, Esq., will attend the Bachelor's Cotillion in Baltimore next Monday.

Miss Effie Townsend, of Washington, D. C., is spending the week with her sister, Mrs. Henry G. Simpers, in Chestertown.

Prof. Louis J. Thibodeau, of Waterbury, Conn., has been the guest of his daughter, Miss Betty Thibodeau, at the home of Mr. and Mrs. L. Bates Russell, here.

Mrs. Geo. W. McWhorter was carried to Easton Hospital last week for special treatment. Her sister Mrs. Moffett, is doing nicely.

The latest news from little Billie (Pat) Biddle who is in Easton Hospital suffering from an abscessed hip is that he will be carried to Baltimore where he will remain about a year.

Mrs. Thomas Massey, Chestertown, gave a wild duck bridge supper on Wednesday evening last to a company of 25 ladies and gentlemen.

Mr. and Mrs. W. T. Brice, Jr., of near Lankford, were hosts of a large company on Tuesday night last at a very unique party. A guessing contest was one of the features at which prizes of a turkey, duck and ham were given to the winners.

Mrs. James G. Beck and daughter, Miss Katherine Beck, entertained a number of friends at a bridge-luncheon last Saturday. Among the out-of-town guests were: Mrs. Rudolph Tull, of Philadelphia; Miss Margaret Smith, of Baltimore, and Mrs. Albert Mitchell, of Milfodr.

Congressman T. Alan Goldsborough was the guest of Dr. and Mrs. C. W. Whaland, Chestertown, for dinner on Thanksgiving Day.

Mrs. Samuel Vannort, accompanied by her daughter, Mrs. James W. Chapman, Jr., returned to Baltimore for the winter Saturday. She passed her 90th borthday last month and is enjoying fine health. She is alert and interested in all the news of the day.

Mr. and Mrs. Herman Bramble, of Kennett Square, Pa., visited friends here this week.

Miss Isabel Crow will succeed Miss Miriam Smith as secretary at the Chevrolet office of the N. B. R. Co., on Cross street.

Mr. and Mrs. Broom, of Baltimore, visited friends in town this week.

Prof. Williard Culp and sister, Miss Elizabeth, spent Thanksgiving with their mother who is quite ill at Dr. Beck's Sanatarium in Baltimore.

C. J. Lefleur, manager of Casco Mills, N. Y., and Ed. Smidley and wife, of Philadelphia, Pa., spent the week-end with Wm. A. Bell, Chestertown. They enjoyed some fine ducking with Metcalfe Bros. at their Kent Island shore.

Herbert Walters and wife, of Ardmore, Pa., spent the week-end with Wm. A. Bell, Chestertown.

Miss Elizabeth Bell, of Chestertown, is spending the week-end with Herbert Walters and wife, at Ardmore, Pa.

Dr. H. L. Dodd and family, of Chestertown, are spending several days visiting Washington and Annapolis.

Miss Ann Welch, one of Kent's popular teachers, is visiting New York friends.

Mr. and Mrs. James Meekins of Chester Pa., formerly of Chestertown are receiving congratulations upon the arrival of a fine daughter.

Miss Ruth Taylor. of New York, was the guest last week of Mrs. Donald F. Stam. Miss Taylor was Kent County Health Nurse at one time and is now engaged in public health work in New York.

Mrs. Benjamin Houston, of Jackson Park, N. Y., was the week-end guest of Dr. and Mrs. Frank B. Hines.

Rev. John M. Arters, of Portland, Maine, was the week-end guest of his sister, Mrs. Edward Ringgold. He occupied the pulpit in the Chestertown M. E. Church on Sunday morning and preached a fine sermon.

Miss Ruth M. Hyrons, of Wilmington, Del., was the guest last week of Miss Palmer Carroll.

Dr. J. S. William Jones spent the Thanksgiving holidays with his daughters, Misses Miriam and Virginia, in Baltimore.

Benj. Cranor is slowly improving at his home in Linwood Heights, Pa., after a severe illness of stomach trouble.

Remember Saturday, December 13, is Santa Cluas Day in Chestertown.

DEATHS

James H. Robinson, Sr., 74 years old, died at the home of his daughter, Mrs. Anna G. Bosley, on Union ave. Friday morning at three o'clock. Mr. Robinson had been ill there for the past ten weeks and Wednesday suffered another stroke of paralysis. He was a native of Kent county, born at Still Pond, and lived in that vicinity all his life. He is survived by three sons, James H. Robinson, Jr., of Havre de Grace, Harry T. Robinson, of Detroit, Mich., and Herman M. Robinson, of Betterton, and one daughter, Mrs. Bosley. A brother, Henry Robinson, of Still Pond, also survives. The funeral was held at Still Pond M. E. Church Sunday afternoon at 2.30 o'clock and interment in Still Pond Cemetery.

Philip Webster Stoops, age 82, died at the home of his son, Howard, in Broad Neck, at 1.30 o'clock Monday November 24. He leaves four sons Oliver, Price, Howard and Rolph. Also one daughter, Mary I, nine grandchildren. Funeral at 2 o'clock Wednesday, November 26. Service conducted by Rev. J. H. Wright; The bearers were Raymond Lusby John Vickers, Frank Fletcher, Norman Stoops, Henry Merchant, Arthur Hyland; Undertaker, Wm. T. Hicks.

The P. T. A. of Chestertown will meet Wednesday at 3.15 P. M. Please be present.

The subject of placing of fish nets in Chesapeake Bay in the vicinity of Tolchester, Rock Hall and Love Point, Md., was considered at a public hearing held before the District Engineer in the Community Hall in Rock Hall, Md., November 26, 1930 at 7.30 P. M. Parties interested in the subject were given an opportunity to express their views upon the matter. Oral statements were heard, but for accuracy of record, statements were requested submitted in writing and in triplicate.

Harrison W. Vickers, Attorney.

RATIFICATION NISI

Ex Parte in the matter of the Trust Estate of J. Walter Skirven

In the Circuit Court for Kent County, In Equity, No. 2490.

Ordered, this 28th day of November 1930, by the Circuit Court for Kent County, in Equity, that the Auditor's Account and Report, stated and reported by S. Scott Beck, Auditor, in the above entitled cause, be ratified and confirmed, unless cause to the contrary thereof be shown within three weeks from the date of the first publication of said notice, viz: December 20th, 1930, provided, a copy of this Order be inserted in some newspaper printed and published in Kent county, once in each of two successive weeks before the 15th day of December next.

Robert A. Shallcross, Clerk.

True Copy: Test:

Robert A. Shallcross, Clerk.

n29-2t

NEW LYCEUM THEATRE
CHESTERTOWN, MD.

MONLAY, DECEMBER 1
GILBERT ROLAND
—in—
"MEN OF THE NORTH"
Added — Paramount Act and Talking Comedy.

TUESDAY, WEDNESDAY and THURSDAY
DECEMBER 2, 3 and 4
HAROLD LLOYD
—in—
"FEET FIRST"
Added — SONG WRITERS REVUE, Singing and Music.

FRIDAY and SATURDAY
DECEMBER 5 and 6
JOHN MACK BROWN
W ALLACE BERRY
KARL DANE
KAY JOHNSON
—in—
"BILLY, THE KID"
Added Attractions — Pathe Audio Review and RUDY VALLEE and His Connecticut Yankees in THE STEIN SONG.

MATINEE
SATURDAY, DECEMBER 6
Aa 2.30 P. M.

—COMING—
"MANSLAUGHTER"
"A LADY'S MORALS"
"THE SPOILERS"

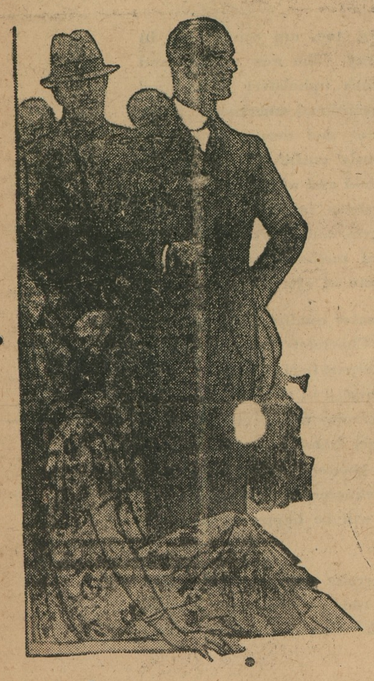

We Know What Young Men Want

You want to buy finely tailored clothes at a reasonable price.

You want to know that the stylist who fashions your clothes is a recognized authority in style centers.

You want stylish clothes that will give satisfactory wear.

You want to see the new Fall styles of Michaels-Stern Clothes fashioned by Lord Rochester, the dictator of young men's fashions, because they will meet everything you demand of clothes. Sold exclusively at this store.

BORDLEY & SON
"The Store For The Lad And His Dad"
CHESTERTOWN, MARYLAND.

A GOOD CAR
for bad roads

Do YOU KNOW a road where the going is bad? Ruts, Sand, or Soft dirt—where heavy cars bog down? Tell us where it is—and come along—we want to show you how the new Ford *pulls through*.

Phone or call for a demonstration.

Ford

ELIASON MOTORS, INC.
184—PHONES—231
CHESTERTOWN, MARYLAND.

A GIFT SUGGESTION

STEAMBOAT'N' DAYS

BY

JOHN H. K. SHANNAHAN

THIS new book, just published, tells the fascinating story of the coming of the steamboat to the Chesapeake!

It tells about Tidewater Maryland in the late '80's, when buggy rides still had their thrill and a trip to Balt'more on the B. S. Ford was an event of tremendous importance; when the glories of the Maltby House or the Carrollton met the wondering eyes of the lad from the counties.

[You'll be taken back to those days—the "good old days" of traveling minstrels, patent medicine men, the mustache cup and the family album, by reading Mr. Shannahan's book.]

"Steamboat'n' Days" is illustrated with many photographs, pictures of early "Steamboat'n' pioneers, reproductions of early advertisements and tickets of the first lines. Frontispiece, a reproduction in colors of a typical Chesapeake steamboat.

A novelette has also been made part of the volume. It is "The Hammond Lot," an Eastern Shore romance, of a little later period but laid among similar scenes.

Price $2.00 — order through your newsdealer, or direct from the publishers.

A Special De Luxe Edition, limited to 300 copies, is available at $5.00, from the publishers only.

The Norman Publishing Company, Inc.
102 S. FREDERICK St. BALTIMORE, MD.

WALLPAPER

Advance showing of our new 1931 wall papers
An excellent selection of high quality hangings, patterns entirely new ----- and priced within the reach of all.

ASK FOR SAMPLE BOOK

Paste -:- Smoothing Brushes -:- Glue
Renew your interior woodwork with Kyanize Lustaquick
The 4 Hour Drying Enamel in attractive Colors

KOVERFLOOR
The liquid floor covering used inside or outside over wood or cement floors.

JOHN BARTLEY
Chestertown, Maryland

The Kent News is $1.50 a year

©Maryland State Archives, msa_sc6000_26_1-0041