LOCAL NOTES.....

Dr. William R. Howell, professor of political economy in Washington College, will address the Swan Creek Parent-Teacher Association Wednesday night on "Economy in the Home."

At a recent supper and bazaar held by the ladies of Kennedyville Methodist Protestant Church, the net proceeds exceeded $200, which will be used for furthering the financial interests of the church.

Because of a scarcity of sufficient material at the Galena and Millington High Schools with which to organize soccer teams, Rock Hall and Chestertown will be the only schools in the county represented in the county school championship.

An alumni chapter of the Phi Sigma Tau fraternity at Washington College has been formed and regular meetings of graduates will be held on the campus. The executive committee, chosen this week, is composed of W. Allen Robinson, William T. Willis and Edward L. Stevens.

At a special criminal session of Kent County Circuit Court, with Judge Lewin W. Wickes presiding, John Frank Usilton, of Rock Hall, was sentenced to serve five months in the Maryland House of Correction or to pay $500 fine on a charge of violating the local option laws while Merritt Spry was given five months for having received stolen goods. State's Attorney Stephen R. Collins prosecuted the cases.

Work of taking a school census in Kent county started Monday, and parents are required under the law, to co-operate with the school authorities in answering questions. Failure to do so, subjects the individual to $20 fine. The law requires that all children up to nineteen years of age must be inclined in the census.

It is reported that Ellsworth Whaley, of Piney Neck, is to be the Deputy Sheriff under John T. Vickers. He is a brother-in-law and about 24 years of age.

A special meeting of the P. T. A. will meet in Chestertown Elementary School Thursday, November 13th, at 3.15 P. M. Please be present as there is important business.

Officials of the Chester River Yacht and Country Club are planning to build an addition to their pier at the country club for the accommodation of members and visiting yachtsmen during the regatta seasons The present pier will be extended 35 feet further out into Chester river and an addition extending 200 feet down the river in the shape of an L will be built, giving the club a yacht basin that will accommodate 12 yachts. It is said that a portion of the piling and lumber from the old wooden Chester River bridge which will be removed on November 12, will be used in the building of the slips.

Miss Helen Jepson, member of the Philadelphia Civic Opera Company, will be the soloist at the first new year concert to be given by the Kent County Choral Club. The date selected for the concert is January 20, 1931. Miss Jepson appeared before an audience in William Smith Hall last Fall at a concert given by the club.

Mrs Harrington Wheeler, of Wilmington arrived here Monday to begin rehearsals for the three-act musical comedy, "Meet the Prince," which will be staged in the Old Lyceum Theatre, Noember 17. 18 and 19, for the benefit of the Kent County Health Association. She will be assisted by Mr. Wheeler, both of whom have produced shows here for the fire company

Ivory Rigby, who has recently returned from Kentucky to his farm near here, has brought with him six brood mares and the local horseman expects to breed some thoroughbred, blue ribbon stock to be shown at peninsula shore shows. The animals came from the Kenton Stock Farms near Cincinnati and the sire of the prospective colts is Damrush, one-time Preakness winner, of the Kenton stobles.

Private James Spicer, of Aberdeen Proving Grounds, Md., and Private Frederick Sutton, of Bolton Field, Washington, D. C., spent several days the past week with Misses Virgie and Pearl Chaires at Pomona.

Theodore Dempsey, 16, son of Postmaster and Mrs. William C. Dempsey, of Kennedyville, and Albert Stanley, Negro, were injured Monday when the car driven by Dempsey crashed into a telephone pole on the State Highway near Still Pond.

KENT NEWS $1.50 PER YEAR

HEALTH ASSOCIATION BENEFIT

Rehearsals for "Meet The Prince," the Kent County Health Association benefit show, which is to be presented on November 18 and 19, at the Old Lyceum, started on Wednesday night of this week, and from now until the night of the opening performance the large cast of children and adults will be busy preparing for the many novelties which go to make up the program.

The Health Association, who are sponsoring the entertainment, are doing good work throughout the county, and need the support of the community to carry on this great work.

With Judge Lewin W. Wickes on the bench the November Term of the Queen Anne's Circuit Court convened in Centreville Monday morning. Court adjourned for Election Day holiday and was resumed again Wednesday.

While there are few serious criminal cases to come before the court this fall, the docket is crowded with minor offences, including many cases of larceny. Judge Thomas J. Keating, who is recovering from an illness is unable to sit on the bench. He is still confined at the home of his brother, Dr. Frank W. Keating, in Baltimore county. Judge William R. Adkins, chief judge of the circuit was expected to be present later in the week.

Anderson's Live Stock Bazaar, Cecilton, Md., owned and managed personally by John Anderson, who has been in the live stock business for 25 years, is having very big sales, the last two or three sales; it has been unable to handle all the stock bought by Mr. Anderson as well as stock sent him by dealers and farmers to sell on commission and it is now holding big sales every Thursday. It is advertising in this issue a large fresh cow and hog sale on Thursday, November 13 at 10.30. Special mention is made of one solid carload fresh cows from Virginia; 750 head hogs, shoats and pigs including one carload Virginia mountain shoats. sale will start at 10.30. Mr. Anderson extends an invitation to every one to visit his sale whether a purchaser or not, and see how it is conducted.

Buying or selling the classified columns of the KENT NEWS affords the best medium to make your wants or offerings known. Our phone is Number 1.

Official Tabulated Result Of The Vote In Kent

	1st District		2nd District		3rd District		4th District			5th District			6th Dist.	7th Dist.	Total
	1 Pr.	2 Pr.	1 Pr.	2 Pr.	1 Pr.	2 Pr.	1t. Pr.	Pr. N.	2nd Pr.	1t. Pr.	Pr. N.	2nd Pr.			
FOR REPRESENTATIVE															
T. Alan Goldsborough (D)	337	266	204	227	247	191	290	192	313	251	170	263	246	179	3376
A. Stengle Marine (R)	163	201	161	139	171	249	176	91	175	117	58	149	237	214	2301
FOR GOVERNOR															
William F. Broening (R)	190	232	169	158	186	270	201	103	214	167	86	174	242	226	2608
Albert C. Ritchie (D)	295	221	196	209	230	158	259	173	268	200	145	241	235	174	3001
FOR ATTORNEY GENERAL															
William Preston Lane, Jr. (D)	309	248	196	210	223	166	260	177	283	193	129	207	227	157	2985
David A. Robb (R)	152	195	150	132	158	248	170	86	173	107	69	148	221	207	2216
FOR COMPTROLLER															
W. S. Gordy, Jr. (D)	302	249	200	214	225	168	259	180	285	198	133	110	223	151	2797
W. Newton Jackson (R)	161	195	148	131	160	245	162	89	160	109	63	150	210	209	2039
FOR CLERK OF THE COURT OF APPEALS															
Charles S. Warner (R)	157	199	145	131	165	249	177	92	164	115	67	149	228	211	2249
James A. Young (D)	302	251	195	217	227	171	263	180	285	189	136	201	211	151	2978
FOR STATE SENATOR															
S. Scott Beck (D)	328	267	221	242	237	176	295	191	325	240	171	281	255	197	3426
Henry Brown (R)	174	202	149	135	190	261	180	95	186	140	64	158	245	222	2401
FOR HOUSE OF DELEGATES															
Ellsworth C. Bowers (D)	318	239	195	222	235	128	267	186	274	231	125	233	240	170	3090
Arthur H. Brice (D)	315	238	216	213	212	177	274	180	296	176	122	198	224	165	3006
George R. S. Downey (R)	160	197	136	129	171	235	169	85	184	176	97	164	231	215	2349
John S. Owens (R)	152	197	157	145	175	298	179	85	174	106	59	126	223	200	2276
FOR CLERK OF CIRCUIT COURT															
Olin S. Davis (R)	161	261	149	136	166	250	171	81	167	89	41	131	233	212	2248
Robert C. Shallcross (D)	335	203	210	234	249	173	290	204	324	284	193	263	259	184	3405
FOR REGISTER OF WILLS															
Merritt Brice (D)	367	268	197	217	184	165	238	172	241	137	106	175	139	148	2754
Frank W. Smith (R)	141	189	161	140	226	259	211	106	244	200	123	219	340	241	2800
FOR TREASURER															
H. Stockton Startt (D)	335	245	187	210	198	174	261	178	263	206	150	235	222	167	3031
George T. Williams (R)	159	211	163	150	213	255	181	95	211	118	67	148	246	210	2427
FOR SHERIFF															
Robert E. Lee (D)	331	246	181	208	197	160	210	152	226	145	104	158	171	102	2591
John T. Vickers (R)	159	211	177	147	212	271	237	129	266	213	116	233	300	290	2961
FOR COUNTY COMMISSIONERS															
D. Webster Hill (R)	157	207	162	175	156	248	176	81	167	99	57	115	213	203	2216
Daniel W. Ingersoll (R)	140	186	131	126	158	242	174	85	169	87	49	111	210	220	2088
Samuel C. Loller (D)	315	241	199	206	253	173	266	188	300	208	147	213	226	137	3072
Harry Willis (R)	159	214	168	151	173	277	181	92	188	115	61	136	242	212	2369
Leonard Wilson (D)	363	237	181	184	227	153	261	177	282	210	145	221	237	147	3025
Charles D. Wood (D)	308	230	176	195	230	157	257	188	279	242	165	286	235	145	3093
FOR JUDGES OF ORPHAN'S COURT															
John C. Davis (R)	153	211	151	136	174	250	203	103	229	122	63	130	242	217	2384
James H. Groves (D)	310	238	193	217	224	171	210	145	244	198	145	220	219	138	2872
Fred C. Numbers (R)	161	192	138	126	161	241	169	81	177	106	48	118	217	199	2134
Edward A. Scott (D)	318	263	196	223	228	172	250	179	258	201	148	209	217	141	3103
M. Wilbur Thomas (R)	155	202	163	153	200	246	285	172	276	130	65	130	256	250	2683
J. Henry Thompson (D)	304	236	184	213	226	173	230	149	249	237	170	240	218	142	2971
FOR STATE'S ATTORNEY															
Stephen R. Collins (D)	269	222	175	197	213	164	262	174	251	188	124	185	204	155	2778

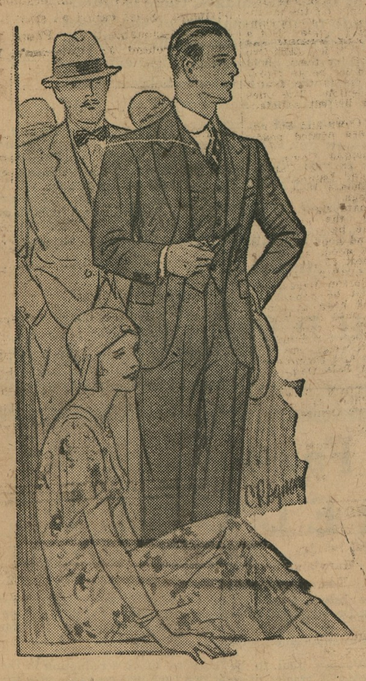

We Know
What Young Men Want

You want to buy finely tailored clothes at a reasonable price.

You want to know that the stylist who fashions your clothes is a recognized authority in style centers.

You want stylish clothes that will give satisfactory wear.

You want to see the new Fall styles of Michaels-Stern Clothes fashioned by Lord Rochester, the dictator of young men's fashions, because they will meet everything you demand of clothes. Sold exclusively at this store.

BORDLEY & SON
"The Store For The Lad And His Dad"
CHESTERTOWN, MARYLAND.

DEATHS

Mrs. Susan Miller Adkinson, widow of the late B. B. Adkinson, died November 4th at the home of her daughter, Mrs. T. H. M. Bramble, Fairlee. She leaves the following daughters: Mrs. Florence M. Finley, Mrs. John W. Armstrong, both of Washington, D. C., and Mrs. T. H. M. Bramble, of Fairlee. Three grandchildren, Sarah A. Finley, of Washington, D. C., T. H. M. Bramble, Jr., and David A. Bramble, of Fairlee.

The funeral was held Thursday, November 6th at 11 o'clock A. M., at Wesley Chapel Church, Rev. E. M. Wright, officiating. Interment Wesley Chapel Cemetery, C. L. Dodd, undertaker. The bearers were Edgar, Laurence, Howard and Ringgold Strong, Elwood Burgess and Dr. F.W. Smith.

Thomas A. Burris, 78, of Chesterville, was found dead in bed Tuesday morning. Mr. Burris who is a widower and childless, lived alone in Chesterville. When he failed to appear in the morning at the usual hour neighbors investigated and found him dead in bed.

Coroner Dr. H. L. Dodd was called and after an investigation gave a verdict of death due to heart disease. A record of the dead man's case showed that he had been subject to heart attacks. The dead man is survived by one brother, Thomas Burris, who lives in Quaker Neck

Joseph Loughead, a Scotchman and fine mechanic formerly living in Chestertown and Rock Hall, died at his home near Chestertown on Monday, Nov. 3rd, 1930, after a long illness. The body was placed in care of Thos. H. Casey, undertaker, and burial services were read at the grave Wednesday afternoon at 2 o'clock. It is generally believed that he has a wife and two children living but it is not known where they are. The last work he did in the lower county was at Cecil Crouch's garage and he is superintended the burial rites.

Died October 28 after a long illness at the home of his son-in-law, William Biggs, Jacob Chamberlain, age 79. Burial at Georgetown Cemetery. He leaves a widow and two daughters, Mrs. Wm. Hall, of Fredericktown, and Mrs. Wm. Biggs, Cecilton, and one adopted son, Robert Hall, Washington, D. C.; ten grandchildren and eight great grandchildren. Mr. Chamberlain has lived in Kent and Cecil counties all his life having been a well known fisherman on the Sassafras river.

Police Magistrate Gove S. Scotten is confined to his home, suffering from pneumonia. One day last week, he slipped and fell in his office, fracturing two of his ribs, and several days later, pneumonia developed. He is reported to be quite ill.—Elkton Democrat.

What with all the questionares and prying into this and that, the town crab thinks we are becoming a race of keynote astronomers.

PERSONAL AND SOCIAL NOTES

Herbert Hartman, Miss Fannie Hartman, Mrs. Ivers Leonard and Miss Ruth Leonard, of Chestertown, left Thursday by motor to spend the winter at Cocoa, Florida.

Harry T. Hoyle went to Maryland General Hospital to be operated on Sunday for gall stones.

Mrs. D. Webster Hill visited her uncle, B. W. Conner, in Wilmington, this past week. He being in very poor health for some time. She also entertained her daughter and husband, of Myerstown, Pa., the past week-end and Mr. and Mrs. William Beny, of Newark, Del., and William Krusen, of Philadelphia, on Sunday.

Mr. and Mrs. Charles H. Crowding, Mr. and Mrs. Preston Crowding have removed from Kent Circle to the Hessey-French house at Hanesville.

Mrs. H. P. Copeland, who has been with her daughter in Richmond, Va., the past three months, has returned to Chestertown.

Mrs. Millard T. Gibson, of Rich Neck, was operated on Monday at Easton Hospital and is getting along very nicely.

Mr. and Mrs. Rollison Baxter, Mrs. Kate Carter, Mrs. Emma Cranor and Samuel Baxter, of Chestertown, and Mrs. Belle Higman, of Millington, attended the funeral of the former's nephew, Mart Scaggs, at Merchantville, N. J., on Saturday.

Mrs. Medford Copper and Miss Mary Carter, of Eddystone, Pa., spent last Thursday the guests of Mrs. M. E. Newsome. They were accompanied home by Mrs. Newton Brown who had been Mrs. Newsome's guest for a week.

Allan Barnes, of Wilmington, spent Sunday the guest of his parents, Mr. and Mrs. Earle A. Barnes.

Mrs. H. C. D. Wilkison, of Baltimore, was the guest of her parents, Mr. and Mrs. John W. Barnes, several days last week.

Mrs. William McMahon, her daughter, Miss Betty, and Clarke Davis, spent last week at Windston-Salem, N. C., making the trip by automobile.

Mrs. Delia Gill is visiting her son, Hepbron, at Lansdowne, Pa.

Marion McEwan Studio of Dancing located in Pythian Castle, Wilmington, will open a branch studio in the Armory at Easton, Md., on Saturday November 8th, teaching tap, musical comedy, waltz clog, and soft shoe. Classes beginning at four o'clock in the afternoon.

The McEwan studio has been an established institution in Wilmington and vicinity for eighteen years with Miss Marion McEwan as dancing mistress.

Roger McEwan is a member of the faculty of the Dancing Masters of America, which met this year in New York City where several of Mr. McEwans' dances were demonstrated and accepted by the originator. One dance in particular, International, a tango, was awarded the prize, which was offered to the five hundred applicants, for the most outstanding composition.

KENT BOY TO SING ON AIR

Stanley Sutton, Kent county boy, will be one of a trio of Maryland boys who will sing as a part of a national broadcast of the 4-H Achievement Day program on Saturday, Nov. 8th, from 12.30 until 1.30 P. M.

E. W. King, Assistant County Agent for Kent, has arranged for a radio party in the extension office in the Court House here and those attending will have the opportunity to listen in on the national broadcast.

Kent 4-H Club members and girls in the county clubs are all invited to attend.

Dr. Moyer attended Chiropractic meeting in Baltimore on November 2nd and 3rd. The Chiropractors of the State of Maryland had their annual meeting in the Southern Hotel. Dr. Hill, of Cumberland, was elected president for the ensuing year. The meeting was very well attended with Chiropractors from Pennsylvania, Delaware and District of Columbia. A lecture was given with lantern slides on the different formalities and diseases of the spinal column. Instructions were given in correct posture of the spinal column. Dr. Moyer was appointed on the legislature committee, also chairman of the entertainment committee for the semi-annual meeting to be held in May 1931. The place to be selected by Dr. Moyer, Chestertown, Betterton or Tolchester. This is the first time the State association ever held its meeting on the Eastern Shore and we hope to show them a good time.

Kent News $1.50 Per Year.

SWAMPED BY DREXEL ELEVEN

Washington College proved powerless to stop an overhead attack Saturday and allowed Drexel Institute to roll up a 44-to-0 score.

The total was garnered largely on long passes, interspersed with lateral tosses, which in the main were successful. The marches were aided and abetted by Redmond, the big halfback of the visiting eleven who time after time shot across tackle and around the ends for gains as did Labove, the fullback, and the diminutive Hughes, who called signals during the major part of the tilt in the first period, as in the successive quarters.

The Town Relief Society will meet at the home of Mrs. James W. Kirby, on Tuesday, Nov. 11th.

CARD OF THANKS

The undersigned wishes hereby to express his grateful appreciation and sincere thanks to those voters, irrespective of party affiliation, whose generous support in the recent election enabled him to be chosen to fill the office of Sheriff of Kent county.

He pledges himself to perform the duties of the office faithfully, conscientiously, and to the very best of his ability, trusting that no act of his, either in official capacity or in his personal life, may occur to disturb the confidence of his friends and fellow citizens in his integrity and sincerity of purpose. Sincerely and gratefully,

n8 JOHN T. VICKERS.

KENT NEWS $1.50 PER YEAR

A GOOD CAR
for bad roads

Do YOU KNOW a road where the going is bad? Ruts, Sand, or Soft dirt—where heavy cars bog down? Tell us where it is—and come along—we want to show you how the new Ford *pulls through*.

Phone or call for a demonstration.

Ford

ELIASON MOTORS, INC.
184—PHONES—231
CHESTERTOWN, MARYLAND.

©Maryland State Archives, msa_sc6000_26_1-0065