For The BEST INTERESTS of YOUR County and State VOTE the ENTIRE DEMOCRATIC Ticket

LOCAL NOTES.....

Election Day NEXT TUSDAY. Polls open from 7 to 7.

The place to see fine talking movies at New Lyceum, Chestertown.

The Catholic Church of our town is being remodeled and improved with a new roof.

Officer Samuel Cooper is having installed a hot water heating system in his home on High street.

The P. T. A. of Swan Creek School will hold their next meeting at the school on Wednesday, November 5th, 1930 at 8 P. M. Prof. Wm. R. Howell of Washington College, will speak on "Economy in the Home."

The annual tug-of-war between the freshman and sophomore classes in Washington College was held on Monday afternoon at Brook's Mill, on the outskirts of the town, and resulted in a victory for the Sophs. The freshmen were "outpulled" by their opponents who gave the lower classmen a ducking in the mill stream, and in the mud battle which ensued the freshmen were besmeared with mud from head to foot.

A new roof is being placed on the Chestertown High School building. The contract is being handled by Walter T. Pippin and Son and the new roof is guaranteed for twenty years. The new roof replaces one that was badly worn and which had been on the school building since it was originally constructed.

Elsewhere in the KENT NEWS today is advertised the Estate HEATROLA. The exclusive dealer for this really fine heater is Harry E. Walls, of Church Hill. This firm has placed one hundred of these heaters in this territory and never had to take one back.

The firm of Field, Barker & Underwood, Philadelphia concrete road builders, is putting the finishing touches on three-foot concrete shoulders which have been laid on each side of the Elkton-Chestertown State highway, extending from Chestertown through Kennedyville towards Locust Grove, a distance of 13 miles. They started this week on the other side of Washington avenue to lay an 8 foot addition.

The Kent County Auditing Committee, composed of J. Frank Wheatley, Marion deK. Smith and Mrs. Isabelle Newnam, have completed the work of auditing the accounts of the County Board of Education and of the Almshouse Board of Trustees and are now at work of auditing the accounts in the offices of the Board of County Commissioners and county treasurer.

Your attention is called to the adv. of The Health O. Quality Products represented by Jesse Medders. He will be glad to give you a call and show over 400 articles of household necessities at economic prices.

McGinness' Corner, near Chestertown, boasts of having a resident who has passed the century mark in age. Mrs. Mary Blackiston, widow of John Blackiston, Civil War veteran, was born in 1829, and is believed to be the oldest white resident in this section of the Eastern Shore. She enjoys good health and for one of such extreme age her faculties are well preserved.

The storeroom of the J. W. Crooks Store here is being remodeled. LeRoy Owens, formerly of Betterton, is manager of the store while Robert Moffett is manager of the meat department conducted in connection with the store.

Next Tuesday is election day. Vote early. Vote the whole Democratic ticket and sleep peacefully.

DEATHS

Peregrin Ruth, formerly of Baltimore, died last Sunday morning in Crumpton, aged 84 years. He was buried in Baltimore. He married a sister to the late John and Andrew Medders, and leaves three daughters and two sons, all of whom have given him time and attention during his illness. Mr. Ruth was a man who loved his home and family and delighted in the happiness of others. For many years he was a regular attendant at church and took quite an interest in the church work. He was a good man. After having been retired from the police force of Baltimore he returned to Crumpton, where he has made his home for several years.

The funeral of Charles M. Sutton, 76, retired farmer of the upper section of Kent county, who died on Thursday at the home of his daughter, Mrs. Robert Newnam, near Massey, was held Sunday afternoon from the home of the daughter with burial in Galena Cemetery.

He is survived by a widow, Mrs. Gertrude E. Sutton, and the following children: Mrs. Walter Vansant, Mrs. Etta Taylor, Philadelphia; Mrs. Samuel Powell, Mrs. Newnam and Milbourn Sutton, of this county, and Clifton Sutton, of Delaware City, Del.

Samuel H. Moore died at his home near Chesapeake City September 16, aged 78 years. He leaves a wife and eleven children. He had been a sufferer for five long years. Funeral services were held on Saturday at Galena, Rev. A. P. Prettyman officiating; interment in Galena Cemetery.

Mrs. Mary Etta Carter, wife of Benjamin F. Carter, of Starkey's, died at the home of her son, William O. Carter, in Church Hill Monday.

She was the daughter of the late Captain William Ervin and Rebecca Ervin. She was born in Kent county, September 25, 1858. Following the death of her mother, she spent her early life with her uncle, the late Joseph Webb. She attended the public schools in Kent county, and in June, 1876, married Benjamin F. Carter, of Chestertown.

Besides her husband she is survived by one son, William O. Carter, and two grandchildren, Ernest Carter and Mattie Carter. She also leaves two brothers, William Ervin of Kennedyville, and Thomas Ervin, of Roberts.

Personal and Social Items of Interest

Rev. John White, of Fairlee, pastor St. Paul's P. E. Church, was painfully burned this week at home when a lot of hot dust from the chimney fell in his face.

Mrs. Neal Willson has returned home after spending a few weeks with her son at Delaware Hospital. Glad to know he is still improving but still at the hospital.

Miss Fannie Willson, of Fairlee, is spending the week with her sister, Mrs. Irving Chance, of Linwood. Mrs. Chance has been ill, but is better at this time.

Miss Hess, of Washington, is the guest at the M. P. parsonage.

Miss Dorotha Baxter, secretary to Mrs. Isaac Dixon, while visiting in the Adirondack Mountains recently shot a beautiful deer. She will have the skin treated and put to private use.

Mrs. Francis Culp is in Baltimore under the care of Dr. Beck. She has not been well for sometime and concluded to consult a specialist. She will be under observation for a few days. Her son and daughter accompanied her to Baltimore.

Mrs. Jesse Medders is visiting her mother, Mrs. B. N. S. Wilkins, of Baltimore, who is just recovering from a right severe accident, inasmuch as she had the misfortune to break her arm about three weeks ago.

The Church of the Transfiguration in New York, "The Little Church Around the Corner," was the scene Saturday, of a pretty wedding when Miss Margaret Thimas Power, of Chestertown, Md., and Baltimore, became the bride of Thomas Geoffrey Horsfield, of Cleveland, Ohio, and Newark, N. J. The bride is popular in Eastern Shore society and is well-known in Baltimore and Wilmington, Del. The ceremony was performed in the afternoon at two o'clock with only the immediate families of the principals present. Following their honeymoon, Mr. and Mrs. Horsfield will establish themselves in their new home in Cleveland. Mrs. Horsfield is the daughter of Dr. and Mrs. Julian T. Power, of Chestertown.

Harry P. Skipper and wife will occupy the H. B. Pyle house near Chester Bridge this winter.

The wedding of Miss Emma Jarrell, daughter of the late Clifton L. Jarrell and wife, of Chestertown, and Morgan K. Bennett, a well-known young farmer and business man, of near town, took place in Baltimore yesterday afternoon, Dr. N. O. Gibson officiating. Mrs. Owens, a sister of the bride, from Chestertown, was present. They will reside in Queen Anne's, a few miles from Chester bridge.

The Rev. and Mrs. Wilbur F. Corkran, of Seaford, will celebrate their 50th wedding anniversary at their home on Pennsylvania avenue, West Seaford, Monday evening, November 3, from 7 to 10. The Rev. Corkran is one of the best known minister of the Wilmington Conference, and before moving to Seaford several years ago, was pastor of the Chestertown M. E. Church for six years. He is now filling in at the Reliance M. E. charge after serving a year as a field secretary for the conference since moving to Seaford. Before moving to Seaford a few years ago, the Rev. and Mrs. Corkran resided here many years ago while he was superintendent of the Salisbury district. He was at Crisfield for about ten years.

An attractive wedding in which many Kent Countaians will be interested will take place this Saturday afternoon in Prince George County, when Miss Margaret F. White, who for two years has been Public Health Nurse for Kent County will become the bride of Clarence E. Woodward, of Centreville and Ambler, Pa. The wedding will take place at 2.30 o'clock in the Royal Oak M. E. Church, South, near Upper Marlboro. The bride-elect is a daughter of Mrs. Mamie S. White, of Upper Marlboro and the late Mr. White and is a graduate of the Garfield Hospital Training School of Nurses, in Washington, and Mr. Woodward is a son of Mr. and Mrs. S. M. Woodward, of Ambler, Pa., who about two years accepted a position as Landscape Architect at the Pioneer Point Farms, of Mrs. Helena S. Raskob, near Centreville. Upon their return from a honeymoon trip they will reside at Thomas Apartments on Commerce street, Centreville.

Miss Nellie Walters is enjoying a visit to Baltimore for a few days after having the pleasure of a nice visit to Atlantic City in company with Miss Emma Knight.

Mrs. Ralph Blackiston has returned to New York to meet her husband after spending the summer with her parents, Mr. and Mrs. Neal Willson, near Fairlee.

James E. Walbert was carried to Easton Hospital Thursday suffering with gall stones. He was accompanied by his daughter, Miss Ruth, and wife.

James Howard, of Wilmington, representative of H. P. Wilson Express Company, was injured Thursday in an automobile wreck near Urieville Hill. He was brought to Dr. H. P. Copeland's sanatorium on Kent Square where he will remain until able to return home.

Miss Laura Thomas who fell and broke and crushed the large bone of her left lower arm five weeks ago, had to return to Easton Tuesday for treatment in order to save the future use of her hand and arm.

A very successful Halloween party was held at Swan Creek School, on The following prizes were awarded: 1st, Indian Squaw, Mrs. P. W. Bigelow; 2nd, Mother's Baby, J. A. Bigelow children: 1st, Felix, the Cat, Master Jack Pierce; 2nd, Farmer Boy, Mildred Coleman; 3rd, Hobo, Master Harold Jones. Prizes for games: 1st, Peanut Race, Master Leslie Clark; 2nd, Apple Eating on String, Master Horner Willson; 3rd, Nose Pushing Apple Contest, J. A. Bigelow; 4th Blindfold Contest, Master Whitney McCrea.

Mr. and Mrs. Morgan Browne and two children, Mary Elizabeth and Morgan, Jr., have moved to Baltimore where Mr. Browne has been employed for the past few months.

Miss Helen Tyler, of Clear Springs visited friends here last Saturday and later went to Wilmington where her grandmother, Mrs. Jennie Johnson, is critically ill following an operation in a Wilmington hospital.

The regular monthly meeting of the Women's Auxiliary of old St. Paul's P. E. Church will be held at the Rectory, Fairlee, Wednesday, November 5, 1930 at 10.30 A. M.

A meeting of the Kent County W. C. T. U. is called for Saturday, Nov. 1st, at 2 P. M., at the home of Mrs. Lizzie Baxter on High street. Echoes from the State Convention, when held its session in Easton, will be heard.

Frederick G. Usilton, Jr., a member of the Washington College football squad was in Baltimore on Tuesday for treatment for his nose which was broken in the game between Washington and St. John's of Brooklyn.

A daughter was born to Mr. and Mrs. Arthur Harris, of Sandy Hill Farm, near Betterton, on Friday, October 24th.

Harold M. Baker has returned to his home at Quaker Neck after attending the funeral of his sister, Miss Grace Baker, at Fishkill, New York. Miss Baker passed away at Vassar Hospital, Poughkeepsie, N. Y., after a summer of ill health which was followed by acute bronchitis. Miss Baker had made many friends in Kent during her visits with Mr. and Mrs. Baker.

Dr. R. G. Beachley, Kent County Health Officer, has been confined to his home with a severe cold this week.

Mrs. Richard Groves has returned home from Easton Hospital.

Mrs. Newton Brown, of Eddystone, Pa., has been the guest of Mrs. M. E. Newsome the past week.

Jess Maxwell has returned from the Veterans Hospital in Washington greatly improved. Walter K. Pippin entered this hospital last Saturday for treatment.

The five-year-old son of Mr. and Mrs. Albert Biddle was carried to Easton Hospital Thursday suffering from injury to his hip.

Rehearsals are to commence next Wednesday evening, November 5th, for the big musical comedy, "Meet The Prince," which is to be presented at the Old Lyceum Theatre on Nov. 18 and 19, under the direction of the well-known Wheeler Producing Company. The Kent County Health Association are sponsoring the entertainment.

Election Day NEXT TUSDAY. Polls open from 7 to 7.

FOR SALE

Bull Calf born Sept. 5, half white, dam has record 750 lbs. butter, 16,000 lbs. milk. He is a grandson of "King of the Ormsby's." Hisgranddam has 2 records above 1000 lbs. and 3 above 30 lbs. seven days. His dam now producing rate 1740 lbs. month. Price $30.00 on Oct. 20, plus $5.00 week thereafterprorated. See Mr. Bakeoven, Shallcross Wharf Farm near Locust Grove. A. S. Deckards, 1111 Jefferson St., Wilmington, Del. o18

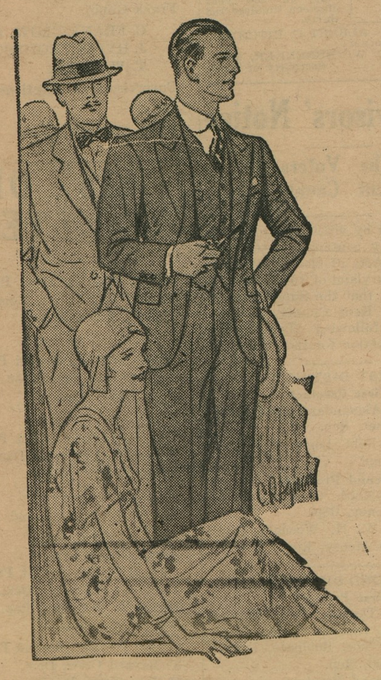

We Know What Young Men Want

You want to buy finely tailored clothes at a reasonable price.

You want to know that the stylist who fashions your clothes is a recognized authority in style centers.

You want stylish clothes that will give satisfactory wear.

You want to see the new Fall styles of Michaels-Stern Clothes fashioned by Lord Rochester, the dictator of young men's fashions, because they will meet everything you demand of clothes. Sold exclusively at this store.

BORDLEY & SON

"The Store For The Lad And His Dad"

CHESTERTOWN, MARYLAND.

INDEPENDENT GROCERY AND MEAT STORES

CHESTERTOWN, MD.

SATURDAY, NOV. 1st, 1930

Stand By Your Home Town MERCHANTS

Hadaway Bros. : Phone 37

10 bs. Sugar	48c
4 Oct. Soap	19c
2 Pink Salmon	23c
12½ lb. Mothers Best Flour	47c
2 cans LeGrande String Beans	25c
2 cans Sliced Peaches	25c

MEAT SPECIALS

Fresh Sausage	25c
Scrapple	10c
Best Rib Roast	25c
Chuck Roast	22c
Best Pork Chops	35c

Geo. T. Cooper, Phone 62

10 lbs. Sugar	48c
4 Large Octagon Soap	19c
2 cans Pink Salmon	23c
12½ lbs. Mothers Best Fiour	47c
2 cans LeGrande String Beans	25c
2 cans Sliced Peaches	25c
1 lb. American Cheese	25c
1 lb. Brookfield Roll Butter	46c

WE SELL BEST STEER BEEF ONLY

Chuck Roast	23c
Standard Rib Roast	27c
Sirloin Steak	39c
Veal Roast	25c
Veal Breast	16c
Fresh Shoulder	23c
Loin Roast Pork	29c
Spare Ribs	24c
Lean Pork Chops	32c
2 lbs. Scrapple 25c Leg Lamb	29c

SPECIAL AT ALL FOUR STORES

1 pk. Pancake Flour or Buckwheat, 1 lb. Fresh Sausage, 1 Can Syrup. All For 48c.

Jos. W. Lewis, : Phone 235

10 lbs. Sugar	48c
4 bars Oct. Soap	19c
2 cans Pink Salmon	23c
12¼ lb. Mothers Best Flour	47c
2 cans Legrande String Beans	25c
2 cans Sliced Peaches	25c
2 cans Early June Peas	25c
2 lbs. 30-40 Prunes	25c
2 cans LeGrande Apple Sauce	25c
6 boxes 5c Matches	15c

TRY OUR MEATS

THE PRICES ARY RIGHT

Ben Heller : Phone 17

10 lbs. Sugar	48c
4 Oct. Soap	19c
2 cans Pink Salmon	23c
12 1-2 lb. Bag Mothers Best Flour	47c
2 cans LeGrande String Beans	25c
Ivory Snow 2 pk.	15c

MEAT SPECIALS

Fresh Hams	26c
Fresh Shoulders	23c
Sirloin Steak	40c
Swift Premium Hams	27c
Smoked Picnic Hams 8 to 10	16c
Standard Rib Roast	28c

©Maryland State Archives, msa_sc6000_26_1-0075