LOCAL NOTES.....

Mrs. Marcus Bullard, of West Springfield, Mass., has been spending the past ten days as guest of her niece, Mrs. J. D. McVean.

One of the largest catches of fish with hook and line made at the mouth of Chester river during the Fall season was landed one day the past week by a party of Baltimoreans piloted by Capt. Spence Urie, of Rock Hall, who fished off Wickes' Beach, landing 96 fine rock, some of which weighed 12 pounds each. Hook and line fishing in Chester river has been the poorest during the past Summer for years. At times the river has been full of rock and blue fish but they refused to take the bait.

Irving T. Kepler, Elkton banker, was the speaker at the regular weekly meeting of the Chestertown Rotary Club last Monday evening. Mr. Kepler is a member of the Elkton club. Also present at the meeting here was J. T. Pippin, president of the Elkton club.

At the ranch of Albert Jervis in Still Pond, who owns the largest flock in the county during the annual Turkey Tour Mr. Jervis is reported to have sold 60 or more of his largest birds at 35 cents a pound live weight, while at other ranches in the county as low as 30 cents a pound has been offered. One of the largest breeders in the county at the beginning of the season purchased two fine stock turkey hens and a pedigreed gobbler, for which she paid $700. The three breeders died during the Summer and the breeder who purchased the birds for fancy stock purposes got only a half dozen young turkeys from the trio. This proves to all that the turkey growers have their troubles just like every one. They simply smile and grit their teeth and take a fresh hold.

Merritt Spry, of Chesterville, eluded the Delaware policemen Tuesday night when they attempted, with the aid of Kent's officers, to capture him. He was in Delaware and made his escape thru the back door. A shot was fired after him but he kept going.

Place an (X) in the box after the word DEMOCRATIC wherever it occurs on the ballot and you are sure to vote right.

Charles E. Dole of Chestertown was granted the rank of Eagle Scout at the Wilmington Court of Honor of the Boy Scouts of America on Wednesday, Octiber 22. He completed the requirements for this rank last summer, a Boy Scout camp located at Uhlertown, Pa., and conducted under the auspices of the Camden, N. J., County Council. He is the only Eagle Scout in the Chestertown troop and has twenty-five merit badges to his credit.

The largest shark ever seen in Chestertown was on exhibition on Saturday at the plant of the Holt Oil Company on High street. The big fish measured eight feet six inches in length and was caught on Friday morning off Kent Island by Glenwood Thomas and Weldon Joiner, two pound net firsehmen from Rock Hall Hall. The shark was brought to the oil plant by a brother of Thomas. It is not known whether it is of the man eating species or whether it is the largest specimen of dog shark. It has been viewed by scores of people since being brought here.

Dr. H. M. DeVolt, Specialist in Poultry Diseases, will hold the monthly disease clinic in Chestertown on Friday, November 21, to serve those who are having trouble with their poultry. The clinic is free.

Any breeders or farmers interested in blood testing for Pullorum Disease should arrange to discuss the matter with Dr. DeVolt on this date. This is the season when much of this work is being done. Notify the county Agent if interested.

The Firemen's supper at Rock Hall last week netted $230.

The Volunteer Fire Co., of Chestertown, was called to a small fire in a colored house on Princess street Wednesday. Damage small.

Professor Louis C. Robinson, county superintendent of schools, with 60 teachers from the high and elementary schools in the county attended the 63rd annual meeting of the Maryland State Teachers' Association which was held in Baltimore, Friday and Saturday. The County Board of Education arranged to make Friday a holiday for those elementary schools and high school pupils whose teachers attended the meeting. Professor E. Clarke Fontaine, State supervisor of high schools for the Eastern Shore area, and Miss Esta Harrison, supervisor of elementary schools for Kent county, also attended.

4-H CLUB NOTES

The Fairlee Girls' 4-H Club will hold a Halloween social at the home of Mr. and Mrs. George Hendrickson on Tuesday night, October 28th at 8 P. M. Admission 15 cents masked, 25 cents unmasked. The evening will be spent in playing games, unwinding cob webs, bobbing for apples, etc. Refreshments will be served.

The following committees were appointed by the president: Hostesses, Miss Helen Schllinger and Miss Louisa Travers; refreshment, Louise Ackerman, chairman, Virginia Miller and Elizabeth Elliott; entertainment, Louise Ackerman, chairman, Margaret Hendrickson, Barbara Bigelow, Frances Gerger and Elizabeth Dierker.

At a recent meeting of the club the following officers were elected: President, Marian Reinhart; vice-president, Louise Ackerman; secretary, Barbara Bigelow; treasurer, Margaret Hendrickson.

Fifteen girls and local leader are taking "The Home Nursing" Course under the supervision of the county health nurse. We were sorry to loose Miss White, but are sure we will like Miss Bechman. Louise Ackerman is keeping a record of the work done by each member thruout the club year.

HOME DEMONSTRATION NOTES

Monday, October 27, Cliff's Girls' Club at school house after school. Maryland Quick Breads.

Tuesday, October, 28, Lankford Girls' Club at school house after school. Sewing. Mrs. Harry Toulson, local leader.

Wednesday, October 29, County-Wide Meeting for women in Chestertown, from 10 A. M. to 3.30 P. M. Assemble exhibition in Parish House, Emmanuel Church. Business meeting, Court House. Lunch served by Guild of Church, 50c per person. Demonstrations, stunts and a play in Parish House after lunch. Miss Florence Mason, District Home Demonstration Agent for the Eastern Shore, will judge the exhibits and give a short talk. Come and bring your neighbor.

Friday, October, 31, Betterton Girls' Club at school house after school. Maryland Quick Breads.

Saturday, November 1, Flatland Girls' Club at Ruth Williams at 2 P. M. Maryland Quick Breads. Mrs. L. A. Suton, local leader.

Personal and Social Items of Interest

The State Democratic candidates spent Tuesday night in Chestertown at private homes. Gov. Ritchie was the guest of Senator and Mrs. S. Scott Beck; Major Lane the guest of Mr. and Mrs. Wilbur W. Hubbard and Comptroller Gordy was entertained by Mr. and Mrs. Medford P. Brooks.

Mrs. Arthur E. Culver, wife of A. E. Culver, station master at the Pennsylvania Railroad station, is improving in Easton Hospital, where she recently underwent an operation.

Mr. and Mrs. James W. Crouch returned from their honeymoon Tuesday and are now at their home on the Avenue.

Miss Dorothy Hendrickson, daughter of Mr. and Mrs. George V. Hendrickson, and J. Elmer Newsome, son of Mr. and Mrs. John Newsome, were married in Centreville Tuesday, Sept. 23, 1930, by Rev. Dr. Chamberlain, rector of the P. E. Church.

Raymond R. Wilkins, of Chestertown, sailed from Baltimore last Friday, October 17th, on the S. S. Alleghany of the Merchants & Miners Line to Boston, Mass.

Mrs. H. Donaldson, Rock Hall, sailed from Baltimore Friday, October 17th, on the S. S. Chatham of the Merchants & Miners Line to Savannah and Jacksonville.

The Wilmington Every Evening of last week continued the picture of Miss Annie Lee Joiner, daughter of Mr. and Mrs. Arthur K. Joiner, 115 West 22nd street, Wilmington, Del., whose marriage to Carl Gardner Murphy, of Bar Harbor, Maine, took place in the Little Church Around the Corner, New York City, on Saturday, October 18th. After a wedding trip through the New England States, Mr. and Mrs. Murphy will reside in Bar Harbor, Maine. Miss Joiner is well known in Chestertown, where she was born and spent most of her life. Since her removal to Wilmington she has been connected with the Corporation Trust Company.

Mr. and Mrs. Alton B. Jump, of Baltimore, have been guests this week of Mr. and Mrs. E. Bonwill Dukes.

Elizabeth Dierker was taken to Easton Hospital Monday night and operated on for appendicitis. She is doing very nicely at this writing.

Vernon Corey, of near Chestertown, was one of the contestants in the Atwater Kent Radio Audition from WFBR, Baltimore, Thursday night, He had strong competition. There were 8 men and 7 ladies. Result not yet known. Mrs. D. B. Ford was the accompanist.

Masters Ivan Culver, Jr., W. Frank Jarrell, Jr., and Clark Fontaine attended the school meeting in Baltimore and the two former played in the big school orchestra.

Mrs. G. T. Cooper and daughter, Miss Mildred, spent the week-end with relatives in Baltimore.

Mr. and Mrs. C. G. Howard visited Wm. McIntyre and family the past week in Washington, D. C.

Mr. and Mrs. Wm. A. Colescot, accompanied by their niece, Mrs. Grace Aldridge, visited Frederick county and Hot Springs, Va., this week. They made the trip by auto.

Mrr. Bertha Hogans has rented the Clark house on High street between H. B. Nicholson and H. B. Rote.

Mary Emma Chaires, aged eight years, daughter of Mr. and Mrs. G. Bates Chaires, of Chestertown, will broadcast over station W. C. A. O., Baltimore, from 11.30 to 12 M. at the Kiddie Carnivel, on Saturday, October 25th.

Mrs. Mark Creasy has been the guest of friends in town for the past several days.

Mrs. Eva Kilbourne and Mrs. Lawrence Strong, of Chestertown, are entertaining Mrs. Pindel, Mrs. Anderson and Mesdames Forsythe, of Western Maryland. A bridge party was given in their honor on Thursday evening.

H. S. Jewell, of Lynch, agent for the P. R. R. at Still Pond, Kennedyville and Black's Station, has just returned from a trip to Chicago, Ill., where he attended the convention of the Grain Dealers' Association of which he is a member. He reports Chicago is some town.

Harold M. Baker was called away suddenly to Poughkeepsie, N. Y., where his sister, Miss Grace Baker, of Moore's Mills, is critically ill in Vassar Hospital. Miss Baker was a guest of the Bakers for the greater part of last year and made many friends in Kent.

Mr. and Mrs. John K. Flick, of Sudlersville, well-known here, have left for Nicaragua, Central America, where they will make their future home.

Mr. and Mrs. R. D. Wilson, of Lansdowne, Pa., were week-end guests of friends here.

Mrs. John M. Toulson, of Salisbury, has been the guest of relatives in town for several days.

Horace Beck, Franklin Beck and Mrs. Catherine Beck Jones, all of Baltimore, were week-end visitors with relatives here.

Mrs. Jennie Johnson underwent an operation in a Wilmington hospital last Saturday. When she recovers enough to leave the hospital she will spend sometime with her brother in that city.

The following attended the funeral of M. E. Newsome, at Chestertown, on Monday: Rev. Alvin Copper, pastor of Philadelphia Church, Miss Mary Newsome, Mrs. Monroe Copper and daughter, of Philadelphia, Mr. and Mrs. Medford Copper, and Leslie Bowen, of Eddystone, Pa., Mr. and Mrs. T. C. Copper, of Chester, Pa. Mr. and Mrs. T. C. Copper, of Chester, Pa., Mr. and Mrs. Charles Brown and daughters, Miss Mary Brown and Mrs. Lambert Ayres, and Clyde Shenton, of Baltimore. Mrs. Edgar Cochran, of Wilmington, Del., and Mr. and Mrs. William E. Edwards, of Harford county.

Mrs. G. C. Rote was taken to the Church Home and Infirmary, Baltimore, on Sunday last for special treatment.

Hugh McCloskey returned to Rock Hall Saturday after quite an experience in Easton Hospital.

Mr. Lentz, of Baltimore, is the guest of J. Thos. Davis and wife on the Avenue.

Mrs. William B. Newnam was taken to the Emergency Hospital last week where she underwent an operation for appendicitis. Mrs. Newnam celebrated her eightieth birthday Sunday. She is the mother of Mrs. Carrol Brinsfield, and Mrs. Dudley Lynch, of Cordova, Mrs. Fred Harper, of Royal Oak. Ma[illegible] of Denton. [illegible] Temp Newnam, [illegible] Maurice Newnam, of Trappe, Miss Hettye I. Newnam, of Baltimore, Mrs. Clarence Collison, of Easton, Mrs. Wm. Seth Kirby, Philadelphia, Graham Newnam and Miss Edith Newnam, of Oxford, Wf. P. Newnam, of Chestertown. Considering her age Mrs. Newnam is getting along as well as could be expected.

The wedding of Jacob Aaron Melvin, of Wilmington, Del., and Miss Irene Hepburn, of Smyrna, Del., took place Tuesday at the home of Dr. S. S. Hepburn. The bride is the daughter of a Miss Price, of near Betterton, and has been a resident of Smyrna for some years. Her wedding was quite a surprise to a large circle of friends.

WASHINGTON COLLEGE NOTES

Edwin Schoenrich, son of the late Professor Schoenrich, of Baltimore City College and graduate of Washington College here, has contributed an article on the foreign service to the second issue of the Washington College Studies in Vocations. He is U. S. Consul at Mazatlan, Mexico.

W. Kennon Perrin was named manager of the basketball team at Washington College for 1930-31 at a meeting of the Athletic Council on Tuesday. Perrin succeeds Joseph Kilbride who was elected to the post but failed to return to school. Perrin had served his apprenticeship for manager of baseball and had been elected to that office when it was decided to abandon the diamond sport.

The Washington College football team, two elevens strong and headed by Coaches Tom Kibler and Gus Crothers, left here Thursday morning for Brooklyn where they engaged the St. John's College eleven of that city on Friday evening. The trip was made in two busses. The squad will return to Chestertown on Saturday.

The annual tug-of-war between teams of the Freshman and Sophomore classes of Washington College will be held next Monday. The event is under the supervision of the Student Council and is the first of three contests between the classes held each fall.

The opening cotillion of the Washington College Cotillion Club will be held on Friday, October 31, at the Gymnasium.

Following the definite approval by the Activities Committee of October 31 as the date for the first Cotillion, immediate action was taken by the Cotillion Club to complete negotiations for securing the Original Cotton Pickers' Orchestra. The Cotton Pickers are a group of eleven musicians of widespread reputation and their appearance on the campus is expected to bring an unusually large crowd to the first formal.

MRS. WILLIAMS PRESIDES

At a meeting of the Executive Committee of the Maryland Turkey Growers' Asssociation of Kent County held at the office of the Chamber of Commerce on Monday, October 20, the resignation of Walter M. Kenly, president of the Association was read and accepted with regret. Mrs. Harry T. Williams, vice-president, has consented to preside for the remainder of the year which ends February 15, 1930.

On November 8th, a number of members of the newly organized St Mary's County Poultry Association will visit Kent County and will include Bramble's, Truslow's, the Baker's Maryland Turkey Farm and as many other large turkey farms as their time will permit. Miss Emma E. DeCorse, of Drayton, formerly of Kent, has been elected president of the St. Mary's Association and will conduct the Kent tour.

KENNEDYVILLE

Mr. and Mrs. W. S. Hurlock, Mrs. Ada Hitch and Bobby spent Sunday with Mrs. [illegible] Walter Hill, near Phoenixville, Pa.

Miss Sue Johnston, of Washington, D. C., spent the week-end with relatives here.

Mr. and Mrs. Ivy and children, of Washington, spent a part of last week with Mrs. Harry Johnston.

Mr. and Mrs. John Hessner visited relatives in Philadelphia this week.

Mr. and Mrs. James Kirby, of Chestertown, are visiting relatives here.

Mrs. Eva Primrose and Virginia spent the week-end at Elkton.

Mr. and Mrs. Lin Redmile spent Sunday in Baltimore.

Dr. and Mrs. Humphreys were entertained at Mr. and Mrs. Frank A. Roeder's on Sunday.

Miss Edith Walls, Harry Walls and firend are visiting in Baltimore.

Mrs. Acca Crew, Miss Mary Hill and Miss Anna Rasin will attend Teachers' Association in Baltimore Friday and Saturday.

Mr. and Mrs. Jester, of Wilmington, spent the week-end with Mr. and Mrs. Wilmer Ford.

Mrs. McHenry is visiting her sister in Pennsylvania.

The Mite Society met at Mr. and Mrs. James Weer's Wednesday evening with a very good attendance. After the business meeting the literary program consisting of music, readings and games was enjoyed by all, after which refreshments were served. The meeting adjourned to meet with Mrs. Robert Hill in November.

Service in the Grace Presbyterian Church next Sunday evening at 7.30 preaching by Dr. John Humphreys.

Services in the M. P. Church next Sunday. Sunday school at 10 A. M., Men's Bible Class the same hour, preaching at 11 A. M. by the pastor, Rev. Mr. Brown; Christian Endeavor at 7.15, sermon by the pastor at 8.00 P. M. All welcome.

Still Pond M. E. Church

J. C. B. Hopkins, Pastor.

9.30 A. M. Sunday school, A. J. Hackett, superintendent.

10.45 A. M. morning worship and sermon.

7.30 P. M. Epworth League.

Betterton M. E. Church

J. C. B. Hopkins, Pastor.

2.00 P. M. Sunday school, Mrs Archie Crew, superintendent.

3.00 P. M. worship and sermon by the pastor.

7.30 P. M. Songalogue "Pilgrims Progress."

$284,643.55 PAID CATTLE OWNERS

Information and statistical figures of tremendous importance to Kent county dairymen are contained in a there-year tuberculoiss eradication report received from E. B. Simonds, inspector in charge.

In addition to the money received by Kent County farmers for their diseased cattle, the amount of milk produced has been increased and the quality improved to a point where the dairymen can meet the requirements of their market, and also they are producting milk which is safe for their own consumption.

This report is from Oct. 1, 1927, to October 1, 1930. The first test of entire county was completed May 1, 1929. The herds number 1023, cattle 10450, reactors 3688, percentage of infection 35.2 per cent.

Retests were made since May 1, 1929, of 1175 herds containing 12974 cattle in which there were 277 reactors and 2.14 per cent of infection. There were 219 reactors found by inspectors other than Dr. Turner.

Total eractors in Kent, 4184.

Accredited herds in county number 347 with 5570 cattle.

Federal indemnity paid owners	$60,711.42
State indemnity paid owners	60,711.42
Salvage paid owners	146,476.71
Total	$267,899.55
An average of $4 per head was paid to owners and haulers for removing these reactors	16,744.00
Total	$284,643.55

ALMSHOUSES AND ROADS

More than fifty members of the Eastern Shore Association of County Commissioners attended the annual fall meeting of the organization held in the Court House at Princess Anne, Monday.

The question of roads was discussed and the commissioners went on record as favoring the construction of slag roads by the counties and of using the State funds to construct the slag type of road, rather than concrete.

The committee on almshouse for the Eastern Shore reported no progress and a new committee consisting of representatives from each of the nine counties in the association was appointed to appear before the Legislature in January to make recommendations regarding an Almshouse. The committee also will endeavor to have the State assume the cost of fighting forest fires.

The next meeting of the association will be held in Easton in April.

L. Creston Beauchamp, State Senator from Somerset, delivered the address of welcome in the absence of Judge Robert F. Duer, who had been scheduled to speak.

Among the matters discussed was that of a lower tax rate in the counties for school purposes. Dr. Albert S. Cook, State Superintendent of Schools, pointed out that this could be done only by raising the State rate. Dr. Cook said he could advance no scheme for lowering the rate in the counties.

The St. James Club, claiming the amateur baseball championship of the Eastern Shore, made another stride toward that goal by defeating the Chestertown All-Stars, 4 to 3, in a ten-inning set on the Chestertown High School diamond.

Though the local outfit was primed to take a fall out of its sister, Kent county nine, and all but broke up the game by scoring two runs in the eighth and tying up the tilt, Wheat, hurling for St. James, steadied and held Chestertown scoreless during the next frame, while the visitors forced winning run over the plate as the tenth inning opened.

Milford Dukes, a plumber, employed by Elmer C. Thomas, plumbing contractor, of Betterton, Md., was painfully injured recently while working at the home of Robert Newell, of near Centreville. Young Dukes was placing pipe on brackets, when a large piece fell and injured his instep. No bones however, were broken. He was treated by Dr. H. F. McPherson.

NEW TOMATO SATISFACTORY

A new tomato named Break O' Day was sent to the Eastern Shore for trial during the past summer. The seed was furnished by Dr. J. F. Pitchard, Senior Physiologist, U. S. Department of Agriculture, and was placed in the various counties of the Eastern Shore at the suggestion of L. M. Godwin, University of Maryland, in charge of canning crops for the State The Break O' Day tomato is said to be ten or twelve days earlier than Marglobe and yet produces heavy crops of fruit approximately the same size, shape and solidity as those of the Marglobe. It produces small leaves, early open spreading type of foliage, but the fruits although more or less exposed, are seldom affected by sun scald; more over they are especially free from the cracks.

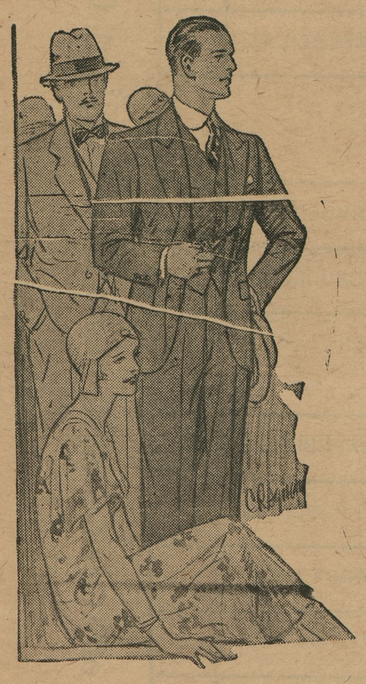

We Know
What Young Men Want

You want to buy finely tailored clothes at a reasonable price.

You want to know that the stylist who fashions your clothes is a recognized authority in style centers.

You want stylish clothes that will give satisfactory wear.

You want to see the new Fall styles of Michaels-Stern Clothes fashioned by Lord Rochester, the dictator of young men's fashions, because they will meet everything you demand of clothes. Sold exclusively at this store.

BORDLEY & SON
"The Store For The Lad And His Dad"
CHESTERTOWN, MARYLAND.

Supply your child with
WINGS
of keen brain-power

Fortify his mind and body with Bosco.
Do your part to prepare him for the real issues of life.

BOSCO
the great 3-food drink
with the delicious chocolate malt flavor

Bosco vitalizes brain and nerve cells. It builds strong bones, makes good red blood, aids physical and mental growth.

And Bosco is delicious. Its delightful chocolate malt flavor appeals to everybody . . especially youngsters. Just add to milk, stir and drink. Bosco makes kiddies drink more milk. Serve cold or hot, as preferred. Nourishing, strengthening . . a delight for the whole family.

Your grocer has Bosco in 25c vacuum glass jars. Get it today!

WM. S. SCULL CO., Camden, N. J., Rochester, N. Y., Dayton, O.

©Maryland State Archives, msa_sc6000_26_1-0085