SECTION TWO

Kent News.

SECTION TWO

VOL. 90. CHESTERTOWN, MARYLAND., SATURDAY, SEPTEMBER 6, 1930 NO. 19

Poor Farming Blamed

The United States forest service reports that the greatest burden of silt and freshet runoff poured into the Mississippi river comes, not from forest lands, but from farm lands that are unwisely used.

Denmark's Pre-Eminence

Denmark is the oldest existing kingdom of Europe and one of the greatest dairying nations in the world. The rich pasture lands of Denmark have brought prosperity to her industrious peasants and her products have gained fame to the ends of the seas.

Summer Rugs
Porch Rockers
Porch Shades
Alaska
Refrigerators

John Bartley
Chestertown, Md.

Low Prices
This Summer

Everyone can now afford to ride on Goodyears. Come in and see how little they cost!

GOODYEAR
Pathfinder

LIFETIME GUARANTEE

29x440	$6.00
30x450	$6.65
28x475	$7.80
31x525	$10.40

FAIRLEE PUBLIC GARAGE
Howard Jones, Prop. FAIRLEE, MD

BE YOUR OWN
Finance Company

Save Regularly and Systematically for
Emergencies Financial Planning
Business Opportunities

We Pay 4%
On All Savings Deposits

Make regular payments to yourself at this bank and receive interest instead of paying it.

"You can have what you want if you save for it."

The People's Bank
Chestertown, Maryland

School Supplies on Sale at
STAM'S

A COMPLETE LINE OF
PENCILS
TABLETS
ERASERS
FOUNTAIN PENS
PENCIL BOXES
BOOK BAGS
BRIEF CASES
LOOSE LEAF BOOKS
COMPOSITION BOOKS
LOOSE LEAF FILLERS
AND EVERYTHING THE KIDDIES NEED FOR SCHOOL

Stam Drug Co.
THE PRESCRIPTION STORE

Psychology in Matrimony

David Seabury, famous consulting psychologist, says psychology can well be applied to the field of marriage. He names seven kinds of love: mate love, based on natural compatibility; romantic love, the kind that is in love with love; sex love; home love; intellectual love; propinquity love, in which two persons have the same background, and self-love. The first kind, says Seabury, is the only kind to build marriage on.—Capper's Weekly.

Rapid Kneading Helps Bread

It has been found that increase of speed in kneading bread has the effect of increasing the gluten content. Gluten aids the digestibility of bread, hence it is most desired. Experiments have shown that kneading the dough ninety times a minute, which can only be done by machine, obtains the maximum results as against eight to ten times which is the average rate when the operation is performed by hand.

WILL you have the MONEY NEXT YEAR?

By Joining Our Xmas Club Now
You'll Be Certain

WE started a Christmas Club on December 2, 1929 for 1930. Weekly savings of 10c, 25c, 50c, $1, $5 or more will provide for your Christmas wants.

Small savings that you will not miss will make a tidy sum for Holiday needs.

Call Now and We Will Gladly Explain the Plan

Millington Bank of Md.

MILLINGTON, MARYLAND.

President, JOHN P. AHERN
Vice-President, MERRITT BRICE
Cashier, C. M. MELVIN

DIRECTORS

T. C. ROE, JOHN P. AHERN, C. M. MELVIN
HARRY HOLT, LEONARD WILSON, MERRITT BRICE
S. J. JOHNSON, J. H. AHERN

FAIR VERDICT

Judge: And explain, if you can, how you happened to crash into a telephone pole!

Motorist: Well, your honor, I was trying to see what time it was . . .

Judge: That's no excuse! If you'd had a Gruen strap watch on your wrist, you could have kept your eyes on the time and the road, too.

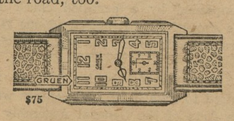

JEWELER J. S. KREEGER OPTOMERIST
CHESTERTOWN, MD.

Bramble's Store, Fairlee
Specials for This Month

COFFEE
Special Blend Kenney's Coffee, only
19c lb.

YEAST POWDER
Sea Gull Yeast Powder, 8 Boxes for
25c

RICE
Whole Grain Rice, 4 Lbs. for only
25c

FLOUR
98 Lb. Best In the World Flour for only
$3.75

BABBITT'S LYE
Babbitt's Lye for only
12c can
One Cleanser Free.

SHEETING
Heavy 9-4 Druid Sheeting for only
3c yd.

MUSLIN
Fruit of Loom Musil for only
16c yd.

COLOR PRINTS
Guaranteed Fast Color Prints, only
15c yd.

SILK HOSE
$1 value Ladies' Hurstex Silk Hose, only
69c pair

EGGS AND POULTRY TAKEN IN TRADE

T. H. M. BRAMBLE, FAIRLEE

KENT NEWS BEST ADVERTISING MEDIUM ON THE SHORE

"OUT WHERE THE BLUE BEGINS—"

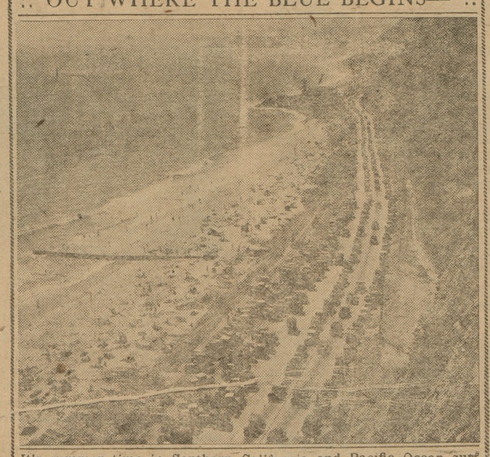

It's summer time in Southern California and Pacific Ocean surf bathing, beach picnic parties and coast motor trips are popular cooling diversions in that section of the country. Free information, including a two-weeks' itinerary with costs for the Middle-Westerner and Easterner planning on a Southern vacation trip this year will be furnished upon request by the All-Year Club, 1151 South Broadway, Los Angeles, Cal. (Herbert Photos, New York)

Silence Best for Envious

"He who has an envious heart," said Hi Ho, the sage of Chinatown, "should keep silence lest he permit his envy to proclaim his own inferiority."—Washington Star.

Jay House's Rule

My own rule of life is to do the things I enjoy most and associate with the people I like best. I find it very satisfactory; but there are literally millions of people in this country who, for some reason, object to it.—Philadelphia Public Ledger.

Toulson's Drug Store

DuBarry Beauty Preparations
(Created by Hudnut)
New York—Paris
Creams Lotions Powders
Muscle Oil Lash Beauty
Eye Shadow Compacts Dainty Dry
Special introductory package $1.00
They are as good as the best.

TOULSON'S DRUG STORE
MEET YOUR FRIENDS HERE

RIFLE CAPTAIN:

Major John Keith Boles, USA, Captain of the U. S. Rifle Team which will sail for Antwerp July 11 to participate in the International Rifle Matches against teams of a score of foreign nations. (Herbert, N.Y.)

Kent News $1.50 Per Year.

Come To
STERLING'S
DRUG STORE
For Your
SUMMER
NEEDS

Phone Johnny-on-the-Spot for Coal—149

Send us a card ordereing your winter's supply. Call us up over the phone and say you want it now. It's better to be safe than sorry. There's no coal famine in the summer time.

C. W. KIBLER & SONS
Chestertown, Md.

Fresh Peach Ice Cream

It is here, better than ever, nice, ripe peaches and GILL BROS. RICH CREAM and MILK, making a delicious flavor.

Amos 'N Andy Ice Cream

Is still another real nice flavor Ice Cream, a combination of delicious fruits and nuts. Try it today and be convinced.

GILL BROTHERS
Phone 290
CHESTERTOWN, MARYLAND.

THE DOCTOR'S LOVE STORY

DR. KINMORE looked out from his office window upon the carpet of green lawn that stretched from his house to the fine old white Maitland mansion next door. It was very smooth and very green—only five or six yellow dandelion blooms marring the perfect verdure. Doctor Kinmore sighed. He had seen a dozen or more patients in his office and he had a call to make at the hospital. A few years ago when he was just beginning his practice there in Dunmere he would have envied any doctor with so brisk a practice. But now he sighed.

That afternoon, instead of going straight from the hospital to his home to see what messages awaited him, he turned his car toward the open country outside Dunmere. Presently he came to a green field richly dotted over with yellow and here and there patches of white mist between. He pulled to the side of the road, stopped his car and alighted. He spent the next quarter of an hour gathering the dandelion blossoms. He pushed them into an envelope he produced from his pocket and then, getting back into his car, he drove home.

It was after nine that night when he had given a word of encouragement to his last office visitor. A moon gleamed faintly through the clouded sky, and, making sure that his housekeeper was in her room, Doctor Kinmore went stealthily out to his lawn and there proceeded to strew the dandelion blossoms that he had gathered.

Early the next morning, while Doctor Kinmore was lingering over his breakfast before going into his office, he glanced out the window. And there he saw a girlish figure in pink bending down with a tiny, sharp trowel in her hand. Doctor Kinmore jumped up from the table and hurried through the long French window out to the lawn.

"There are only a few more dandelions left now," said the girl, looking up to him. "Aunt Nellie is delighted. But I certainly have worked hard getting them out."

Tom Kinmore was looking suddenly serious. "But of course there might be more dandelions," he said. "Sometimes the seeds blow from quite a distance, and at this time of year—" He paused and looked rather eagerly at her. "I shall miss seeing you more than I can tell. When I'm sitting there in my office, I look out and there I see you—now bending, now rising, now kneeling. It is very beautiful—and there is so little that is beautiful in my profession." Then looking at her, he said: "Do you remember the time last month when you and your aunt called to ask me about the dandelions? You were wearing a pink dress then—too."

Helen laughed. "Wasn't it funny? Aunt Nellie and I had just come from the city. Aunt Nellie hadn't been in the old house since quite a long time before you came. She'd sent a gardener on to get the lawn and garden in order, and the gardener had said that so long as you were so careless about your place, letting the weeds grow so, he never could get the dandelions out of Aunt Nellie's lawn."

"And I was afraid of your Aunt Nellie," laughed Tom. "Remember how she asked me whether I'd have my lawn fixed up and I said I didn't see what difference it made to her? And then she asked me if I'd mind having her gardener mow my lawn and having you dig out the dandelions in between? Well, at least I've had my own land mowed."

"And I've dug out the dandelions. But this," said Helen, lifting a long-rooted green weed with a bright yellow bloom, "this is the last of them."

"I say, Miss Maitland," Tom called, as she started away. "I want to tell you something." He strode over to where she stood on her aunt's green sward. "I've planted a lot of dandelion seeds. There will be a big crop in a few weeks. You'll have to come back, Helen. I couldn't endure the thought of not seeing you out there—bending and kneeling and walking about—Helen, I love you."

Helen, standing there before him, was blushing deeply. "But don't you think it is very, very unconventional telling me that here—without calling on me?"

"I haven't dared call," said the doctor. "Neither you nor your aunt have asked me. Helen, dear, I do love you—and I don't want to come and see you unless you think you could like me a little."

"But I do like you—love you—a great deal right now," said Helen, and then turned away her pretty face in confusion. "So please come in and tell my aunt you want to be friends." Helen fled toward her own front door and as she went she called back: "But I'm not going to dig out the new crop of dandelions unless you help me."

(Copyright.)

Hair as Poison Test

The hair is one of the most valuable objects for analysis in cases of suspected arsenic poisoning. Testing of the hair is particularly valuable as a check on whether the poisoning resulted from a single large dose or small and repeated doses. The poison does not appear in the hair until many hours after it has been taken into the body, and therefore a test of the hair in acute cases will reveal, in a general way, the interval of time that has elasped between the swallowing of the poison and the time of treatment or death.

Every time a woman plans an out-of-town trip she runs downtown and buys out a department store.

©Maryland State Archives, msa_sc6000_26_1-0147