Kent News.

VOL. 90. CHESTERTOWN, MARYLAND., SATURDAY, AUGUST 23, 1930 NO. 17

FISH FRY

The people of Rock Hall M. E. Church will hold a Fish Fry Thursday, August 28th from 12 noon to 6 P. M., at Ferry Park. Tickets 50c and 25c. Come and spend the day on the Chesapeake Bay. 1t

SUPPER

The Union Aid Society of Union M. E. Church, Rich Neck, will hold a Supper on Thursday evening, Sept. 4, at the home of Mr. and Mrs. Tilden Storey, near Union Church. Supper cinsisting of chicken salad, fried chicken, ham, cold slaw, potato salad, Md. biscuit, rolls, etc. Supper beginning at 5 P. M. Also ice cream, cake and candy for sale. If stormy, supper will be held the following evening. Price, adults 60c, and 30c for children. a23

ST. PAUL'S CHURCH
will hold
FESTIVAL
THURSDAY EVENING, SEPT. 4
Supper will be served at 5.30 P. M. Tickets 75 cents. a23-2t

ROCK HALL INN

Boarding and Meals at All Hours. Try our Shore Dinners for Tourists. Delicious sandwiches served at all hours, day or night.
Steamed Crabs a specialty.
Mrs. J. Frank Usilton,
Rock Hall, Md.
a12-3t*

WANTED

Tenant for 368 acre farm situated at Black's Station, Kent County, Md., for January 1st, 1931. Apply promptly to Miss Ethel Knight, 212 Woodlawn Road, Baltimore, Md. Telephone 1492 Tuxedo. jy26-tf

TOMATOES WANTED

We are now buying green tomatoes on Howell's Point farm. Get prices by phone Still Pond69 F31, Mrs. Evelyn Harris. jy26-6t

FOR SALE

One set of iron wheels and iron axles belonging to thresher. Price reasonable. Apply to James Baxter, Chestertown, Md., R. R. 1. a9-3t

NOTICE

I am no longer connected with the firm of R. Ellis Clark, funeral director, and will not be responsible for any debts contracted on or after this date. George C. Toppitzer, N. E. Corner 3rd and Pine Sts., Philadelphia, Pa. a9-3t*

FOR SALE AT HANESVILLE

Notice to whom may concern Shoe and Harness repairing outfit and material for sale. Household goods if not disposed of by October 1st, will be sold at public sale. Will have no further use for same. W. E. MYERS, Hanesville, Md. a9-3t*

SEED WHEAT FOR SALE

Three hundred bushels "Leafs Prolific" Seed Wheat (smooth head) free from smut, cockle, cheat and garlic. This wheat produced 35 bushels per acre this season. Price $1.25 per bu. cash at barn. Jesse R. Copper, Lynch, Maryland. a9

FOR SALE

TATMAN FARM, between Church Hill and Centreville, one-fourth mile from State road. 158 acres, 100 tillable. Meadow and 16 acres wood land. Easy terms. Possession at once. W. S. and A. M. Culp. j28

CABBAGE PLANTS AND CELERY PLANTS

Stalky, good shaped late cabbage plants for sale. By mail postpaid 30c per 100, $2.50 for 1000. On large quantity ask for lower price. Also celery plants 65c per 100 by mail postpaid. Satisfaction guaranteed. W. Irving Tilghman, East New Market, Md. jy12-tf

Some Real Bargains in Our August Sale

$50.00 Refrigerators at	$35.00
$37.50 Refrigerators at	$25.00
$25.00 Oil Stoves at	$19.50
$10.00 Cotton Mattresses at	$7.50
$1.50 Men's Dress Shirts at	$1.00
$2.00 Silk Polo Jackets at	$1.50
$1.75 Blue Overalls at	$1.00
30c Galvanized Buckets at	19c
10c Stainless Paring Knives at	5c
5c Pint Tin Cups at	2c

OUR STORE IS FILLED WITH VALUES LIKE THESE.

WM. MEDDERS & CO.
Still Pond, Md.
See Advt. last page.

OLD FIELD POINT FARM

Anyone hunting with dog or gun, trapping, fishing, cutting lumber or trespassing in any manner on said farm will be punished to the full extent of the law. Mrs. C. O. Burns, Galena, Md. a23-3t

FOR SALE

Seven-room dwelling and bath, with garage and chicken and coal house for sale. Situated on 123 Queen St., Chestertown, Md. Apply to Joseph R. Lambert, Chestertown, a23-3t*

FOR SALE

50 Leghorn Cockerels, 2½ pounds each and over, 25c per pound. No less than six delivered. One medium pair Mules, 7 years old. Two large pair, 8 to 10 years old. 1 pair of A No. 1 horses work anywhere and good saddle packs. P. V. Hendrickson, Chestertown, Md. Tele. 806-12. a9-3t*

SAND AND GRAVEL

Bank run of sand and gravel mixed for concrete for sale; also fine sand for brick laying and plastering. H. P. Skipper, Chestertown, Md. Phone 216W. a16-tf

LINCOLN CAR FOR SALE

Several years ago when the "Blind Pool Co" failed they had a 7-passenger Lincoln Limozine reputed to have cost over $9,000 which had not been used very much; I bought it at a bargain price. It is still in good running order but want a smaller car in its place and will sell it cheap to anybody that wants a handsome family automobile. Apply to Wilbur W. Hubbard, Chestertown, Md. a16-3t*

WANTED

Books and Prints. Don Quixote published in four volumes by Conrad and Co., Baltimore, 1803, Curirer and Ives' prints or pictures entitled "Home for Thanksgiving," "The life of a Hunter," "The Tight Fix" and other prints, also high post beds. Mrs. V. M. Bibb, Phone 279-J., Chestertown, Md. a9-3t

FOR SALE

1 Used Fordson Tractor, in good mechanical condition.
1 Used International Manure Spreader.
1 Used New Idea Spreader.
1 Used 6' McCormick -Deering Disc Harrow, with foretruck.
1 Emerson Riding Plow.
1 11x7 Thomas Single Disc Drill.
1 12x8 Thomas Single Disc Drill.
1 16" Hocking and Valley Silo Filler.
For sale at reasonable prices. For prices and terms call or see
H. D. OREM & SON
Phone 217. Chestertown, Md.

Betterton Casino

AND PLEASURE PIER

DANCING
Every Morning—Every Evening.
Moxie Cunningham's ALL STAR Orchestra.

SPECIAL DANCES

Monday Night — Havre de Grace Excursion.
Lucky Number Dance—Prizes given.
Every Tuesday Morning 10.00 A. M. Special Feature Dance and other attractions.
Tuesday Night, August 26, Elimination Dance. Prizes given.
Wednesday Night, August 27the German. Fun and favors given.
Thursday Night, August 28, Old-Time Square Dance and Waltz Contest. Prizes given.
Every Friday Morning 10.00 A. M. Boys' and Girls' Carnival and a Programme of Entertainment.
Friday Night, August 29, "Shag and Flea Hop" Contest. Prizes given.
Saturday Night, the usual Big Dance.

MOVING PICTURES
EVERY NIGHT

Saturday, August 23rd, Clarence Badger, "Murder Will Out."
Monday, August 25th, Corrinne Griffith in "Devine Lady."
Tuesday, August 26th, Nancy Carroll in "The Devils Holiday."
Wednesday, August 27th, Milton Sills in "The Captive Woman."
Thursday, August 28th, George Bancroft in "Ladies Love Brutes."
Collegian Serial.
Friday, August 29th, Hoot Gibson in "Trigger Tricks." News Reel.
Saturday, August 30th, Richard Arlen in "Light of the Western Skies."
Box of Candy given away each night to the holder of Lucky Number.

SUNDAY NIGHT CONCERT 8.30
Everybody welcome.

BETTERTON CASINO AND PLEASURE PIER.
HOWARD TURNER, Prop.

CHESTER RIVER REGATTA IS ON

The NEWS goes to press before the result in the $5,000 gold cup yacht race is known. It is a record breaker in entries and interest.

The first race, starting at 10 A. M. yesterday is known as the $5,000 Raskob gold cup championship of the Chesapeake Bay and is open to all sail boats with a water line of 25 feet and over. It was the first real sailing championship race of the Chesapeake Bay where sail boats of all types, including yachts and work boats sailed over a course in the bay where there is plenty of water and room for boats of any draft.

The star boat race from Love Point inside of Chester River was the second event and a free for all handicap sailing race from Love Point to the mouth of Corsica River conclude the first day's program.

On Saturday an all-day program of speed boat, sail boat, out-board motors and cruiser races will be staked in front of the club house at Chestertown. The list of entries indicate that some of the fastest boats ever on Chester River will race that day.

The Chesapeake Bay log sailing canoe race will be of unusual interest to spectators as the competition among this typical Chesapeake Bay craft is getting keener each year.

A dance will be held at the club house both Friday and Saturday evenings for visiting yachtsmen, club members and their guests.

Saturday, August 23rd, 1930

Races will be held in front of club house at Chestertown.

National Democratic Committee Chairman and Mrs. John J. Rascob are expected to be present at the presentation of the gold cup which they have offered as the trophy for the Chesapeae Bay sailing championship race sailed on Friday, Aug. 22nd, the first day of the second annual regatta of the Chester River Yacht and Country Club. Mr. and Mrs. Raskob are offering the valuable trophy as a memorial to their son's automobile accident two years ago.

CARD OF THANKS

We wish to thank the Chestertown Fire Company for their efforts in extinguishing the fire at our home which otherwise might have proved a serious loss. Mr. and Mrs. George W. Carter, Jr. 1t

NICE PLACE FOR SALE

Having no further use for same I will sell on reasonable terms my property at Hanesville. It consists of residence of 10 rooms, porches etc., barn, cow and horse stable, garage, hen house and a good well of water. 15 acres of fine land. State road, convenient to church and school This is the Dr. J. H. Hessey place at Hanesville. Possession at once. Jas. A. French, Worton. a23-3t

WANTED

Exchange twelve building lots, value $2200.00, half mile from Chester, Pa., city water, gas and electricity, for small water front. A. C Oesterla, Eddystone, Pa. a23-3t*

FOR RENT

Farm known as the George W. Crossley farm in the Third District, containing about 200 acres, 175 Tillable, 2 miles from Betterton, about 1 mile from stone road, possession January 1st, 1931. Apply to Geo. W. Rodensiser, Lynch, Md. a23

MALE HELP WANTED

Reliable man wanted to call on farmers in Kent county. Wonderful opportunity. Make $8 to $20 daily. No experience or capital needed. Write today. McNess Company, Dept. P., Freeport, Illinois. 1t*

NOTICE

Try the wide awake auctioneer. I am prepared to cry personal and real estate. Sales called on short notice and on reasonable terms.
JAS. T. IRELAND, JR.,
Phone 71F2 Coleman, Worton R.D.2.
a23-3t*

TREAT YOUR SEED WHEAT with
CERESAN
A Dust Disinfectant for the control of SMUT.
For Sale By
Massey & Wilmer
CHESTERTOWN, MD.

FOR SALE

Buick Touring Car, 1925 model good condition. Cheap if sold immediately. Burns, Galena 5F11, "Old Field Point Farm." 1t

GARDEN PARTY IN WORTON

The beautiful home of Mr. and Mrs. Harry T. Williams near Worton Station was the scene of a delightful occasion last Friday evening. It was a garden party given for benefit of Worton Ladies' Aid and Epworth League and about two hundred persons enjoyed the program. In the horse-shoe pitching preliminaries to select contestants for the Farmers Day Picnic Messrs. Gosman and Johnson won and were presented prizes by Mr. Barney Cooper.

Madame Rosaeta told fortunes at her tent which was well patronized.

An entertainment of readings and music was presented by that master of broadcasters, Jesse Maxwell.

Among those participating were Mrs. Dana, Miss Helen Tyler, Mrs. William T. Dixon, Lin Stouffer, Geo, Rasin, Jr., Jesse Maxwell, Freddie Fetter and his silver tone Saxaphone and Mrs. Josida Mitchell, a lady of rare talent, who conducted a Ladies Orchestra and also had charge of the music at a St. Louis broadcasting station.

HORSE SHOW BIG SUCCESS

The managers of the Kent County 6th Annual Horse Show were pleased with the success of the occasion. Several thousand persons attended. Wilbur Ross Hubbard is president and Edmund Hurtt, marshall.

Janet Fisher and Frank A. Bonsal, prominent members of the Green Spring Valley Hunt Club of Baltimore, and William Harrington, of Harrington, Del., were the judges.

Jack, owned by Thomas R. Symington, of Baltimore, won the steeplechase, feature event. The show was held on the farm of William French near here. The results:

Ralf-Bred Colts (under 3 years old—Won by John the Baptist, Miss Evelyn Walker; Mike Miloday, J. F. Becker; Judas, Miss Evelyn Walker

Children's Hunters (for jumps 3 feet high—Won by Nellie, Lloyd Frances; Billy, John Wilkins; Pat, Mrs. F. A. Middleton.

Children's Saddle Horse (ridden by children under 15 years)—Won by Lassie, Mrs. C. C. Brown; Red Cross Sister, T. L. Wingate; Billy, J. T. Watson.

Green Hunters (for jumps 3½ ft high)—Won by Romeo, Victor P. Noyes; Lady, Creighton Wright; June, Theodore Gadsky.

Novice Saddle Horses — Won by Romeo, Victor P. Noyes; Lady Jane, Harry Nicols; Sandie, Miss Evelyn Walker.

Handy Hunters (open to all)—Won by May, Marion Parsons; Gedminnier, Alverta Brice; Ned, Frank Whitely.

Open Saddle Class—Won by Romeo (Victor P. Noyes), Blazes (William Earle, Lassie (Mrs. C. C. Brown).

Open Hunter Class—Won by Bobby (W. R. Hubbard), Vint, Hill Lodge (J. B. Decker), Jack (Chester Messey).

Touch and Out Class — Won by Baldy (Herbert Morrow), Hunter (Herbert Morrow), Peck (R. L. Kendall).

Champion Hunter Class—Won by Bobby (W. R. Hubbard), May (Walker Parson).

First Race, Flat (children under 15 years)—Won by Dooley (Arthur Burrows), Queen (Reginald Cooper), Ned (Frank Whiltely).

Second Race, Flat (open to all)—Won by Jennie June (J. H. Whitely) Pluto Man (Charles Miller), Graybard (John McKenney).

Third Race, Steeplechase (open to all)—Won by Jack (Tom Symington). Tony (Charles Quigley), Bell (F. A. Middleton).

Over 10,000 baskets of tomatoes have been shipped at the Chestertown wharves this week. The local buyers paid 35 and 40 cents for non-contract tomatoes.

FOR SALE OR RENT

Nice little farm of 65 acres with good buildings, between Still Pond and Betterton, State road. Clarence W. Crew, 1521 Rodney St., Wilmington, Del. a23-tf

LOST

A bunch of keys near the Protestant Episcopal Church, Chestertown. Any information leading to their recovery will be appreciated. Charles Ryckman. a23

FARM WANTED

Will exchange for a small water front farm, a house in Baltimore City located near North Avenue and Guilford. The house is divided into three separate apartments. Rent income $53.50 per month at the present time. For informantin apply to S. Schwartz, Stock Exchange Building, Baltimore, Md. a16-4t

HERO MEDALS FOR YOUTHFUL TRIO OF LIFE SAVERS

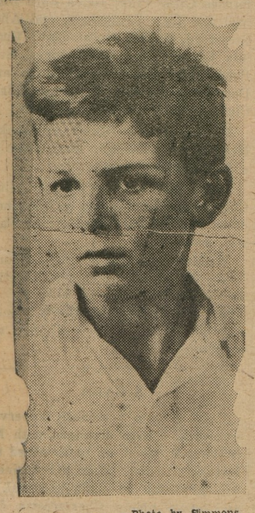

—Photo by Simmons.
WILLIAM T. DIXON, JR.

—Photo by Morral.
P. MEDFORD BROOKS, JR.

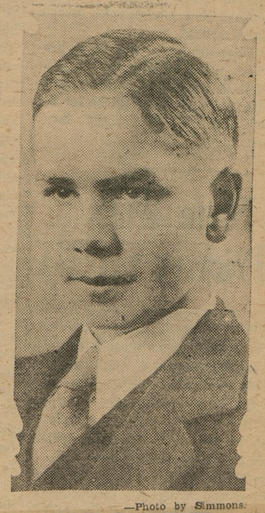

—Photo by Simmons.
JAMES T. ANTHONY

FARMERS' PICNIC AT TOLCHESTER

Several thousands farmers forgot the cares and vexations of life and enjoyed a picnic at Tolchester Thursday. The picnic was in charge of a general committee headed by James D. Davis, Jr., and composed of J. D. McVean, H. T. Williams, Stanley B. Sutton, A. E. Nicholson, W. T. Massey, and F. O. Puppe.

One of the most interesting events was the baby contest under Mrs. Harry T. Williams. There were 15 babies in the ring and prizes were awarded as follows: 6 to 12 months, Frances Virginia Sparks, Church Hill, first; John Leslie Kendall, Kennedyville, second. From 12 to 18 months, Donald King, Chestertown; Eleanor Lee Burris, Quaker Neck, second.

Howard county won the baseball game by score of 6 to 5.

Stanley Sutton and Walter T. Morris won the milk drinking contest.

Wm. T. H. Whiteley won the hog calling contest and Mrs. Samuel Comly the turkey calling contest.

William Gosman won the horse shoe pitching contest.

L. W. Ford won the grand prize for Bureau members registered at the Booth.

A GREAT INVENTION

C. A. Douglas, who has been in town with the Gas Co., proves that he knows other facts other than those connected with the gas. He has patented a box in which to ship fish This invention will revolutionize the transit of fish or other perishable articles. This box is made of pasteboard and has an air chamber in bottom.

The NEWS editor received three pounds of trout shipped in one of these boxes from Baltimore in perfect condition. They were all ready for the pan when received. A company is being formed and this package will soon be on the market. It is a wonder.

Miss Mary Ingersoll came home this week from Washington, bringing two guests with her, Miss Cecilia Truesdele and Miss Florence McLeod.

Fine pictures at New Lyceum tonight and next Wednesday, Thursday, Friday and Saturday nights Marion Davies and Richard Dix will be seen and heard here next week and Wallace Beery in "The Bib House."

EXTRA ATTRACTION

The Chestertown Volunteer Fire Company has set apart Friday, Aug 29, as Horsemen's Night. A parade of Kent and Queen Anne's finest horses will take place at 7.15 P. M sharp. Two gold prizes. Any mounted rider from Kent or Queen Anne's is eligible.

CHILD FATALLY INJURED

Saturday Mr. and Mrs. John Suchy and family, of Baltimore, were on their way to Crumpton, Md., and on the Chesterville road, which is narrow gauge, went off the concrete and turned over. All escaped with slight injuries except a four months old infant, John Suchy, Jr., who suffered a fractured skull. The child was carried to Union Hospital, Elkton but was dead on arrival. Coroner Howard Green gave a certificate of accidental death.

KENT WINS

Another victory for Kent county was scored when its 4-H Dairy Demonstration Team placed first at Club Week. Seven teams competed. Kent will be represented by one of three teams demonstrating at Timonium State Fair for the distinction of carrying Maryland colors to the National Dairy Show at St. Louis.

Our boys have worked hard on the Babcock Test for Butterfat in Milk. They will be honored at the annual 4-H Club Banquet for their work in carrying this demonstration so far successfully. The team has been made up of three boys: Walter Rees, Wilbur Morris and William Carroll. Insufficient funds necessitated cutting this number to two. Our team at Timonium will consequently be composed of William Carroll and Walter Rees, as boys who have made the trip are eliminated; Wilbur Morris losing by this rule. "Turkey" though is not a poor loser. He is helping in every way possible to put the team "over the top." Let's hope they succeed.

LOCAL SOLDIERS GET AWARDS

Five members of the Medical Detachment of the First Maryland Infantry were presented with service medals during the annual encampment of the medical unit at Camp Albert C. Ritchie. The recipients of the service awards, which were presented by Major General Allen, Commander of the American Army of Occupation in Germany after the late war, were Staff Sergeant Herman Blackway, Sergeant Harvey Blyman Corporal Leonard Zeisel, Private E A. Barnes, Private Walter Elburn.

The Chestertown medical soldiers arrived home on Sunday after two weeks of training at the Maryland National Guard Camp, at Cascade. They were fit and well after a varied program of training and recreational sports.

Good food was one of the things particularly enjoyed by the Chestertown unit. Mess Sergeant Smith and Cook Eddie Blackway kept the boys fit.

Enjoying the two weeks of camping as much, if not more than any soldier, were the four mascots taken along from Chestertown. These little lads, Herman Blackway, Jr., Billy Waddell, Owen Smith, Jr., and Ollie Herzberg, enjoyed every minute of the stay.

Chestertown Defeats Salisbury

Salisbury Country Club golfers suffered their first defeat of the summer when the team of the Chester River Country Club administered a drubbing to the Wicomico county putters on the nine-hole course of the local club here last Saturday. The score was 24½ to 11½.

If the local players defeat Rehoboth, the championship of the Delmarva Golf League will be tied between Salisbury and Chestertown The sesults:

Chestertown—Russell, 3; Stenger 2; Falls, 3; Kreeger, 2½; C. Truslow, 3; J. Metcalfe, 1½; Kibler, 1½; Clark, 3; Corey, 2; Brown, 0; Collins, 2½; Johns, 1. Total 24½.

Salisbury—Vandebogert, 0; Hill, 1; Ward, 0; Waller, ½; Burris, 0; Gunby, 2; Turner, 1½; Phillips, 0; Comas, 1; H. Todd, 3; E. Todd, ½; Taylor, 2. Total, 11½.

Noland's sale has proved popular among the buying public as evidenced by the large crowds that have filled the store since the opening on Saturday of last week.

MEDALS ARE GIVEN SCOUTS

Three medals for heroism were awarded each of the three lads who during the present summer, have saved the lives of two of their playmates from drowning on the Eastern Shore of Maryland. They are James T. Anthony, 17; P. Medford Brooks, Jr., 13, and William T. Dixon, 12, and all live in Chestertown, and are members of Chestertown Troop of Boy Scouts. Thursday night they were formally presented with the life-saving gold medal of the Chestertown Volunteer Fire Company, on the opening night of the annual fire carnival in Chestertown. They have also been proposed for the Boy Scout life saving medal and for Carnegie hero medals. These proposals are now under consideration. In July of this year, young Anthony and Brooks saved the life of a boy companion, Ray Reed, who had fallen into the Chester River, at Chestertown. They plunged in with their clothes on and at great risk brought the lad to shore. Young Dixon saved the life of a three-year-old girl in Worton Creek, near the Chesapeake Bay, when she fell overboard from a rowboat. The father of the child, who could not swim, also plunged into the water to save his daughter and was aided by the young hero until help arrived from other boats. Rev. C. R. Atwater, chaplian to the Fire Co. and a former head of the Boy Scout Troop, made the presentation address before the big crowd.

A BIG FIRST NIGHT

The Firemen's Carnival opened here Thursday night with a big crowd and a most interesting program. Rev. C. L. Atwater invoked Divine blessing on the festival closing with the Lord's Prayer and then in an appropriate speech presented medals to the three boy scout life savers as noted elsewhere in this issue.

W. Irving Walker introducted Col. Schuab, who presented silver cups to the winners in the parade, as follows:

Best Appearance—Girl Scouts, of Rock Hall.

Most Boy Scouts in Line — Rock Hall.

Best Appearance Boy Scouts—Centreville.

Our big band under Prof. C. Arthur Bacon furnished good music.

NEW TEACHERS IN KENT

H. G. Bauernfeind, of Pikesville, Md., Tuesday was named by the Kent County Board of Education to fill the vacancy in the Commercial Department of the Chestertown High School caused by the resignation of Miss Madeline Eisenhart.

The board, at its regular meeting also named Mrs. Anna M. Hague, as principal of Lankford School in place of Miss Mary I. Rigby, resigned; Miss Agnes Mullen, as principal of Cherry Lane School; Miss Agnes Newnam as principal of Swan Creek School; and Miss Helen M. Ashley as assistant teacher in Millington High School in place of Miss Irma G. Lawyer, resigned.

The situation in the principalship of Chestertown High is giving much concern to the Board. It is likely that Prof. Blades will be asked to occupy the position he had upon the death of Prof. Creasy and to continue to act until the principalship can be definitely settled.

©Maryland State Archives, msa_sc6000_26_1-0163