CHEVROLETS REDUCED IN PRICE

Price reductions of $40 on all sport models in the Chevrolet Six-passenger car line announced here today by H. J. Klingler, vice-president and general sales manager of the Chevrolet Motor Company.

The models affected are the Sport Roadster, which is now priced at $515; the Sport Coupe, reduced to $615; the Club Sedan, now $625, and the Special Sedan, $685. All models formerly were priced 40 higher.

This latest move of the company brings the price range of the Chevrolet Six to less than the range of the four cylinder Chevrolet at the time of the changeover at the close of 1928. At that time the four was priced from $495 to $715, while the nine different passenger models in the six cylinder line today range from $495 to only $685, following this latest reduction.

The move of the company comes directly after the announcement that wire wheels may now be had as optional equipment without extra cost on any Chevrolet Six passenger car.

FINISH NEW CLAYTON-DELANY HIGHWAY

George & Lynch has finished laying concrete on the new road from Clayton to Delaney and the Maryland line. This stretch of road extends from the already laid macadam road two or two and one-half miles out of Clayton and is built of concrete, 5.40 miles by Delaney's Church to the Maryland line.

Maryland has yet about three or three and a half miles to build to extend it from the Delaware line to Massey. When this is built a inter-State road will extend from the Massey-Galena road thru Clayton and Smyrna to the duPont Boulevard and will not only open up a fine farming community, but will be the shortest route to Galena, and Chestertown.

In the event of theh Chesapeake Gay Bridge ever being built from a paint near Chestertown to the West Shore to join up with a highway route to Baltimore, the Smyrna-Clayton-Massey-Galena road will be the most direct route to the proposed bridge, unless the Maryland Highway Commisison should build a concrete road from Millington straight thru to Chestertown, a distance of 12 miles then the Smyrna-Clayton-Millington road might be the most direct route to Chestertown.

Stars Always Before Him

There is one member of the British Scientific association who has no fear of losing his way in rain or fog. He carries the firmament with him. The scientist possesses a perfect map of the stars, adjusted to scale—in the top of his umbrella.

Plane's Unfortunate Landing

The horn of a cow caused the loss of five lives when a passenger plane was compelled to make a forced landing in Germany. The cow was struck and the horn pierced the gasoline tank, resulting in the plane's catching fire.

Business Transacted by Check

The American Bankers' association says that it is estimated that more than 99 per cent of all settlements of credits is accomplished by check or similar instruments.

SUPPOSE a fire breaks out to-night . . . or the baby is taken ill. Telephone, of course. But, can you get at it QUICKLY? You can if you've a bedside extension!

Every extension telephone you have installed means time and energy saved . . . and in an emergency, MAY mean the saving of a life . . . and all for a few cents a day.

THE CHESAPEAKE AND POTOMAC TELEPHONE COMPANY OF BALTIMORE CITY

Farmall Price REDUCED!

We have just received a big piece of power farming news—the McCormick-Deering FARMALL price has been cut $50, and we are at once passing the information on to our customers. The Harvester Company's announcement says:

"We are glad to be able to make a reduction in the FARMALL tractor price at this time because right now the farmer is seriously in need of anything that will help him to cut down his costs of crop production.

"Due to manufacturing economies and anticipated reductions in material costs, we were able to reduce prices on the McCormick-Deering implement lines, effective for the present season.

"Recently, by the same process, we lowered the price on the 10-20 McCormick-Deering tractor $40, and cut the 15-30 tractor price $75.

"Now, to complete our program of reductions, we announce a $50 cut in the price of the FARMALL.

"These price reductions, made during recent months, mean a saving to farmers of millions of dollars.

"As the original all-purpose tractor the McCormick-Deering FARMALL has won tremendous popularity. More than 100,000 FARMALLS have been built. Already this tractor has created a real revolution in farming. It is the best investment a farmer can make.

"The new price, $825 f. o. b. Chicago, is the lowest ever placed on the FARMALL."

You have probably seen the FARMALL Tractor at work. If not we will demonstrate it at any time, on any job. The FARMALL replaces 6 to 10 horses and 2 to 3 men. It plows 7 to 9 acres a day—double disks 18 to 25 acres—drills up to 45 acres—plants 24 to 46 acres—cultivates 33 to 50 acres and, in later cultivatings, 50 to 65 acre. It handles every farm power job, including row-crop operations. Put the best tractor power to work now—at the new FARMALL price!

If it isn't a McCORMICK-DEERING, it isn't a FARMALL

JONES & SATERFIELD
Chestertown, Maryland.

Chesapeake Bay League

St. Georges kept in second position in the Chesapeake Bay League, second half race, by taking Middletown over the hurdles Saturday, 14 to 7. Kennedville won to maintain its lead.

St. Georges plays Kennedyville at St. Georges next Saturday. This will be the final home game of the season and if St. Georges wins the second half race will be tied up.

Kennedyville Victor.

Loller, pitching for Kennedyville shut out the visiting Newark club in Kennedyville and aided in a 7 to 0 win chalked up by the local club by rapping out a home run and several other hits during the tilt. Hurlock also accounted for a circuit clout for the victors, while Grant and Archibald garnered three clean hits apiece off Whiteman.

Galena Beats Cecilton.

Galena continued its winning stride by setting Cecilton down 10 to 3, with Bill Johnston, Woodall and Peacock doing the heavy stick work for the victors.

Business Note

The difference between a man whose business is bad and one who is in bad business is that the latter has more money than he knows what to do with.—Cincinnati Enquirer.

SEED WHEAT

Cleaned and Treated with Corona Coppercarb

FOR SMUT

This method has been used in the county for a number of years with the best of results and is recommended by the State.

Give us a call as we are routing our machines to take care of each section while there.

BROOK'S MILL
CHESTERTOWN, MD.
PHONE 80

INTEREST IN BIG RADIO AUDITION

Is there a Mary Garden or a John McCormick hidden among the young singers of Talbot county.

That is the question Mrs. Cleveland S. Smith asked a group of prominent citizens of Easton, this morning when she explained that she had called them together to act under her chairmanship as a committee of the Atwater Kent Foundation of Philadelphia and to conduct the local competition of the Fourth National Radio Audition sponsored by that institution.

"All through the country, in more than a thousand communities, active search is going on for young non-professional singers between the ages of 18 and 25 years, who may compete for the aggregate awards of $25,000 in cash and ten scholarships in recognized conservatories of music of their own selection," Mrs. Smith told the members of her prospective committee. "There is no special condition attached to the competition, save that the young people shall not be professionls in any sense. The purpose is to find young singers. In the past three years, in the National Radio Auditions of 1927, 1928 and 1929, more than 150,000 young people competed, and the thirty young men and women who became national finalists in those years, all of them absolutely unknown before the auditions, are now well on the road to success and prosperity.

"I believe that we have some young singers here in Kent county whose ambitions should be encouraged. I believe the National Audition offers them opportunity for further study and for real success. We want to have our community represented in the State audition, which will take place in October. Hence, I have asked you to assist me in the work, because I know you can help."

At the conclusion of the first meeting of the committee all enthusiastically announced their willingness to cooperate. The committee includes: Easton—Mrs. J. C. Hahn, Miss Elinor Hughes, Mr. W. W. Spence, Senator W. Earle Withgott; Chestertown—Mrs. W. Frank Jarrell; Federalsburg—Mrs. W. S. Nabb; Cambridge—Mr. Elwood Wagner; Greensboro—Miss Florence Evelyn Nonk; Centreville—Mrs. M. S. Bright.

Elinor C. Hughes, publicity chairman.

The Easiest Way

Too many people are absolutely indifferent to work. They take no interest in doing it exactly right, in doing it quickly, or getting it out on time. Life to them is just one long drawn-out dream of "getting by" in the easiest way, and with as little exertion as possible, of either mind or body. Their idea seems to be "To Let George Do It." Again, there are others, splendid examples of those who know what to do, and have the capacity and willingness to do their part. All such are great factors and forces in making a business go and grow.—New Albany Tribune.

Gone to the Dog!

The self-assertive man in the corner seat was talking to a friend.

"Yes," said the loud-voiced man, "I always bring my dog in the car with me and then I know what he's up to. I allowed him to travel in the baggage car once, and had to pay for a lot of stuff he was supposed to have eaten!"

The train slowed down, and then the friend spoke.

"Since you know what your dog's up to," he remarked, quietly, "I suppose you know he's half finished the fish you're taking home?"—London Tit-Bits.

Too Careful

A government official who wished to keep his wife in ignorance of the amount of money he had, hit upon a bright idea. He put his wad in an official envelope, addressed to a man higher up. If his wife should find the envelope in his pocket, she would never think of opening it.

One day he missed the envelope and asked his wife if she had seen it.

"Yes, dear," she replied, "I came across it in your old coat. I've just mailed it."

High Hopes Faded

Recently at a fashionable ball a young woman who had been sitting out several dances in a row was delighted to see one of the handsomest men in the room approaching.

He halted before her. He bowed. "May I have this?" he asked.

Smiling, she arose, prepared to tread a jazzy measure.

"Ah, thank you," said the man, and picked up a Spanish shawl upon which she had been sitting, and went off with it.

How She Knew

Beverly, age three, came in from playing one day and announced that she had seen a daddy bird. Her daddy bird was an english sparrow.

"Why, how do you know it was a daddy bird?" her mother asked.

"Oh," replied Beverly, "him had his necktie on."

Ideal

A number of women, in various walks of life, were asked to state what they considered to be a woman's Ideal age. The answers ranged from eighteen to thirty-five, but the prize went to Clara Bow, who wrote:

"Thirty is a nice age for a woman especially if she's forty."

DEMOCRATIC AND REPUBLICAN PRIMARY ELECTION NOTICE

UNDER the provisions of Article 33, Public General Laws of Maryland, title "Elections," the Supervisors of Elections for Kent County hereby give notice that an election will we held in the several Election Districts and Precincts of Kent County between the hours of 7 o'clock in the morning and 7 o'clock in the evening on

MONDAY, SEPTEMBER 8, 1930

The places wherein such election upon the date aforementioned will be held in the respective Districts and Precincts, are as follows:

First District, First Precinct
Community Fire Co. Hall, Millington Fire House.
Samuel S. Hurlock, Democrat.
Paul C. Price, Rep.
Registrars.

First District, Second Precinct
Church Store Room, Galena.
A. Raymond Prettyman, Dem.
O. S. Davis, Rep.
Registrars.

Second District, First Precinct
Wallace Atwell Store, Kennedyville.
Robert H. VanDyke, Dem.
Lewis S. Price, Rep.
Registrars.

Second District, Second Precinct
D. C. Kelly Store, Kennedyville.
Ben. Robinson, Dem.
Ralph Geary, Rep.
Registrars.

Third District, First Precinct
B. F. Rash's Hall, Worton.
James S. Matthews, Dem.
Harry T. Williams, Rep.
Registrars.

Third District, Second Precince.
Turner & Son, Betterton.
T. Bayard Crew, Dem.
G. Ray Crew, Rep.
Registrars.

Fourth District, First Precinct,
Pippin's Hotel, Chestertown.
H. G. Blyman, Dem.
C. S. Smith, Rep.
Registrars.

Fourth District, First Precinct "N"
Bibb's Hotel, Chestertown.
W. T. Hicks, Dem.
Mrs. Bertie B. Clements, Rep.
Registrars.

Fourth District, Second Precinct
Massey & Wilmer Harness Shop, Chestertown.
W. F. Malin, Dem.
H. T. Jewell, Rep.
Registrars.

Fifth District, First Precinct
Church Hall, Rock Hall.
Samuel Collyer, Dem.
Wm. E. Leary, Rep.
Registrars.

Fifth District, First Precinct "N"
Fire House.
Thomas A. Tucker, Dem.
H. Bernard Wilson, Rep.
Registrars.

Fifth District, Second Precinct
Samuel Burgess Shop, Edesville.
Christopher Grant, Dem.
Chas. T. Crouch, Rep.
Registrars.

Sixth District
Walter Barnes' Room, Fairlee.
Archibald Ramage, Dem.
H. T. Hoyle, Rep.
Registrars.

Seventh District
Mrs. Starr's Room, Pomona.
W. J. Maslin, Dem.
D. W. Ingersoll, Rep.
Registrars.

Said Election to be held for the purpose of voting for nomination of public officers as follows:

One person for Republican Congressman from First Congressional District of Maryland.

Three persons as delegates to the Republican State Convention from Kent county.

Three persons to compose Republican State Central Committee for Kent county.

One person for Treasurer of Kent county on the Democratic ticket.

One person for Sheriff of Kent county on the Democratic ticket.

Three persons for County Commissioners of Kent county on the Democratic ticket.

The return judges shall make their return before twelve (12) o'clock noon the second day after the election, that is to say, before noon Wednesday following the Monday of the election in the manner prescribed by law, to the Clerk of the Circuit Court to the County Commissioners, to the Board of Supervisors of Election and to the Register of Wills of the county aforesaid.

By Order of Board,
C. FRANK CROW, Prest.
J. HYDIE THOMPSON,
THOMAS W. TREW,
Supervisors of Elections.
Wm. O. B. Knight, Clerk.

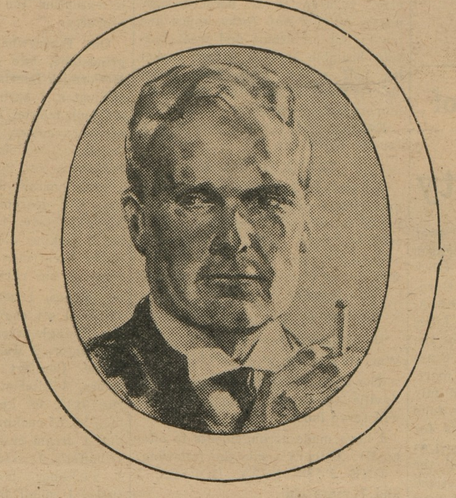

if you want a cigarette that is milder and of better taste..

Smoke Chesterfield

MILDER, YES—BUT SOMETHING MORE. Chesterfield offers richness, aroma, satisfying flavor.

BETTER TASTE—that's the answer; and that's what smokers get in Chesterfield in fullest measure—the flavor and aroma of mellow tobaccos, exactly blended and cross-blended. Better taste, and milder too!

They Satisfy

© 1930, LIGGETT & MYERS TOBACCO CO.

©Maryland State Archives, msa_sc6000_26_1-0165