SECTION TWO

Kent News.

SECTION TWO

VOL. 89 CHESTERTOWN, MARYLAND., SATURDAY, APRIL 26, 1930 NO. 51

A CARD

Until able to personally supervise my work, I have arranged with Mr. William H. Good, an experienced undertaker, to look after my business. All calls may be made as usual, to my home, phone Chestertown 164.
Charles L. Dodd. j18

NEW PARKING SPACE
834 French Street
Wilmington, Del.
Right in the heart of the city.
Two blocks from Hotel duPont-Biltmore.
One and a half blocks from County building.
Two blocks from Market street.
Parking Space 25 Cents. Open day and night.
KLAIR & EVERETT,

Schumacher and Foreman, Inc.
Optometrists & Opticians
Eyes Examined. Prescriptions Filled
Over 30 Years Serving the Public
209 NORTH LIBERTY STREET
(Above Lexington)
Baltimore, Md.
Phone Plaza 5243
Drive With Safety.
Have Your Eyes Examined

DR. JULIAN T. POWER
OPTOMETRIST
CHESTERTOWN, MD.
In office at Chestertown every Monday, Wednesday and Saturday. Office hours 9 a. m. to 4 p. m.

TOULSON'S
DRUG STORE
JOHNSTON'S CHOCOLATES MAKES IDEAL EASTER GIFTS
"The nationally advertised candy."
Always fresh.
Toulson's Drug Store
EXCLUSIVE AGENCY

The Kent Building and Loan Company
Offers Special Safe Investment
FULL PAID SHARES
5 PER CENT
Interest payable semi-annual may be withdrawn at any time after a year by giving 60 days notice.
Office at Court House. Open every Monday evening from 6.45-7.45 p. m.
L. B. RUSSELL, President.
FRED. G. USILTON, Vice-President.
CHAS. N. SATTERFIELD, Secretary-Treasurer.

PRINTING
If You Are in Need of
Tags
Cards
Blanks
Folders
Dodgers
Receipts
Envelopes
Statements
Bill Heads
Invitations
Packet Heads
Letter Heads
CALL KENT NEWS OFFICE
PHONE NO. 1
GOOD WORK IS OUR SPECIALTY

Candidates' Cards

CANDIDATE FOR SHERIFF

Having been solicited by a large number of friends and taxpayers of Kent County, Maryland, I desire to announce myself as a candidate for the office of Sheriff of Kent County, Maryland, subject to the approval of the voters at the Democratic primaries.
tf ROBERT E. LEE.

CANDIDATES CARD

Having been urged by my many friends from all parts of the county I announce myself as a candidate for the office of Sheriff of Kent County, Md., subject to the approval of the voters at the Democratic primaries to be held in September.
GROVER C. HADAWAY.
15mar-tf

CANDIDATES CARD

I wish to announce myself as a candidate for the office of Sheriff of Kent County subject to the primaries to be held in September.
a12-tf GEO. W. CARTER, JR.

ANNOUNCEMENT

I wish to announce myself as a candidate for Treasurer of Kent County, subject to the Democratic Primaries in September.
I have been a life long Democrat. I ran for Register of Wills against Mr. Samuel Caldwell in 1921. I was defeated by him but worked hard for his election the following November.
I have served in the poll rooms at Worton, Kennedyville and Betterton.
I was a Delegate to the State Convention in 1922.
HARVEY B. MOORE,
f22-tf Betterton, Md.

A CARD

Wm. A. Burk, of 512 West Cannon St., is a candidate for Commissioner of Chestertown. We Tax Payers in This Block want some Improvement, and if Wm. A. Burk is elected, He will make this Improvement and Pay for it himself. This will leave him free to vote an any measure that may come before the board.
f22 WM. A. BURK.

A CARD TO THE PUBLIC

Wm. A. Burk, who is a candidate for Town Commissioner, of Chestertown, has been a liberal man to the town. He has given land in three different parts of the town to straighten and improve these places. He has been a tax payer in Chestertown over forty years, and he has paid taxes to help lay every foot of cement the town has laid. Now he hopes the tax payers will help him put a walk up Cannon street, so people can get to his place of business without wading through mud. Wm. A. BURK. a19

POLITICAL CARD

Upon the insistent demand of my many friends I have given my consent to be a candidate for Sheriff of Kent County, subject to the approval of the Democratic voters in the Primaries. I promise faithful services.
3t EDGAR M. CLARK.

ANNOUNCEMENT

Having been solicited by a large number of friends and taxpayers of Chestertown I have decided to announce myself as candidate for Town Commissioner, subject to the approval of the voters, election April 28th.
HENRY GILL.

Hih! Hih-

Some congressmen are said to be considering a committee to inv stigate thier baggage smasher.

Gene Tunney, the ex-champion prize-fighter, pronounces his surname to rime with "funny," namely, the "u" is short as in "sun." It is said that his mother still uses the Irish is not Tunney's real name. His full name is James Joseph Tunney,

In Siam 40 volumes of old laws have been rediscovered, and we understand that there is one among them that forbids riding elephants on the sidewalks.

Freud famous psychologist, is writing a book "to tell what is wrong with life as lived by human beings." How boes he expect to get all that in one book?

Candidate for Re-election as
TOWN COMMISSIONER

Having been solicited by a large number of citizens and tax payers of Chestertown, I hereby announce myself as a candidate for re-election as town commissioner, subject to the will of the majority.
I have tried to work to the best interest of all as far as circumstances would permit.
f15 JOHN W. BARNES.

Two Railroad Divisions Combined

The Norfolk Division and the Delaware Divisions of the Pennsylvania Railroad will be consolidated into a single division known as the Delmarva Division, with headquarters at Cape Charles, Va., it was announced today at the office of C. E. Whitlock, general superintendent of the railroad's Southern Division.

The main office will be at Cape Charles. The present headquarters of the Delaware Division is in Wilmington.

W. R. Davis, now superintendent of the Delaware Division, will be superintendent of the new Delmarva Division with office at Cape Charles. George W. Curtis, superintendent of the Norfolk Division, has been promoted to general agent on the New York - Philadelphia Division, with headquarters at Trenton, N. J., These changes in personnel will take place on the same date.

This places all the trains and lines of the system running from New York, Philadelphia to Wilmington, and through Delaware, to Delmar and Cape Charles in one division. Up to this time the Delaware Division has always been a separate division with headquarters in Wilmington, as had the Norfolk Division with headquarters at Cape Charles.

It is estimated that this change will result in the transfer of about 40 families from Wilmington to Cape Charles. The offices of the general superintendent of the Southern Division will remain here. Due to the fact that there has been a building for the headquarters of the Norfolk Division at Cape Charles for a number of years no new building will have to be constructed there.

Wilmington is at present the headquarters of the Southern Grand Division of the Pennsylvania Railroad, with a general superintendent, C. E. Whitlock, in charge. The officers of the new Delmarva Division, who up to this time have been attached to the Delaware Division, with headquarters here, will take up quarters at the new headquarters in Cape Charles.

The consolidation is a part of the general program of economy of the railroad and reorganization of the system. In addition to the principal changes there will be necessarily many changes of other officers, subordinates, dispatchers and railroad men. Most of them will go to Cape Charles.

The schedules of the trains will not be affected, it was stated. At present gas-electric cars are being tried on the main portion of the Delaware Division, but this has been going on for some time.

The Delaware Division was at one time an independent railroad, with headquarters at Clayton. After the Pennsylvania system leased it, the headquarters remained there until 1906 when the headquarters building was constructed here. Then the main office of the division was brought to Wilmington, where it has been since that time.

The consolidation will make a large division. The Delaware Division extends only to Delmar, a distance of 97 miles, but there are several branch lines running to Centreville, Chestertown, Easton, Oxford, Lewes and Rehoboth and to Franklin City, Va. In some places portions of these branch lines are used only for freight and buses or trucks have taken the place of the passenger trains.

Buncrust—Some genuis in Vermont has invented a buttonless shirt.
Piebust—Why, that's nothing new I've been wearing them ever since my wife learned to play bridge.

Singleton—What's the best month to get married in?
Wedlock—Octembruary.
Singleton—Why, there's no such month.
Wedlock—Just so!

What Chain Does He Belong To?
It looks as though "Hello World" Henderson of Shreveport, La., is in danger of being Dill pickled.

Embassy Eats are Softer
Let us hope that none of those French statesmen get thier teeth on Edge.

OUR FARMERS ARE AROUSED

Oleomargine And Other Substitutes Coming From Foreign Countries.

Maryland farmers along with those of other parts of the country are at the present time thoroughly aroused over the present low price of butterfat, a condition which has been brought about by the enormous sales of olemargarine and other butter substitutes which are made largely from vegetable oils imported duty free from other countries.

As a result of this chaotic situation in the dairy industry in the country, for which the farmers themselves are said to be largely to blame for the reason instead of buying pure butter for their own use, they buy butter substitutes, and nation-wide campaign is being waged with the slogan: "Eat more butter and less butter substitutes."

In Maryland the situation has become so acute and the price of butter fat has dropped so low as to demand careful attention of officials of the Maryland State Dairymen's Association.

"We are told," says Mr. I. K. Heaps, secretary of the association, "that there have been some 40,000,000 to 50,000, 000 pounds more butter in cold storage during the past months than there were during the same period a year ago. This condition has brought about a destructive decrease in the price of butter which is approximately twelve to fifteen cents per pound lower than under normal conditions and has forced into our eastern markets unlimited quantities of cream which has been sold at prices below those with which eastern farmers and dairymen could possibly compete.

We are also told that there were about 30,000,000 pounds more oleomargarine consumed last year than the year before. Had this increased consumption of oleomargine been replaced by the consumption of butter, our market for dairy products would not be in the condition in which it is found at this time, and yet we find our farmer complaining about the low price of their product, while they are willing to go to the stores and buy oleomargine to feed their families instead of using their own or buying the pure butter."

"This, to my mind," says Mr. Heaps, "is one of the great detriments to the dairy industry, as I sincerely believe that every farmer should first consume the amount of dairy products needed for his family before offering such products to the public."

The increased use of dairy products has been recommended by nutrition authorities as the simplest and cheapest way for every one, city and country dwellers alike, to improve his general health and therefore his capacity for success and happiness.

Maryland farmers are urged to cut out the use of butter substitutes and to use only real butter for their family needs and to do all in his power to see that his neighbor does likewise. With every farmer following this advice, it is asserted that the price of butterfat will soon rise to something like it should be.

WILL you have the MONEY NEXT YEAR?
By Joining Our Xmas Club Now
You'll Be Certain
WE started a Christmas Club on December 2, 1929 for 1930. Weekly savings of 10c, 25c, 50c, $1, $5 or more will provide for your Christmas wants.
Small savings that you will not miss will make a tidy sum for Holiday needs.
Call Now and We Will Gladly Explain the Plan
Millington Bank of Md.
MILLINGTON, MARYLAND.
President, JOHN P. AHERN
Vice-President, MERRITT BRICE
Cashier, C. M. MELVIN
DIRECTORS
T. C. ROE, HARRY HOLT, JOHN P. AHERN, LEONARD WILSON, S. J. JOHNSON, J. H. AHERN, C. M. MELVIN, MERRITT BRICE

Bramble's Store, Fairlee
Specials for This Month
COFFEE
Special Blend Kenney's Coffee, only
19c lb.
YEAST POWDER
Sea Gull Yeast Powder, 8 Boxes for
25c
RICE
Whole Grain Rice, 4 Lbs. for only
1.25c
FLOUR
98 Lb. Best In the World Flour for only
$3.75
BABBITT'S LYE
Babbitt's Lye for only
12c can
One Cleanser Free.
SHEETING
Heavy 9-4 Druid Sheeting for only
32c yd.
MUSLIN
Fruit of Loom Musil for only
16c yd.
COLOR PRINTS
Guaranteed Fast Color Prints, only
15c yd.
SILK HOSE
$1 value Ladies' Hurstex Silk Hose, only
69c pair
EGGS AND POULTRY TAKEN IN TRADE
T. H. M. BRAMBLE, FAIRLEE

The Bank of Service

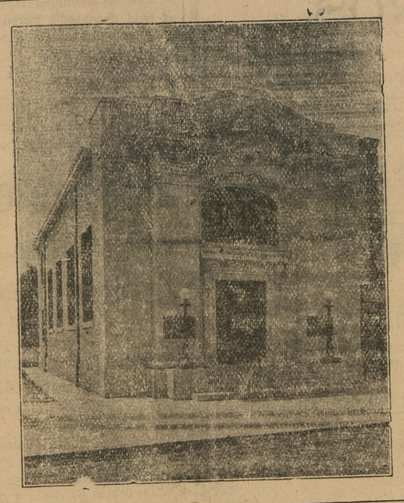

Kent County Savings Bank
CHESTERTOWN, MARYLAND
FRED. G. USILTON, President
WILLIAM F. RUSSELL, Cashier
HARRY C. COLEMAN, Teller
DIRECTORS
JUDGE LEWIN W. WICKES, JOHN D. URIE, JEFFERSON D. BACCHUS, HOWARD TURNER, C. N. SATTERFIELD, WM. A. HYLAND, THOS. W. PERKINS, WM. F. RUSSELL, FRED. G. USILTON, CHARLES S. SMITH

A Hearty Welcome
Awaits You At This Bank
We are always glad to see you when you come to this bank. We welcome you to make it your headquarters for the transaction of any business you may wish. We will provide the space, and if you wish any advice before closing a deal we will give you the best at our command. Make this bank your financial headquarters as well.
THE PEOPLE'S BANK
CHESTERTOWN, BETTERTON, ROCK HALL, MASSEY

Resolve to save!
Not now and then, but week-in, week-out. That's the kind of thrift that makes your cash reserve pile up speedily—try, and see.
THE CITIZENS BANK
OF CHESTERTOWN, MARYLAND
GEO. D. LOFLAND, President
DIRECTORS
John W. Barroll, E. L. Redmile, S. Thomas Pippin, Harry Nichols, Geo. D. Lofland, Morris Keene Barroll, William M. Culp, James E. Morris, D. Thos. Hurlock

©Maryland State Archives, msa_sc6000_26_1-0339