Kent News.

VOL. 89 — CHESTERTOWN, MD., SATURDAY, APRIL 5, 1929 — NO. 45

NEW PARKING SPACE
834 French Street
Wilmington, Del.

Right in the heart of the city.

Two blocks from Hotel duPont-Biltmore.

One and a half blocks from County building.

Two blocks from Market street.

Parking Space 25 Cents. Open day and night.

KLAIR & EVERETT,

BIG WINTER
Clearance Sale

—AT—

A. PARIS DEPARTMENT STORE
MILLINGTON, MD.
AND SANDY BOTTOM, MD.

In order to make room for our Spring Goods, which is coming in every week now we MUST SELL all our winter goods and BELOW COST. We have many bargains on our counters to CLOSE OUT.

Come to trade with us and save money.

A. PARIS DEPARTMENT STORE.
MILLINGTON, MD.
On Corner Next to Drug Store.

The Kent Building and Loan Company

Offers Special Safe Investment
FULL PAID SHARES
5 PER CENT

Interest payable semi-annual may be withdrawn at any time after a year by giving 60 days notice.

Office at Court House. Open every Monday evening from 6.45-7.45 p. m.

L. B. RUSSELL,
President.
FRED. G. USILTON,
Vice-President.
CHAS. N. SATTERFIELD,
Secretary-Treasurer.

NOTICE TO CREDITORS

Notice is hereby given that the undersigned has obtained from the Orphans' Court for Kent County letters of administration on the personal estate of William H .C Carroll late of said county, deceased. All persons having claims against said deeased estate are hereby warned to exhibit the same, with the proper vouchers thereof, to the undersigned on or before the 16th day of September, 1930, otherwise they may by law be excluded from all benefit of said deceased's personal estate.

All persons indebted to this estate must settle at once.

Given unde rmy hand this 11th day of March, 1930.

JAMES E. HIGMAN, Administrator of estate of William H. Carroll.
15mar4t

PRINTING

If You Are in Need of

Tags
Cards
Blanks
Folders
Dodgers
Receipts
Envelopes
Statements
Bill Heads
Invitations
Packet Heads
Letter Heads

CALL KENT NEWS OFFICE
PHONE NO. 1

GOOD WORK IS OUR SPECIALTY

A CARD

Until able to personally supervise my work, I have arranged with Mr. William H. Good, an experienced undertaker, to look after my business. All calls may be made as usual, to my home, phone Chestertown 164.
Charles L. Dodd. j18

MONEY TO LOAN

Money to loan in sums to suit on good real estate. Apply to John D. Urie, Attorney, Chestertown, Md. s7

KENT NEWS $1.50 PER YEAR

Our Spring Goods
Are Now Ready

Linoleum
New Quaker Girl, Armstrong's Linoleum, all new paterns, in yard goods and Rugs.

Paints
DuPont's Interior Gloss Paints for decorating.
Wall Finishes.

Electric Cleaners
Special price, $35.00. With $5.00 worth of attachments FREE.

For Sportsmen
Gunning Coats.
Water Proof Lumber Jacks and Coats.

Shells
Winchester and Western Shells. All sizes and loads.

Footwear
Ball Band Rubber and Leather Footwear for men and boys.

T. H. M. BRAMBLE
FAIRLEE · · MARYLAND

WILL you have the MONEY NEXT YEAR?

By Joining Our Xmas Club Now
You'll Be Certain

WE started a Christmas Club on December 2, 1929 for 1930. Weekly savings of 10c, 25c, 50c, $1, $5 or more will provide for your Christmas wants.

Small savings that you will not miss will make a tidy sum for Holiday needs.

Call Now and We Will Gladly Explain the Plan

Millington Bank of Md.
MILLINGTON, MARYLAND.

President, JOHN P. AHERN
Vice-President, MERRITT BRICE
Cashier, C. M. MELVIN

DIRECTORS

T. C. ROE — JOHN P. AHERN — C. M. MELVIN
HARRY HOLT — LEONARD WILSON — MERRITT BRICE
S. J. JOHNSON — J. H. AHERN

34 Admit Guilt Rum Smuggling

Four men who pleaded guilty to charges of landing liquor at Ocean City on December 30 went on trial in Eatson Monday morning before Judge Morris A. Soper, in Federal Court.

Thirty-four others pleaded guilty, while two failed to appear.

Sam Hill, alias Sam Stone, George Bolton, AliasHarry Cline, Edward S. Murtha, alias McNichol and Edward Miller, alias Edward Everett, entered not-guilty pleas.

The following, all of whom live in or near Ocean City, entered pleas of guilty to charges of smuggling and possession of liquor:

Roland Driscoll, salesman.
Joe Bunting, boatman, conducts sailing parties in summer.
Joshua Bunting, boatman, conducts sailing parties in summer.
James S. Bradfard, farmer.
Levi Cathell, farmer.
John E. Quillen, painter.
Bernard Quillen, farmer.
Alfred Quillen, captain of a boat for deep-sea fishing.
Walter Redden, fisherman.
Ralph Richardson, laborer.
John W. Smith, farmer.
Crawford O. Savage, boatman, conducts sailing parties in summer.
Herman Wooten, laborer.
Dorsey L. Cropper, railroad brakeman.
Ebe B. Elliott, fisherman and duck hunter.
Spence J. Elilott, fisherman and duck hunter.
John H. Elliott, fisherman and duck hunter.
Harry A. Givens, farmer.
Richard Hayward, farmer.
Clifford Harriosn, farmer.
Fin Harmon, farmer and fisherman.
Lloyd Harmon, farmer and fisherman.
Richard Hormon, farmer and fisherman.
Clark Hastings, farmer.
Charles Johnson, merchant.
George H. Jones, laborer, collector of the city garbage.
Kuna Kushela, boatman.
Charles M. Kelly, farmer.
Norman Lynch, farmer.
Harvey Lynch, farmer.
Harris Powell, conducts a garage.
Orlie Powell, conducts a garage.
Elwood Parsons, boatman.
Thomas H. Purnell, laborer.

Very little time was consumed in selecting the jury, with James C. Godwin, of Easton, as foreman. Amos W. W. Woodcock, United States District Attorney, made his talk very brief.

The first witness was Alfred W. Peters, justice of the peace of Berlin. He testified that on the morning of the 30th he started out in a snowtsorm to shoot wild ducks. Along the Ocean City beach he saw considerable activity and came upon a truck and two other automobiles, he said. Later he saw two boats. As he approached the cars he saw them turn and, knowing there was no street at that point, became suspicious.

He notified Capt. W. I. Purnell, of the Coast Guard, and the latter testified to rounding up the men.

Piles of cases of liquor were found on the beach and on the mainland about 500 cases of whisky in an abandoned farmhouse. A truck was backed against the porch half unloaded.

A number of the cases were opened and the captain told of putting his initials on some of the bottles.

These were offered as evidence. There was no evidence connecting the accused with the whisky other than the three Elliott brothers, who testified they were offered $1,000 if they would land the cargo.

The courtroom was jammed all day and the thirty-four who pleaded guilty were sent to the grand jury room.

John Philip Hill, James W. O'Shea, John C. North and Charles J. Butler were attorneys for the defense.

Henry Holliday, of Easton, deputy clerk of the court, and Charles J Butler met officials of the Feder court at Claiborne to escort Judge Morris A. Soper to Easton. Judge William H. Adkins was indisposed with a cold.

It seems as though those French cabinets are put together by inferior joiners.

The red flag mainly menacing this country today is the red flag of the auctioneer selling poor people out because they can't meet their payments

Mr. Coolidge's abbreviation of history on stone won't keep some people from forgetting. Look at the Ten Commandments.

IN THE GOOD OLD DAYS!

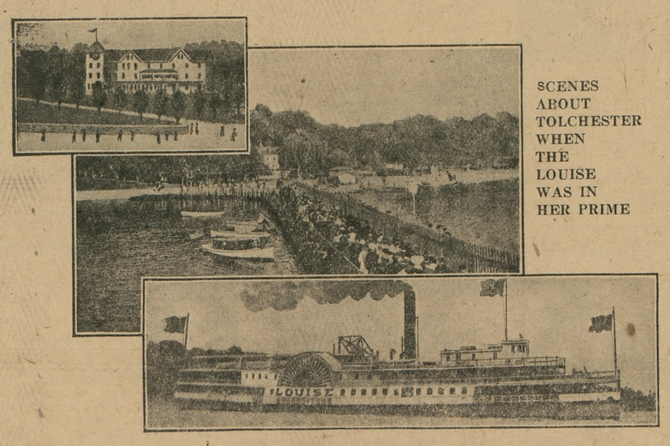

SCENES ABOUT TOLCHESTER WHEN THE LOUISE WAS IN HER PRIME

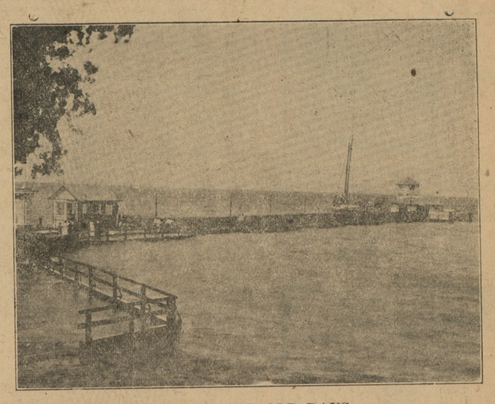

IN THE GOOD OLD DAYS

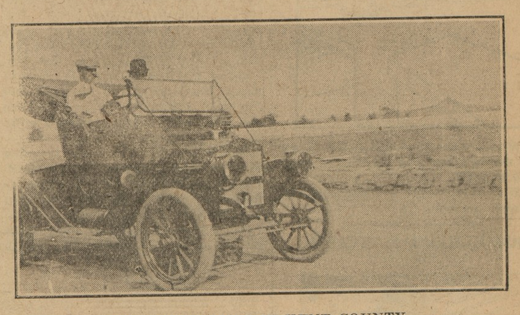

THE FIRST AUTO IN KENT COUNTY
WHO IS DRIVING IT?

RACE TRACK STORY

The last week of the New Orleans winter race seaosn began here today under ideal weather conditions. The track showed good improvement over any day of the last ten. It was slow but drying out very fact. The fourth race, a six furlong sprint, was won by Simon Kenton, who carried 120 pounds, conceding weight to every one of his opponents.

He was ridden by H. Thomas, and the veteran never made a mistake with him. He got the gelding aw ; on his toes and making every pole a winning one, won nicely in hand by a length over Braggadocio, who in turn beat Salona a head for the place. The winner paid $5.20 for a $2 ticket. The time was 1.17 1-5.

On a slow track Lady Bienville well-playe dgood thing, scored in a drive in the opening event, a six furlong gallop for maiden 3-year-olds. Clear Moon was second and Don Tinky, favorite, third. The favorite was much the best.

Maybe that aviator who flew a mile upside down and backwards got the idea from Senate's performance with the tariff bill.

Differ in Meaning

The expressions "fatally wounded" and "mortally wounded" are commonly used to express the same thing, but mortally is regarded by some as meaning suffering death at the time of, or soon after, the wounding, while fatally wounded conveys the idea that death followed after a considerable lapse of time.

Drawers of Water

We fetch fire and water, run about all day among the shops and markets and get our clothes and shoes made and mended, and are the victims of these details, and once in a fortnight we arrive perhaps at a rational moment.—Emerson.

Nickname for Stone

The word holystone denotes a piece of soft stone used in scrubbing decks. The term is supposed to be derived from the fact that decks were usually scrubbed on Saturday as a preparation for Sunday inspection, church, etc.; hence, the phrase, holystone and holystoning.

Happy Youngsters in Home of Longfellow

I have called it "the poetry school," because it was in the house of a poet, because we lived in an atmosphere of poetry and saw the birth of many of the beloved poet's best-known works, saw other poets and writers, his friends and advisers, coming back and forth to discuss with him the greatest poetical work of all time, the "Divine Comedy" of Dante. But I also call it so because many of us children were ourselves descended from or related to poets. In fact, poetry and poets formed so large a part of our school tradition that we took them very much for granted. If anyone had said to me, "Is not your grandfather a poet?" I should probably have replied, "Why, yes. Isn't yours?" The Longfellow children even made jokes about poetry, in which their father and their uncle, Rev. Samuel Longfellow, a writer of lovely verses and hymns, aided and abetted them. A favorite breakfast dish of the family was buttercakes baked in cups, which puffed out in the baking till they were mostly crust and little inside. These were generally known as "popovers," but the Longfellow children called them "poetry cakes"—"because," they explained, with great gusto, "there's nothing in them!" and this joke their father relished hugely.—From "An Echo From Parnassus," by Henrietta Dana Skinner.

Rudeness Checked by Display of Courtesy

The most effective weapon to be used in meeting rudeness is courtesy. I say that dignity and calm and good temper will always check rudeness, even in a person who can be checked by no other means.

The explanation is that it is impossible to be disagreeable without knowing that one is being disagreeable. And to be met by agreeable manners when one knows that one is being disagreeable is in itself a severe lesson. The disagreeable person is quick enough in wits to perceive the end of power. He is quick enough also to make a comparison and feel a sense of inferiority to the self-controlled agreeable person.

Anger gives way to respect and respect to emulation. The disagreeable person, conscious at last of an infirmity, becomes apologetic. I have seen it happen. Tolerance, kindness—call the response by any name you will—are all indications that the possessor has attained to self mastery. The disagreeable person, however cultured, is savage, and the savage will always be controlled by that which is civilized.—Kansas City Times.

The Bank of Service

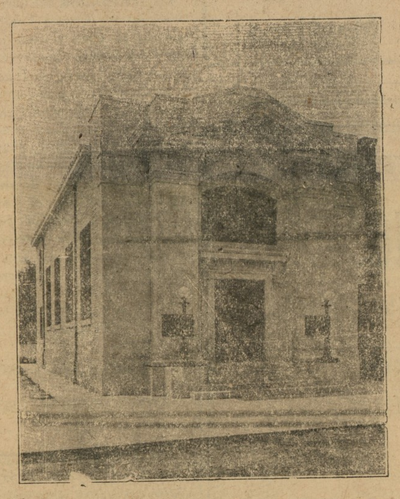

Kent County Savings Bank
CHESTERTOWN, MARYLAND

FRED. G. USILTON, President
WILLIAM F. RUSSELL, Cashier
HARRY C. COLEMAN, Teller

DIRECTORS

JUDGE LEWIN W. WICKES — WM. A. HYLAND
JOHN D. URIE — THOS. W. PERKINS
JEFFERSON D. BACCHUS — WM. F. RUSSELL
HOWARD TURNER — FRED. G. USILTON
C. N. SATTERFIELD — CHARLES S. SMITH

A Hearty Welcome

Awaits You At This Bank

We are always glad to see you when you come to this bank. We welcome you to make it your headquarters for the transaction of any business you may wish. We will provide the space, and if you wish any advice before closing a deal we will give you the best at our command. Make this bank your financial headquarters as well.

THE PEOPLE'S BANK

CHESTERTOWN — BETTERTOWN
ROCK HALL — MASSEY

©Maryland State Archives, msa_sc6000_26_1-0375