Kent News.

VOL. 89 | CHESTERTOWN, MD., | SATURDAY, MARCH 29, 1930 | No. 44

NEW PARKING SPACE
834 French Street
Wilmington, Del.

Right in the heart of the city.

Two blocks from Hotel duPont-Biltmore.

One and a half blocks from County building.

Two blocks from Market street.

Parking Space 25 Cents. Open day and night.

KLAIR & EVERETT,

BIG WINTER
Clearance Sale

—AT—

A. PARIS DEPARTMENT STORE
MILLINGTON, MD.
AND SANDY BOTTOM, MD.

In order to make room for our Spring Goods, which is coming in every week now we MUST SELL all our winter goods and BELOW COST. We have many bargains on our counters to CLOSE OUT.

Come to trade with us and save money.

A. PARIS DEPARTMENT STORE.
MILLINGTON, MD.
On Corner Next to Drug Store.

The Kent Building and Loan Company

—o—o—

Offers Special Safe Investment
FULL PAID SHARES
5 PER CENT

—o—o—

Interest payable semi-annual may be withdrawn at any time after a year by giving 60 days notice.

—o—o—

Office at Court House. Open every Monday evening from 6.45-7.45 p. m.

—o—o—

L. B. RUSSELL,
President.
FRED. G. USILTON,
Vice-President.
CHAS. N. SATTERFIELD,
Secretary-Treasurer.

NOTICE TO CREDITORS

Notice is hereby given that the undersigned has obtained from the Orphans' Court for Kent County letters of administration on the personal estate of William H .C Carroll late of said county, deceased. All persons having claims against said deeased estate are hereby warned to exhibit the same, with the proper vouchers thereof, to the undersigned on or before the 16th day of September, 1930, otherwise they may by law be excluded from all benefit of said deceased's personal estate.

All persons indebted to this estate must settle at once.

Given unde rmy hand this 11th day of March, 1930.

JAMES E. HIGMAN, Administrator of estate of William H. Carroll.
15mar4t

PRINTING

Are You in Need of

Tags
Cards
Blanks
Folders
Dodgers
Receipts
Envelopes
Statements
Bill Heads
Invitations
Packet Heads
Letter Heads

CALL KENT NEWS OFFICE
PHONE NO. 1

GOOD WORK IS OUR SPECIALTY

A CARD

Until able to personally supervise my work, I have arranged with Mr. William H. Good, an experienced undertaker, to look after my business. All calls may be made as usual, to my home, phone Chestertown 164.
Charles L. Dodd. j18

MONEY TO LOAN

Money to loan in sums to suit on good real estate. Apply to John D Urie, Attorney, Chestertown, Md. s7

KENT NEWS $1.50 PER YEAR

WILL you have the MONEY NEXT YEAR?

By Joining Our Xmas Club Now
You'll Be Certain

WE started a Christmas Club on December 2, 1929 for 1930. Weekly savings of 10c, 25c, 50c, $1, $5 or more will provide for your Christmas wants.

Small savings that you will not miss will make a tidy sum for Holiday needs.

Call Now and We Will Gladly Explain the Plan

Millington Bank of Md.

MILLINGTON, MARYLAND.

President, JOHN P. AHERN
Vice-President, MERRITT BRICE
Cashier, C. M. MELVIN

—o—DIRECTORS—o—

T. C. ROE, HARRY HOLT, JOHN P. AHERN, LEONARD WILSON, S. J. JOHNSON, J. H. AHERN, C. M. MELVIN, MERRITT BRICE

The Bank of Service

Kent County Savings Bank

CHESTERTOWN, MARYLAND

FRED. G. USILTON, President
WILLIAM F. RUSSELL, Cashier
HARRY C. COLEMAN, Teller

—o—DIRECTORS—o—

JUDGE LEWIN W. WICKES, JOHN D. URIE, JEFFERSON D. BACCHUS, HOWARD TURNER, C. N. SATTERFIELD, WM. A. HYLAND, THOS. W. PERKINS, WM. F. RUSSELL, FRED. G. USILTON, CHARLES S. SMITH

Bramble's Store At Fairlee, Md.

WINTER GOODS

Linoleum
New Quaker Girl. Armstrong's Linoleum, all new paterns, in yard goods and Rugs.

Paints
DuPont's Interior Gloss Paints for decorating.
Wall Finishes.

Electric Cleaners
Special price, $35.00. With $5.00 worth of attachments FREE.

For Sportsmen
Gunning Coats.
Water Proof Lumber Jacks and Coats.

Shells
Winchester and Western Shells. All sizes and loads.

Footwear
Ball Band Rubber and Leather Footwear for men and boys.

T. H. M. BRAMBLE

FAIRLEE · · MARYLAND

IS RUSSIA MAKING READY FOR WAR?

Even the observation balloon units are systematically being organized. High school girls particularly have been taken into this part of the military service. In the future these young school girls will be seen doing the observation work instead of men officers as in the World War and all other wars. (Herbert Photos, New York.)

A Hearty Welcome

Awaits You At This Bank

We are always glad to see you when you come to this bank. We welcome you to make it your headquarters for the transaction of any business you may wish. We will provide the space, and if you wish any advice before closing a deal we will give you the best at our command. Make this bank your financial headquarters as well.

THE PEOPLES BANK

CHESTERTOWN, BETTERTOWN, ROCK HALL, MASSEY

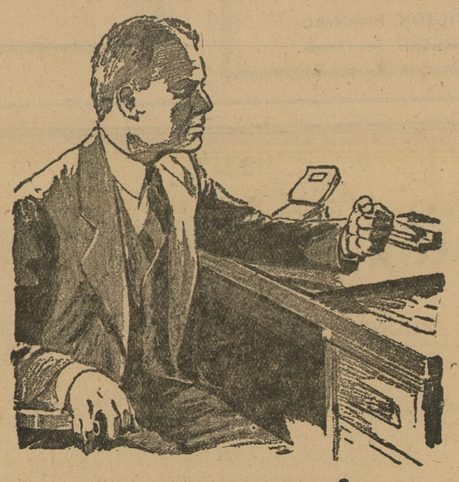

Resolve to save!

Not now and then, but week-in, week-out. That's the kind of thrift that makes your cash reserve pile up speedily—try, and see.

THE CITIZENS BANK
OF CHESTERTOWN, MARYLAND
GEO. D LOFLAND, President
DIRECTORS
John W. Barroll, E. L. Redmile, S. Thomas Pippin, Harry Nichols, Geo. D. Lofland, Morris Keene Barroll, William M. Culp, James E. Morris, D. Thos. Hurlock

In The Good Old Days

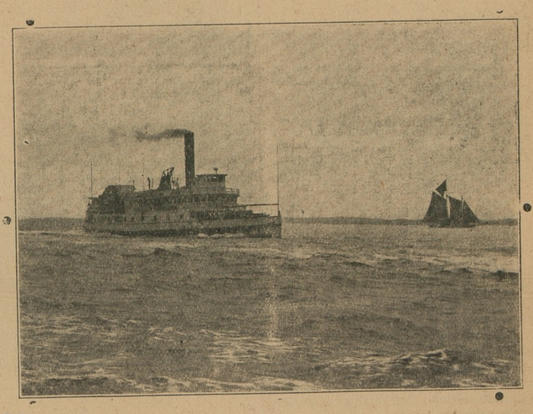

We Can See Capt. Will Taylor on the deck of the B. S. Ford now

U. S. BUILDING HIGHER LIVING PLANE BY BROADER OBJECTIVES

Walter S. Gifford, Bell Telephone System Head, Thinks Modern Conception of Country's Prosperity Is That Well Being Shall Be of the People, By the People and For the People

Walter S. Gifford

Prosperity is a modern watchword. Recent events have served to focus public attention to an unusual degree upon the immediate future of business. Commenting on this phase of prosperity, Walter S. Gifford, President of the American Telephone and Telegraph Company, recently said to the Chicago Association of Commerce:

"At such times when perhaps the present is too much with us, it seems to me to be helpful to take a long look backward and a long look forward. By doing so we can refresh our minds on the sources of our national wealth and the prospects for continued economic progress in spite of any temporary maladjustments which may momentarily obscure the horizon."

This country today, Mr. Gifford stated, enjoys an average standard of living far higher than that which obtains in any other country at present or any country at any time known to history. This condition is often ascribed to the country's boundless natural resources.

These resources are important, but in trying to fashion a true picture, it is worthwhile to remember that all of these natural resources were here before the Civil War, and at that time there was no stream of foreign observers landing on this country's shores to discover the secrets of its prosperity.

The country had, it is true, made use of the land, cut from the forests, mined coal, iron and precious metals, set up some manufactories and built up a prosperity well beyond that of the Colonial period.

But the possession of natural resources is not a guarantee of well being nor prosperity. Natural resources are but tools for man to use to reach the goal of his ambitions. Other nations have had natural resources, but power and well-being of the nations which stand out in history have rested largely upon treasure from conquered territories.

Today in this country the civilization that the United States is building up is of a different sort. It is not dependent upon subjugation of other nations or tribute from them. It is being built upon sounder and more permanent foundations. Its economic objective is as broad as its political objective.

The modern conception of the country is that well-being as well as government shall be of the people, by the people and for the people.

Following this line of thought, President Gifford announced that the Bell Telephone System, of which he is the head, will spend over $700,000,000 in 1930 for plant extensions, additions and betterments to the telephone systems serving the United States.

To illustrate the type of progress made by the telephone industry, he called attention to the invention of the telephone by Dr. Alexander Graham Bell a little more than fifty years ago. In the relatively short time which has elapsed since human speech was first transmitted electrically, Mr. Gifford said that the telephone business has been so organized and developed in the United States that today practically any body, anywhere, can talk at any time of the day or night to anybody else, anywhere else—not only in the United States, but in Mexico, Cuba, Canada, and the most of Europe.

The ability to render a service of this magnitude rests upon a nationalized organization employing over 450,000 American men and women, operating physical properties representing an investment of $4,000,000,000 which are owned by more than 500,000 stockholders.

Constant improvements are still being made in the scope, speed and accuracy of telephone service, Mr. Gifford stated, and new methods of operation which permit of greater economy are being devised.

In this industry the ultimate limit of progress seems to be as far away as ever. Only a short time ago a new service was inaugurated—telephoning to ships at sea. Insofar as scientific knowledge is concerned, the Bell Telephone system has already conquered space and time so that it is possible technically to establish instantaneous communication between any two persons anywhere in the world, be either person or both on land, on the sea, or in the air.

"As a matter of fact," Mr. Gifford said, "it is already scientifically but not commercially practicable for each telephone user to see the person with whom he is talking, but greater scientific knowledge, as previously indicated, does not always make a new discovery practicable."

Hard to Surprise Bunny

Rabbits, crouched in their forms in the snow, need not have two faces to see in every direction. Their eyes are placed on the sides of their heads, so that they can see in practically all directions.

Founding of Annapolis

The United States Naval academy at Annapolis, Md., was founded in 1845 by George Bancroft, secretary of the navy during the administration of President Polk. During the Civil war the academy was removed to Newport, R. I., but was re-established at Annapolis in 1865.

Good in Adversity

Virtue is like the precious odors, most fragrant when they are incensed or crushed; for prosperity doth best discover vice; but adversity doth best discover virtue.—Bacon.

Vicar's Patience Tried

"This is enough to try the patience of Job," exclaimed the vicar to his wife, after reading the newspaper. "Last Sunday I preached from the text, 'Be ye, therefore, steadfast,' and the printers have made it read, 'Be ye there for breakfast.'" — Border Cities Star.

©Maryland State Archives, msa_sc6000_26_1-0387