Kent County Local Notes

BETTERTON

The play which was given by Kennedyville talent last Thursday evening in the school auditorium was very much enjoyed.

Mr. and Mrs. George Turner and daughters, of Wilmington, have moved with his parents, Mr. and Mrs. William Turner. The former has a position with The Peerless Fertilizer Company, of Chestertown.

Misses Ethel Clark and Helen Price visited Miss Margaret Rash in Easton Hospital last Sunday and were pleased to find her doing so well.

Prof. Harold Crew with his wife and small daughter, of North East, visited his parents, Mr. and Mrs. William Crew over the week end.

Mrs. Charles Conwell and mother, Mrs. Campbell have been among those on the sick list this week.

Mr. and Mrs. William Davis and daughter, of Phoenixville, Pa., spent the week end with her sister, Mrs. Archie Crew.

Mr. and Mrs. Norman Crew entertained a large number of friends at cards on Wednesday evening at the home of her mother, Mrs. Ewell Wilmer. Mrs. William Owens won the prize for highest score.

Mr. and Mrs. Charles Gooding and daughters, of Wilmington, and Mr. and Mrs. Ernest Brice, and son, of Philadelphia, spent the week end with their parents, Capt. and Mrs. Horace Brice.

WORTON

Mrs. Harold Crew, of North East, who has been suffering with an infected eye spent last week with her parents, Mr. and Mrs. Carroll Loller.

Mrs. B. F. Rash was given a surprise Birthday party by her children at her home last Saturday evening.

Mr. and Mrs. Carroll Loller entertained at a turkey dinner Sunday.

Mr. and Mrs. Howard Carter and daughters Audrey and Betty, of Wilmington, spent last week end with her parents, Mr. and Mrs. B. F. Rash.

Mrs. Clara Crew who has pneumonia at the home of Mr. and Mrs. Morobrey Hadaway, is much better at this writing.

MILLINGTON

Mr. and Mrs. Alpheus Price, and H. Price, of Philadelphia, were guests Monday of the former's brother, Harry Price, near town.

Mr. and Mrs. Earle A. Keith and daughter, Janet, of Smyrna, Del., visited Mr. and Mrs. B. W. Williams Sunday.

The regular monthly meeting of the Home Guards, of Asbury M. E. Church, was held last Thursday afternoon at the home of Miss Florence Gale.

Mr. and Mrs. Ennis Walls and son, Roland Bartlett, of Wilmington, and Messrs. Carroll and Gilbert Burris, of Philadelphia, visited their parents, Mr. and Mrs. W. H. Burris, Sunday.

Craig Johnson moved on Thursday of last week from Warwick into Emory Everett's house on South Crane, St.

Miss Mytrle Jones, of Wilmington, was the guest last Tuesday of her parents, Mr. and Mrs. Charles R. Jones.

Mrs. Harry Freeman, of Chester, Pa., is visiting her parents, Mr. and Mrs. W. H. Burris.

Mrs. Eva Marvel was entertained at dinner Wednesday by Mr. and Mrs. George B. Jones.

Roy King, of Granogue, Del., was the guest this week of his brother-in-law and sister, Mr. and Mrs. William Rolph.

Mr. and Mrs. Jesse Slaughter and daughter, Miss Margaret, and Mr. and Mrs. Millard Slaughter, of Elkton, spent Sunday with relatives in town.

Mrs. W. H. Burris is quite sick at her home on South Crane St. Mrs. R. J. Taylor, Mrs. Fred Lee, Mrs. John H. Tobin and little daughter, Jean, and little Ethel Stevens, who were quite sick last week are much improved.

Mrs. William L. Starr and children, Anna and Price Stradley, and Mrs. James Skinner, of Galena, were guests on Thursday of last week of the latter's daughter, Mrs. W. Leo Gale.

Get your fencing at H. D. Orem & Sons.

STILL POND

Mrs. Ella Pennington, is spending some time in Baltimore.

Mr. and Mrs. Paul Giddens have moved from Elkton here and are occupying Mr. and Mrs. Charles Jewell's house. Mrs. Jewell has moved to Piney Neck where Mr. Jewell has been for the past year.

Carlton Thompson and family, of Philadelphia, spent Sunday with his mother, Mrs. Emma Thompson.

The Devotional Service of the Epworth League will be lead on Sunday evening by Mrs. J. L. Price.

Scouts Charles Clark and William Turner have been camping for the past two weeks in the log cabin on Rev. S. 'S. Hepbron's farm, and expect to stay the rest of this month.

GALENA

Ernest Towler, of Wilmington, spent the week end with his brother, Mr. and Mrs. William B. Towler.

Miss Blanche Stiles, of Philadelphia, is the guest of her cousin, Mr. and Mrs. Harry L. Redding.

Mrs. Walter Gale is the guest of relatives and friends in Baltimore and Washington, D. C.

Dr. and Mrs. J. Earl Gilfillin entertained a number of their friends at cards on Saturday evening.

Miss Blanche Williams, who is training at Homeopathic Hospital, Wilmington, enjoyed the week end with her parents, Mr. and Mrs. George Williams.

Bernard Cochran, of Philadelphia, was the week end visitor of his parents, Mr. and Mrs. Wilson Cochran.

Mr. and Mrs. Leonard Price, of Still Pond, and Mr. and Mrs. Frank Jefferis, of Wilmington, were Sunday guests of Mr. and Mrs. Harry L. Redding.

Mr. and Mrs. Errol Mulford, of Hockessin, Del., were Sunday visitors, with their parents, Mr. and Mrs. James Mulford.

Mrs. Emory Camp who underwent a serious operation at Dr. Jones' Hospital, Wilmington, is improving nicely.

KENNEDYVILLE

The P. T. A. met in the school building Wednesday evening after the business meeting. A nice program was enjoyed after which refreshments were served.

Miss Gladys Archibald and Miss Carrie Lipscomb, of Wilmington, spent the week end with their parents.

William R. Price returned home on Sunday from Florida. He is quite sick at his home near Betterton.

Service in Grace Presbyterian Church next Sunday evening, preaching by Dr. John Humphreys. All invited.

Service in M. P. Church: Sunday School at 10 A. M.; Preaching at 11 A. M. by the pastor Rev. Mr. Brown. The Men's Blible Class at 10 in the school building. Christian Endeavor at 7 P. M., led by Miss Nola Hill. Topic, "Why and how win others to Church?" Sermon by the pastor at 7:45. All invited. Special music.

Mr. and Mrs. Louis Parsons and daughter, Rachael, Mrs. Moore and Mrs. Charles Miller, of Worton, spent Thursday with Mr. and Mrs. Arnold Willis, near town.

HOME DEMONSTRATION NOTES

Tuesday, March 11—Betterton Women's Club at Mrs. Laurie Hackett's, 2:00 p. m.—Butter Cake and its variation.

Tuesday, March 11.—Rock Hall and Swan Creek Project. Demonstrators meeting, at Mrs. Joshua Thomas, 2:00 p. m.—Butter Cakes.

Wednesday, March 12—Flower Garden Project at the office in the Court House, 1:30 p. m.

Thursday, March 13—Chestertown and Fairlee Project Demonstrators Meeting for Butter Cakes at the Imperial Apartment.

Thursday, March 13—Rock Hall Women's Club at Star Life Insurance office from 11:00 a. m. to 3:00 p. m. Butter cake and its variation.

Friday and Saturday, March 14 and 15—Miss Dorothy Emerson, Girls Club Agent, will be in the county and the following meetings are scheduled for Girls Clubs.

Friday, March 14—Pomona Girls Club at school house after school. Mrs. P. V. Hendrickson, local leader.

Friday, March 14—Local Leaders Conference at Court House at 8:00 p. m. Every local leader is requested to be present. Demonstration Teams and How to Train Them" will be the theme of the meeting.

Saturday, March 15—Fairlee Girls' Club at Miss Louisa Traver's, 1:30 p. m.—Cooking Project.

Here's An Extra

"Have you heard that story about Rose," a girl asked her friend.

"Well, er, not the latest edition."

DEATHS.

James Perry Price, retired miller, died at his home in Fairlee, Saturday afternoon, aged 67.

Mr. Price was born in Warwick, Cecil county, but had been a resident of this county for many years where he conducted a successful milling business. He leaves a widow who was before marriage Miss Elmina Ross, of Kent county, a daughter, Mrs. Isaac Gibbs, of Massey, and two sons, Charles D., and Harry R. Price, of this county. He also leaves three sisters, Mrs. William Lynch, Wilmington; Mrs. George Jones, Philadelphia, and Mrs. T. H. Topping, Chestertown.

The funeral was held Monday from his late home, Revs. S. L. Hanby, a former pastor and Robert E. Green, the present pastor, officiating. Interment was in Chester Cemetery, W. H. Good, undertaker.

The bearers were T. Romie Skirven, T. H. M. Bramble, Harry Rich, Dr. H. W. Smith, Harry Rose, B. W. Fellows.

Mrs. Rose Alfred, nee Frazier, died at a Baltimore hospital last Monday at 5:30 a. m. in the 50th year of her age. The deceased was a native of Chestertown and resided there until her marriage. About two years ago she suffered a slight stroke of paralysis, but had apparently entirely recovered from its effects. About ten days ago she had an attack of pneumonia, followed by another stroke. She was immediately sent to the hospital, but skilled physicians and careful nursing were of no avail and she died as stated.

The deceased will be remembered by many of the people of Chestertown, when as a young girl her bright and vivacious disposition and more than ordinary musical talent made her a general favorite at many of the entertainments of that time.

She is survived by two children by her first marriage, Douglass Coulter, of New York, and Miss Joanna Coulter, of Baltimore. She is also survived by her father, S. M. Frazier, and one brother, S. G. Frazier, of Detroit, Mich., also one sister, Mrs. Edith Hooper, of Baltimore.

The funeral was held on Wednesday, and she was laid to rest in Mt. Olivet Cemetery, Baltimore, by the side of her mother.

Mrs. Mary E. Stoops died at her late home at Quaker Neck Wharf Thursday, aged 90 years, 1 month, 4 days. She was the widow of James Clark Stoops and leaves 3 children, Mrs. Wm. E. Brown, W. Frank and James Clark Stoops; a brother, Chas. R. Brown, of Baltimore, and a sister Miss Annie E. Brown, of Quaker Neck Wharf; 9 great and 2 great-great grandchildren. The funeral will take place from her late home Sunday, 2 P. M., interment in Chester Cemetery. Rev. Mr. Friedel, officiating. The bearers will be Edward E., Norman C., and Carl Brown, W. H. and Stratton Stoops, Mark Perkins. Wm. T. Hicks, undertaker.

Elizabeth B. Kendall, wife of Wilbert Kendall, died Sunday, March 2, at the Homeopathic Hospital, Wilmington, Del., after a short illness of pneumonia.

Mr. and Mrs. Kendall resided on a farm in Kent County until about four years ago having moved near Newark, Del.

She was the youngest daughter of Mr. and Mrs. W. C. Anderson, of Worton, and was a member of St. James Church and also of the Christian Endeavor Society of that church.

She had a bright and cheerful disposition, and all who knew her loved her. She was born Sept. 18th, 1893. The deceased is survived by her husband and eight children, five boys and three girls; besides her father and mother; three sisters and one brother survive.

Funeral services were held Wednesday at 12:30 p. m., Reverend E. A. Sexsmith officiating. The pallbearers were: Messrs. Cliff Kendall, Walter R. Kendall, Willie O. Anderson, Medford Green, Harry Spencer, Henry T. Kreutzer. Interment in Chester Cemetery, Chestertown.

Sarah Taylor, infant daughter of Mr. and Mrs. Alexander Taylor, died Feb. 28th, at home of parents on High street. The interment took place Sunday in Chester cemetery, Rev. J. Harry Wright, officiating. R. Ellis Clark, undertaker.

Esther May Austin, daughter of Harry W. and Eva G. Austin, of Pennsville, N. J., died Feb. 27th, of pneumonia, aged ten months.

Services were held at the home of the parents and interment made in Chester cemetery on Saturday morning. Rev. E. A. Sexsmith, officiating.

The infant was the granddaughter of Virgil Nickerson, formerly of Chestertown, Md.

Mrs. Ella Satterfield, widow of George T. Satterfield, died at the home of her daughter, Mrs. George Coleman, Thursday, March 6th. Three children survive, viz: Mrs. George Coleman, Mrs. Henry Urie, Lafayette Satterfield. Funeral will take place Sunday 10:30 a. m. at Seventh Day Adventist Church, Rock Hall. Interment in Wesley Chapel cemetery; C. L. Dodd, undertaker.

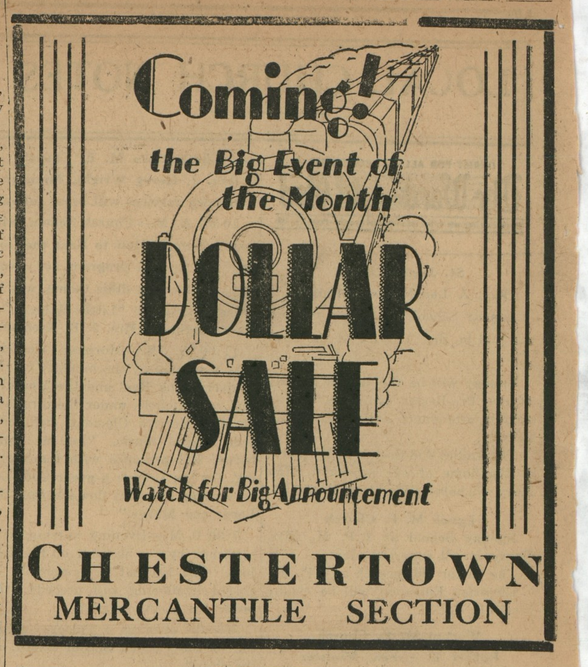

CHESTERTOWN
MERCANTILE SECTION

See Our Exhibit

FARM EQUIPMENT WEEK
MARCH 17 to 22, 1930
SPECIAL PRICES

This "Week" is a "Style Show" for Plows, Tractors, Spreaders, and will show the latest wrinkles in modern labor saving farm machinery. Look them over and place your oders for at once or later delivery. The prices will be Special for this work. Get your coupon with each one dollar purchase.

Saturday, March 22, 1930

This is the day of our big party and you are invited. Beginning at 10 o'clock and continuing all day with a FREE LUNCH at noon. Demonstrations, Movies etc. Be on time and spend the day with us.

DRAWING AT 4 P. M. FOR TWENTY FREE ARTICLES---ASK ABOUT IT.

JONES and SATTERFIELD
Chestertown, Maryland

Wm. Medders & Co. 'Keeping A Better Store' Still Pond, Md
We make FREE DELIVERY via ERICSSON TRUCK to your town.

WELCOME SPRING SEASON! We are all glad when Winter is gone.

Clarks O. N. T Spool Cotton 3½ | 1.50 Alarm Clocks 1.00 | 1.50 Cloths Baskets 1.00 | 1.50 Mrs. Potts Irons 1.00

A Pretty Rug Costs No More!

We Are Showing a Wonderful Assortment of Pretty Rugs in this New Collection

Come and Take a Look

Armstrong Quaker Felt Ruge 9x12 at 9.50
Gold Seal Congoleum Rugs 9x12 at 8.50
Rattania Rugs in pretty colors 9x12 at 14.50
Heavy Crex Grass Rugs 9x12 at 9.50
Jap Grass Rugs [double warp] 9x12 at 4.50

50c New Soiesetts Prints only 25c yard

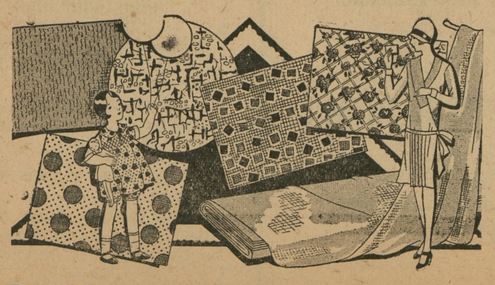

The Best 50c Soiesette and Pongee Prints. New beautiful colorings for spring, on sale only ....25c yd

Simplex Flexies KEEP YOUNG FEET YOUNG

BABY SIMPLEX SHOES
In Patent or Calf $2.50
Other makes at 1.50

GENUINE SIMPLEX SHOES
Children's Simplex in Patent and Calf 2.90, 3.50

WOLVERINE 1000 Mile Shoe

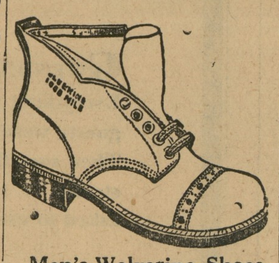

Men's Wolverine Shoes
Best Cordivan stock now...$4.65
Cheaper make anow..... $3,65

Men's $2.50 Scout Shoes all sizes Sale $1.98

Seed Potatoes

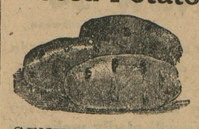

GENUINE IRISH COBBLERS
Direct from Maine
Phone us when ready

Clover Seed
HIGHEST TEST
RED CLOVER
ALSYKE
SWEET CLOVER
We can quote you a close cash price on all seed.

Farm Supplies
25c Haine Straps 15c
Heavy Plow Briddles 1.65
Heavy Horse Collars 2.65
Extra Horse Collars 3.65

The Home Ideal Ranges
At Lower Prices.

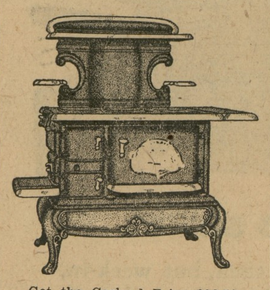

Get the Carload Price $32.50
If you wish a real good Range—one that will do perfect baking and require little fuel come and see the celebrated.
"HOME IDEAL RANGE."
These Ranges now $32.50

We keep Repairs for Home Comfort Ranges.

M.D.S. -- Broadcasting -- It's Low Prices

ADVANCE SALE
SPRING DRESSES
$5.90 and $8.90
The very latest flares with or without cape effects—in gay Prints Flat Crepes and Georgettes.

NEW SPRING COATS
$6.50 in Wool Tweeds, Home Spuns and Serges with Cape effects. $10.75
In all the leading spring shades.

Large size Krinkled Bed Spreads, Pink or Blue 98c
Fine Rayon Silk, in Tan, Blue, Rose, White 23cyd
6 Pr. Men's Work Hose Grey, Tan or Black 55c
Very Pretty Spring Prints 15c yd.

Men's All Wool Suits
$14.90 In Fine All Wool Blue Serge, Grey and Tan Cassmeres, Tweeds or Worsteds.
Save on your Suit Here.

Men's Spring Hats
$5.00 Value $2.98
Very Fine quality Felts in Tan, Grey and Black.

Boys Fine Quality Wash Suits
$1.00 Value . 59c

Up to 40 per cent Reduction on Men's Overcoats

MILLINGTON DEPARTMENT STORE
Millington, Maryland.
SAVE WITH US OR THE BANK NEXT DOOR

©Maryland State Archives, msa_sc6000_26_1-0426