LOCAL NOTES.....

The mercury registered 4 degrees Sunday morning and 8 on Monday. It has been like Spring the balance of the week.

"All Aboard" next Monday, Tuesday and Wednesday, Chestertown's Big Show, benefit Fire Company.

Miss Lavinia Engle, secretary of the Maryland League of Women Voters, addressed the Washington College branch of the Young Women's Voter League of Maryland on Monday.

Sixteen Federal prisoners, thirteen white and three colored, who had been convicted in the Federal Court in Baltimore City, for selling whiskey, in violation of the National Prohibition Law, and given sentences ranging from thirty days to six months, arrived in Easton Saturday evening, in a big bus, under four guards, to serve out their sentences in the Easton jail is over crowded with prisoners.

Ollie Briscoe and Jim Siscoe, colored, were arrested on Wednesday morning and placed in the Kent county jail on a charge of stealing coal from the Pennsylvania Railroad. The colored men were caught in the act of taking coal from a railroad car in the yard of the Pennsylvania Company here. Detectives employed by the railroad were here investigating previous losses of coal and hid in a nearby car to surprise the thieves in the act.

Other colored persons arrested on same charge are Hallie Johnson, Jas. Shepherd.

A hearing will be held on Monday night before the Police Justice.

Officials of the Chestertown Volunteer Fire Company have selected August 20 to 30 for holding their annual carnival, provided the public square can be used. A committee will be appointed by President A. L. Sparks to wait on the Board of Town Commissioners for the purpose of securing permission.

Samuel M. Vauclain, of Philadelphia, president of the Baldwin Locomotive Company, was here this week conferring with real estate men regarding the purchase of a country estate near one of the Eastern Shore waterfronts. It is said the Pennsylvanian financier and manufacturer is seeking a rendezvous for his yacht.

KENT NEWS $1.50 PER YEAR

FOR SALE
TOMATO SEED
GREATER BALTIMORE
STONE, RED ROCK
$1.50 PER POUND
Parcel Post Paid
POE HARTLEY
f8-3mos Crumpton, Md.

Orville Davis and Thomas Farmer, privates in the 51st Coast Artillery at Fort Eustis, Va., who were held in jail here upon the receipt of a telegram by Automobile Poliseman Carl Storm from Corporal Furin, of the fort, which stated that the men had taken his automobile were released following the arrival of Corporal Furin here.

The corporal admitted to Sheriff J. Thomas Hadaway that he hired the car to the men who had been granted a short leave of absence, but it was within the understanding that they were to drive to Newport News, Va., which is only a short distance from Fort Eustis. The corporal refused to prefer charges against the privates and they returned to Fort Eustis with him following their release from jail.

Tomato growers throughout the county have begun to make preparations for the coming tomato growing season, and it seems certain that the total tilage this year will be equal if not in excess of last season's large tillage. It is held here that conditions were never better than now for growing a profitable crop of tomatoes, because of the fact that practically all of the large packers on the Shore have sold their last season's output at profitable prices and it is thought the demand for tomatoes this year will be equally as great as it was last year. Officials of the Rock Hall and Fairlee cooperative canneries report the best year in their history last year. They have disposed of their entire stocks of canned goods and are preparing to put up the average pack during the coming season. This also applies to the Baldwin cannery in Chestertown as well as to all canneries in the county that were operated last year.

CALF CLUB BANQUET WEDNESDAY, FEB. 28TH

The banquet committee of the Kent 4-H Clover Calf Club is hard at work completing the details for the turkey banquet to be served on Friday, February 28th, at 6.30 p. m., at the Chestertown High School.

The ladies of St. Paul's Church are in charge of the dinner, which fact assures the success along the "eats" line.

Among the speakers will be E. G. Jenkins, State Leader of the Boys' Clubs and J. A. Conover, Dairy Specialist in the Extension Service. Some of the boys will speak on different phases of Club Work.

The details of the program will be completed soon. Indications are that this banquet will be on the same high plane as in previous years. A large attendance of folk interested in the 4-H Calf Clubs is anticipated. The invitations to the banquet were mailed this week.

The surveyor and architect of the new hospital for Chestertown have been to work this week locating the exact site for the building. Mr. Hopkins says he will have plans completed in a few weeks.

VALENTINE PARTY

An enjoyable Valentine party was given by the Fairlee 4-H Girls' Club at the home of the local leader. The evening was spent in playing quiet games and a cobweb social with a sucker and comic valentine at the end of each string. The table was decorated with large red hearts and small hearts to form a large heart on the tablecloth.

The purpose of the party was to entertain all who took part in the plays or helped with them. We regret very much that all could not be present. Refreshments were served by the club, consisting of ice cream, heart decorated and heart shaped cakes.

Those present were: Mesdames Fannie Usilton, C. Romie Skirven, Walter Morris, Misses Louisa Travers, Helen Schellinger, Louise Ackerman, Virginia Miller, Miriam Reinhart, Elizabeth Elliott, Estelle Stavly, Beatrice Berger, Margaret Hendrickson, Barbara Bigelow, Ellen Ann Christopher and Harry Parsons.

FARM BUREAU ELECTS

The Kent County Farm Bureau has elected the following officers for the ensuing year:

President, E. Thomas Messey, who is also vice-president of the State Farm Federation; vice-president, Linwood A. Sutton; secretary-treasurer, James D. Davis, Jr. Mr. Davis also was elected a member of the board of directors of the State Farm Federation to represent Kent county.

The following board of directors was elected: E. Thomas Messey, J. Frank Shahan, of Massey; Edgar R. Pennington, Kennedyville; Benjamin F. Rash, Mrs. Harry T. Williams, Worton; Linwood A. Sutton, Chestertown; Harry C. Willis, Fairlee; M. P. Edwards, Rock Hall.

The total enrollment for the second week of the school of religious education inaugurated in Christ M. P. Church last week by Dr. E. A. Sexsmith, was 44. More teachers are needed and will be supplied.

WORTON

The Epworth League social and entertainment was a grand success. Too much credit cannot be given Barney Cooper and his corp of helpers for their interest in the young people of this community.

Little Miss Ruth Fogwell has returned from a Baltimore hospital very much improved.

Mrs. Paul Joiner has been visiting her parents in Chestertown.

Mr. and Mrs. Harry T. Williams entertained the directors of Kent County Farm Bureau, their wives and Mr. and Mrs. Wm. G. Smyth at dinner and cards Tuesday evening.

The Wesley Chapel Minstrel will be with us this coming week. All come out and enjoy a good laugh.

Mr. and Mrs. Ralph P. Shallcross entertained at a family dinner on Saturday evening. Mr. and Mrs. Northammer and Mrs. Dachel Crowding were among the guests.

The nine-foot road from Redding's Corner to Fairlee, sarcastically called by some "sidewalk" beats mud 100 per cent. Then the Rash-Williams boulevard thru the town of Worton, which the State Road Commission had left a mud hole, makes us "sitting pretty" this winter. Only one more short piece of road leading from Melitota thru Worton toward the Lynch-Hossinger Corner road left and we are hoping soon to have it either slag or concrete. The Lord knows we waited long enough to get our share of State road.

Mr. and Mrs. Carroll Loller and Mr. and Mrs. James S. Matthews attended the banquet of The Kent Co. Turkey Association and report a fine time.

Miss Julia Williams, of Western Maryland College, visited her parents, Mr. and Mrs. Harry T. Williams, last week-end.

Mrs. Florence Lee visited her son, James Lee and family, of Chestertown over the week-end.

Mr. and Mrs. Carroll Loller and son, John Carroll, Mrs. Chas. Ford, Mrs. M. Dwyer and Mrs. John Dwyer spent last Thursday with Mr. and Mrs. Harold Crew, of North East.

Mr. and Mrs. S. J. Lee spent Monday in Baltimore.

We are sorry to report Miss Ann Taylor quite sick.

Mrs. E. J. Rouse who has been suffering with bronchitis is much better at this writing.

Mrs. Jacob Crowding and daughter, Doris, of Chestertown, visited Mr. and Mrs. Paul Joiner a few days this week.

William A. Hyland, Frank Huey and Alvin McCauley spent a few days last week at Atlantic City.

William Bolton, who for the past few weeks has been confined to his bed with an injured knee, is again able to be out.

She Wondered Why They Laughed

Teacher was explaining a problem in geometry at the blackboard. Very seriously she said: "Now I know my figure isn't very good but if you watch closely you'll see it."

Personal Events The Past Week

Mr. and Mrs. Clarence Kent Lambert announce the marriage of their daughter, Kathryn Estelle, of Christobel, Canal Zone, to Mr. Walter Gould, of New York City, January 7, 1930.

H. W. Vickers, Esq., attorney, sold at public sale Tuesday the property of the late Frank Elburn on College avenue for $1500. It consists of a dwelling and was purchased by Mr. Hirshberg.

Rev. C. W. Moore, pastor of the M. E. Church in Ridgely, was taken to a sanitorium near Baltimore Sunday for further treatment. His many friends hope for him a speedy recovery.

The Maryland Tuberculosis Association Clinic will be held in Chestertown health center, March 3rd, at 10 a. m. Dr. John E. O'Neil will conduct these clinics.

R. A. Bowers and Newton Kelley, of Still Pond, left last week for an extended automobile trip through a number of Southern States. They will go as far as Florida, where they will spend sometime before returning to their homes.

Elsworth C. Bowers, who is in Easton Hospital, is very much improved and hopes to return home in a few days.

Mrs. Hopkins Burgess, of Baltimore, is visiting Mrs. Julia Skirven.

Miss Dorothy Ann Skirven entertained a number of her little friends at a birthday party last Monday at the home of her mother, Mrs. Julia Skirven.

Mrs. Notley Willson is spending the winter in Houston, Texas.

Mrs. W. Walter Chapman was a visitor in Baltimore for several days last week.

BETTERTON

The Women's Club held their monthly meeting at the home of Mrs. Elmer Thomas on Tuesday of last week. A demonstration on waffle cooking was given by the County Agent, Miss Schellinger.

Mr. and Mrs. James Brice entertained at cards on Monday evening of last week.

Mr. and Mrs. George Turner and small daughters, of Wilmington, are spending several days with his parents, Mr. and Mrs. Wm. Turner.

Several friends gave Mrs. Mary Myers a pleasant surprise party at her home last Thursday evening. On Monday evening a party was given in honor of the birthday anniversary of Mrs. Harry Owens.

Mrs. Bessie Peregoy, of Wilmington, has been spending several days with her parents, Mr. and Mrs. P. H. Taylor. Miss Mary Taylor was a week-end guest.

Mr. and Mrs. Oscar Wilmer and son, of Lansdowne, Pa., spent the week-end with their parents. The former has just returned from a two weeks trip to Texas.

Scott Stokes was a week-end guest of his parents, Mr. and Mrs. John H. O. Stokes.

Floyd Crownhart spent the week-end with his son at their home here.

Mrs. Lotan Rasin is spending sometime with her children in Philadelphia.

Mr. and Mrs. James Brice and children spent the week-end in Baltimore.

The Women's Auxiliary of St. John's-By-The-Bay held their monthly meeting at the home of Mrs. Thos. Wilmer on Wednesday of last week.

Mr. and Mrs. Charles Gooding and daughters, of Wilmington, were the week-end guests of her parents, Mr. and Mrs. Horace Brice.

GALENA

Mr. and Mrs. Harry Jarman and family, of Baltimore, were week-end guests of his parents, Mr. and Mrs. Elmer S. Jarman.

Mrs. William L. Hess is enjoying this week at New Brunswick, N. J., with her mother, Mrs. Vaille.

Mr. and Mrs. Melvin Jarvis and Miss Blanche Williams spent one day last week with relatives and friends in Delaware City.

Mr. and Mrs. Willard Carroll and family, of Easton, and Victor Stradley were Sunday visitors with relatives in town.

Miss Elmina Woodall, of Wilmington, spent the week-end with her parents, Mr. and Mrs. W. Holt Woodall.

James Johnston, of Philadelphia, visited his parents, Mr. and Mrs. Frank Johnston ver the week-end.

Mr. and Mrs. Harry Smith, of Salisbury, are guests this week of her parents, Mr. and Mrs. Jas. Scotten.

William and Charles Stradly is the guest of Mr. and Mrs. Victor H. Stradley, at Easton.

Mrs. Elizabeth Walmsley is quite sick at her home at Georgetown. Her daughter, Mrs. Eugene Hungerford, of Georgetown, Del., and Mrs. Linda Walls, her sister, are with her

Wm. M. Gardner, son of Dr. and Mrs. Wm. S. Gardner, of Baltimore, has been appointed resident manager in Baltimore, with offices in the new Baltimore Trust Building, for the Chatham Phenix Corporation, affiliate of Chatham Phenix National Bank and Trust Company, of New York. His Chestertown friends wish him success in his new affiliation. He was formerly with Alex. Brown and Sons, of Baltimore.

Mrs. John K. Flick, of Sudlersville, was the hostess at the regular Sunday afternoon tea given at the Chester River Yacht and Country Club Sunday. Features of the musical program given in connection with the tea were instrumental duets by Mrs. Walter Morgan and Mrs. Addie Sudler.

The engagement of Miss Katherine Noble, of Fredericksburg, to Le Roy B. Truitt, of Bridgeville, Del., was announced Saturday night at a bridge supper of ten tables given at the Blue Hen Tea Room, Bridgeville, with Miss Noble as hostess.

Miss Noble, the daughter of Mrs. Grace Noble and the late George A. Noble, of near Federalsburg, is a graduate of the Federalsburg High School and of Temple University, Philadelphia, in 1928. She taught last year in the Denton School and this year in the Federalsburg Primary School.

Richard T. Earle, formerly of Centreville, but for the past five years a resident of Florida, where he is practicing law at St. Petersburg, has been in Centreville for the past week. Mr. Earle was for several years a resident of of Centreville and member of the Centreville bar.

CO-EDS WIN "W"

Three Washington College co-eds have earned the required number of athletic points to entitle them to wear the regulation maroon "W," according to an announcement made by Miss Doris Bell, physical instructor for women.

Several others have almost reached the required stage of sports proficiency, but are still below the necessary 1,000 points. Those in the lead are Louise Crouse of Denton, Elizabeth Mace, of Cambridge, and Elizabeth Willis, of Chestertown, with 1,050, 1,100 and 1,050 points, respectively.

Elizabeth Baker and Chloe Hill, of Baltimore, both former stars of Forest Park High School sports teams, have attained 925 and 800 points while Gertrude Magill, of Woodbury, N. J., former captain of the high school field hockey team of that school, has 775.

Other points thus far received by members of Shore college feminine teams are: Lois Baxter, 650; Louisa Bowen, 825; Mildred Covey, 700; Grace Culley, 750; Ann Kreeger, 900; Sarah Linthicum, 625; Naudain Moore, 625; Edith Rees, 825; Gertrude Rees, 925; Margaret Russell, 700; Elizabeth Sutton, 725; Eleanor Titsworth, 650; Elizabeth Walbert 700, and Evelyn Walbert, 700.

Dr. Paul E. Titsworth, Prof. E. Clarke Fontaine and Dr. Fred. Livingood, of Chestertown, will leave today for Atlantic City to attend a big educational convention being held in that city. Some of the most celebrated men in the educational world are expected to be present and deliver addresses.

Mrs. John Speicher and Miss Mabel Toulson, of Chestertown, were guests of Mr. and Mrs. Duke Brown in New York the past week.

Mrs. Henry H. Klinefelter closed her country home on Chester River some weeks ago and is now spending the Winter with her niece, Miss Stephanie Ford, in Denton.

T. Benjamin Durding, retired druggist of Rock Hall, who has been critically ill at his home in Rock Hall for the past several weeks, is worse and family have little hope for his recovery.

Mrs. Drayton, of Washington, D. C., has been the guest of her brother, Thomas W. Eliason, Jr., and family on Spring avenue.

Mrs. Bates Chaires is critically ill at Maryland General Hospital, Baltimore.

Charles L. Dodd is able to sit up in his room and is now entertaining visitors.

Mr. and Mrs. Arthur Coleman, of near Sudlersville, gave a dinner in honor of Mrs. William A. Jarman, Mrs. Coleman's mother, who celebrated her birthday anniversary and also the christening of John Alfred, son of Mr. and Mrs. Elwood Coleman and Robert Jarman, son of Mr. and Mrs. Arthur Coleman. The guests were the Rev. and Mrs. Lewis P. Corkran, of Church Hill; Mrs. Annie M. Porter, of Wilmingtn; Mr. and Mrs. Marion Smith, Mr. and Mrs. Austin Smith, Clayton, Del.; Mr. Charles Smith and family, of Kennedyville; Mr. and Mrs. Elwood Coleman and family, of Crumpton; Mr. and Mrs. Dell Foxx, of Sudlersville; and Mr. and Mrs. William A. Jarman, of Sudlersville.

Scenery and costumes, two very important parts of every theatrical production, are under the direction of Miss Mary Hynson for the presentation of "Alice in Wonderland," by the Wilmington Junior League in the Shubert Playhouse on March 1. Miss Hynson has worked on the scenery for other League productions. She is the daughter of Mrs. Rodgers Wilson, formerly of Chestertown.

State's Attorney Stephen R. Collins and his brother, Richard H. Collins, two popular Chestertown bachelors, gave a fine party at Chestertown Yacht and Country Club last Friday night. About 150 guests were present. Music furnished by a "pepy" colored orchestra from Baltimore.

Mr. and Mrs. Wm. R. Pippin, of Chestertown, represented Kent at a banquet held in West End Presbyterian Church, New York City Saturday evening, in honor of the Rev. A. Edwin Keigwin who has been pastor of that church for the past 25 years. Over one thousands invited guests attended the banquet. Dr. Keigwin was pastor of Worton Church some years ago and is held in high esteem here.

Miss Dorothy Woodall entertained a number of friends at a party at her home on Maple avenue on Monday evening.

T. Wilkins Trew, of Westminster, has been the guest of his brother-in-law and sister, Mr. and Mrs. Morgan Browne, here.

Miss Jennie Wilkins was the guest last week of friends and relatives in Baltimore.

Mrs. Ida S. Smith entertained a number of friends at bridge last Saturday evening.

D. B. Ford, Jr., who recently underwent an operation for appendicitis at Easton Hospital is now at the home of his parents here and is steadily improving.

INSIST ON YOUR CANNER SUPPLYING YOU WITH
TOMATO SEEDS in cardboard lithographed packages
Grown by the old reliable house of LANDRETH
—all Tomatoes grown at Bristol, Pa. If an early one, plant the Landreth; if later, the Bloomsdale or the old standby, Landreth's Red Rock. If the Canning House supplies you other varieties of Seeds, see that they are Landreth's.
Business Established 1784 D. LANDRETH SEED CO.
Oldest Seed House in America BRISTOL, PA.

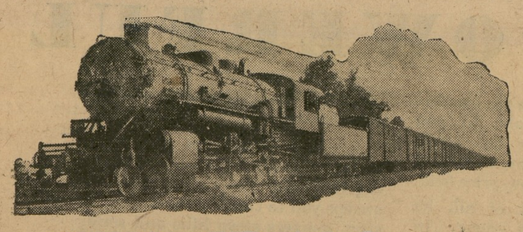
NEW IDEAS
By the Carload
WE have just received a full carload of Model 8 NEW IDEA Spreaders and we want every farmer in this community to see this leader of all spreaders. We handle the NEW IDEA Spreader by the carload, because:
It is the genuine. original, "wide-spreading" spreader.
It is riveted throughout.
It is built of the finest materials, by skilled workmanship, for lifetime service.
It is guaranteed against breakage for one year.
These and many other reasons easily place the Model 8 in a class by itself. We can have one on your farm, ready to use in a few hours.
Get Our Prices and Terms
H. D. OREM & SON
Phone 217
Chestertown, Maryland
Authorized Factory Representative

NEW LYCEUM THEATRE
Chestertown, Md.
MONDAY AND TUESDAY
FEB. 24-25
SEE AND HEAR
George Bancroft in
"The Mighty"
100% TALKING
The real HE man of the screen in his mightiest Talking picture, supported by a cast including such stars as Esther Ralston, Warner Oland and Raymond Hatton. The Mighty is an action picture crammed with thrills, and you Hear and See it all—still playing on Broadway at big prices.
Added—Pathe SOUND News—Review — and Talking Comedy "Captain Of His Role."
WEDNESDAY & THURSDAY
FEB. 26-27
SEE and HEAR
"Tanned Legs"
Talking—Singing—Dancing
A new big Revue hit, made by the producers of Rio Rita, with a great list of stars headed by Ann Pennington, whose dancing is a by word all over the world. New Song hits, six of them, and all brand new and popular—plenty of comedy—beautiful girls—dancing—two hours of splendid entertainment.
FRIDAY and SATURDAY
FEB. 28--MARCH 1
SEE and HEAR
Bessie Love and Charles King
in
"Chasing Rainbows"
The stars of 'Broadway Melody' in another big Singing-Dancing picture even better and bigger than that great hit. Make a date to SEE and HEAR "Chasing Rainbows."
SPECIAL MATINEE
SATURDAY, MARCH 1
AT 2.30 P. M.
COMING
March 5-6
Ramon Novarro in
"DEVIL MAY CARE"
First showing in Maryland outside of Baltimore.

The Improved Fordson Agricultural Tractor develops more power, and starts easily . . . .
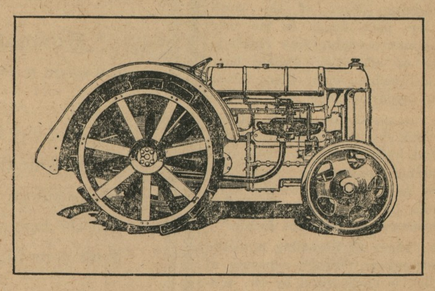
A 30-HORSE-POWER engine makes sure of ample power for the field work, for the belt, for every farm job that requires pulling, pushing or stationary power.
A high-tension magneto with enclosed starter coupling insures easy starting. It makes no difference how snappy the morning, the starting system on the new Fordson will operate easily.
Come in and see the Fordson Agricultural Tractor. We want to show you its new features. There are 16 altogether. We want to show you how easy it starts and how the motor sounds. We want to give you a booklet that describes in detail this farm tractor. Ask for a demonstration.
ELIASON MOTORS, INC.
PHONES 184 AND 231
CHESTERTOWN, MARYLAND.

Living Room Suites
3-Piece Mohair All-Over.....$125.00
3-Piece Moquefte All-Over.....$100.00
3-Piece Fiber Suites.....$40.00 to $67.50
Bed Room Suites
4-Piece Walnut Suites.....$117.00 up
Dining Room Suites
Beautiful 10-Piece Walnut Suites, priced very low, $144.00
Suites consist of Extension Table, China, Buffet, Server, One Arm Chair and Five Side Chairs.
Separate pieces may be purchased.
Sample Rugs from our Sloane Rug Store ON SALE AT GREAT REDUCTIONS.
JOHN BARTLEY
Chestertown, . . . Maryland

©Maryland State Archives, msa_sc6000_26_1-0439