Kent County Local Notes

ROCK HALL

There will be a Washington Birthday celebration by the Jr. O. U. A. M. at Fraternal Hall next Wednesday night at 7.30. There will be speaking by well informed speakers. All members are earnestly urged to be present.

Judge Henry Thompson is afflicted with rheumatism and missed his weekly trip to Chestertown for the first time this year.

Winfield Wilson came from Washington one day last week, accompanying the body of Howard Brookins, a colored man of this place who has been a house servant for years of Mr. Wilson's mother, Mrs. Thos. Wilson, who for several summers has conducted a boarding house at Gratitude, near here.

Mr. and Mrs. Chas. Judefind have word that their son, Allan Judefind, who has been confined in a hospital at Takoma Park for five weeks with scarlet fever, has now been released and returned to his boarding house.

Miss Blanche Henderson, of Howard county, is a guest of Mr. and Mrs. Marion T. Miller.

Mrs. Alice Hadaway, who has been sick from paralysis for six weeks at the home of her son-in-law and daughter, Mr. and Mrs. Clarence Thompson, does not seem to improve.

Mrs. Thomas Hogans is spending some time in Baltimore.

Scout Master Bayard Ayres and W. O. Edmondston, with Boy Scouts Monnie White, Robert Taylor, Walter Smith, Richard Carter, Stephen McCrea, Edwin McCrea, George Coleman, Bartus Carter, and Elmer Rodney visited Betterton at the last Scout meeting there to learn more of the aims and activities of the organization.

Mrs. Thomas Kendall is reported as doing finely after an operation at a Baltimore hospital.

Carl, son of Mr. and Mrs. G. P. Orr, attempting to crank a car Sunday afternoon, had his right arm broken when the machine kicked. The day before a dog at Gratitude bit him and he had to have the care of a physician.

Some days ago a fire at the home of Ray Sadtler on Crosby Brothers' farm did some damage to a room from an overheated stove.

Evening of St. Valentine's Day Mr. and Mrs. Charles Jacquette gave a party in honor of the sixteenth birthday of their daughter, Miss Edna, who received many pretty presents from those present and entertained them with games, vocal and instrumental music and served refreshments.

Wilbur Crouse was given a surprise party Saturday evening at the home of his parents, Mr. and Mrs. Elmer Crouse in Swan Creek. A delightful evening was spent with music and games followed by refreshments.

Mr. and Mrs. Walter Reihl gave their daughter, Margaret, a birthday party at their home Monday evening, Feb. 17. There were a lot of pretty presents for this popular young miss.

The fifth grade of the Elementary School entertained their parents and the other pupils of the school Tuesday afternoon with a dramatization of "Ali Baba and the Open Sesame" under the direction of their teacher, Mrs. Nannie Strong.

Mrs. Franklin Wood has undergone a successful operation at St. Agnes Hospital.

Mrs. Thomas Kendall who was operated on Tuesday week at St. Agnes Hospital and is doing finely.

J. Walter Sutton is ill at the home of his son-in-law and daughter, Mr. and Mrs. Walter Francis, where he suffered a stroke of paralysis.

Albert Hudson had to return to Baltimore one day last week for a more comfortable adjustment of the brace he is wearing because of a diseased bone in the shoulder at the neck.

Mrs. Lemuel Crouch fell on the ice in her yard about three weeks ago and dislocated an arm.

The young people of the S. D. A. Church to the number of about fifteen met at the home of Mr. and Mrs. Joseph Jones Sunday evening week and were entertained by Miss Millie Jones with games. Cake and chocolate were served.

Frank Jacobs fell and fractured an ankle.

Wesley Chapel folk visited their pastor and his wife Rev. and Mrs. J. W. Baxley, at the parsonage Friday evening week. They carried a supper and donation with them and a pleasant evening was spent by the fifty or so adults who were present.

Mrs. Millard Rodney suffered a fall and hurt her side from which she is still quite sick.

STILL POND

Mrs. John Boulden spent this week with her niece in Philadelphia.

Mr. and Mrs. Wm. Medders have returned home after a pleasant trip.

Mr. and Mrs. Pauline Subers have moved to Betterton.

The Epworth League will hold a Washington social in the Sunday school room on Friday evening, Feb. 21st.

Miss Bert Cooper is spending some times with her aunt at her home here.

The Women's Foreign Missionary Society will hold their monthly meeting on next Thursday afternoon, February 20th, with Mrs. Carl Norris.

WORTON

Mr. and Mrs. Irving Kroll, of Forest Park, are the guest of Mr. and Mrs. Jos. Dwyer this week-end.

Miss Virginia Hess spent last week-end at her home in Grasonville.

Mrs. S. J. Lee and Mrs. Henry Rasin spent last Wednesday in Wilmington.

Miss Bernice Carter visited Miss Dorothy Ivens last week-end.

Miss Esther Dwyer has returned home after spending some time with relatives in Baltimore.

Mr. and Mrs. Harry J. Rouse and daughter Ann, of Aberdeen, visited her parents, Mr. and Mrs. P. B. Rasin over the week-end.

Don't miss "All Abard," Chestertown's Big Musical Comedy, next Monday, Tuesday and Wednesday.

R. Delbert Aiken, of Warwick, Md., has sold the National Hotel Priperty on West Main St., Middletown, Del., to W. H. Reynolds, of Middletown.

MILLINGTON

Mr. and Mrs. Hubbard Brinsfield and son, Wilbur Brinsfield, Crumpton, were guests last Monday of the former's brother-in-law and sister, Mr. and Mrs. Robert M. Logan.

Miss Arlene Gale, of the Salisbury Normal School, spent the week-end with her parents, Mr. and Mrs. W. Leo Gale.

Mr. and Mrs. J. E. Spear and daughter, Susan, of near town, were entertained at dinner last Saturday by Mrs. S. S. Comegys.

Mr. and Mrs. George Rullman, of Annapolis, are receiving congratulations on the arrival of a fine son, George Rullman, Jr. Mrs. Rullman will be remembered as Miss Araminta Brinsfield, a former teacher in Millington School and is a sister of Mrs. Robert M. Logan, of this town.

The many friends of Miss Florence Dixon gave her a miscellaneous shower last Thursday evening at her home near town.

Frank Smith, of Blackbird, Del., was the guest of friends in town on Wednesday of last week.

The monthly meeting of the Ladies Aid of Trinity M. E. Church, South, was held on Tuesday afternoon of last week at the home of Mrs. C. L. Turner.

Mrs. Max Hankin visited friends in Baltimore this week.

Mr. and Mrs. Jesse Slaughter and daughter, Miss Margaret, and Mr. and Mrs. Millard Slaughter, of Elkton, were guests last Sunday of relatives in town.

Miss Thelma Haupt entertained a number of friends last Friday evening at her home on S. Crane street, in honor of her birthday.

R. J. Taylor spent the past week-end with his wife at the home of her mother, Mrs. Mary Young, of Franklin City, Va.

Little Henry B. Higman, who was quite sick last week with pneumonia is somewhat improved at this writing. Mrs. Annie Poore is also quite sick at her home on East Cypress street.

The regular monthly meeting of the Queen Esther Circle of Asbury M. E. Church, was held last Tuesday evening at the home of Miss Leona Phillips.

FOR RESULTS — PLACE AN ADV. IN THE KENT NEWS.

DEATHS.

Samuel W. Willson, son of Mr. and Mrs. B. Neal Willson, died Monday night at St. Agnes Hospital, Baltimore, aged 35 years.

Funeral services were held Thursday afternoon from the home of his parents, near Fairlee, conducted by the Rev. Dr. John White. The interment was in St. Paul's Cemetery.

He is survived by the following sisters and brothers: Mrs. Irving Chance, Mrs. Walter Morris, Mrs. Ralph Blackiston, Mrs. Hilton Crouch, Miss Fanny Willson, Tilden Willson, Benny Willson, Frisby Willson, John Willson and James Willson.

The bearers were Franklin Wood, Cecil Crouch, Lee Gill, Trew Durding, Herbert Urie and Joseph Downey; C. L. Dodd, undertaker.

Mrs. Elizabeth Nicols Hunt, beloved wife of Herbert M. Hunt, died at Odenton, Feb. 19, 1930. She was a native of Kent formerly living in Broad Neck. Funeral was held Friday, interment in St. Paul's P. E. Cemetery, Rev. John White officiating; C. L. Dodd, undertaker.

The bearers were Page Gale, S. Scott Beck, Charles Jessop, Harry Nichols, Allan A. Harris, George Nichols.

Mrs. Katherine Fortner, 77, wife of William Fortner, of Clayton, died Saturday night from a second stroke of paralysis at the home of her grand-daughter, Mrs. Marian Gorwart, 4423 North Marshall St., Philadelphia.

Mr. and Mrs. Fortner had been living at Clayton for the past year but most of their lives was spent on a large farm at Kennedyville. She also lived for awhile on the Carvil farm near Chestertown.

Mrs. Fortner was born at Double Creek, Md. Mrs. Isabelle Shewbrooks, 1923 Kirkwood St., and John A. Booker, 1211 Delaware Ave., are sister and brother of Mrs. Fortner, and with her husband are the surviving relatives.

Funeral services were held Monday night at the undertaking parlors of Delmer J. Colflest, 703 North Fortieth St., Philadelphia. The body was removed to Crumpton, on Tuesday morning and interment made in the Crumpton Cemetery.

Mrs. Fortner's sister, Mrs. Maggie Biddle, died less than a week ago.

Mrs. Annie Anderson, widow of the late Loda Anderson, died Monday Feb. 17, at the home of her son, Harry Anderson, near Church Hill.

The deceased is survived by two sons, Harry Anderson, a prominent farmer, and Delbert Anderson, who lives in Church Hill, four daughters, Mrs. Bessie Leager, Mrs. Kate Potts, Miss Maud Anderson and Miss Eva Anderson.

The funeral services were held on Thursday, Feb. 20, at her late home, Rev. Sidney Bradley, of Crumpton, officiating, interment in Church Hill Cemetery.

William H. Carroll, aged 93, died Saturday, Feb. 15, at 4.45 p. m. from double pneumonia, at the home of his nephew, James E. Higman, Millington, Md.

The deceased was born near Seaford, Del., in 1826. The greater portion of his life was spent in farming near Greenwood, Del., but for the past eight years, he has made his home with his nephew, Norman Higman, near Millington.

The funeral services were held at Concord M. E. Church, Concord, Md., on Tuesday, Feb. 18 at 1.00 p. m., with interment in grounds adjoining the church. Rev. S. L. Handy, of Concord, officiated, assistey by Rev. Roy L. Tawes, pastor of Asbury M. E. Church, Millington.

William A. Jackson, a highly respected citizen of Queen Anne's county, residing at Sudlersville, died Friday evening, Feb. 14, from pneumonia, after an illness of only one week. The deceased was 41 years old.

He is survived by his widow, Mrs. Sarah Catherine Jackson, and five children, Myrtle, Owens Lane, William and Denny Jackson, of Sudlersville, and Mrs. Louise Holden, of Chestertown, also his mother, Mrs. William H. Lowman and six sisters, Mrs. Elizabeth Teat and Mrs. Florence Short, of Sudlersville, Mrs. Dora Short, Dover, Del., Miss Helen Jackson, of Wilmington, Del., Mrs. Rebecca Malloy, of Newtown Square Pa., Mrs. Mary Davis, of Church Hill, and five brothers, Carroll and Norman Jackson, of Sudlersville, Chas. Jackson, of Galena; John and Frank Jackson, of Wilmington, Del.

The funeral service was held at his late home, Monday, Feb. 17, at 11 a. m. and was conducted by Rev. Sidney Bradley, of Crumpton. Interment in Stevensville Cemetery.

STILL POND

Harry Bidwell spent several days this week at his home here.

Robert Thompson, who has been sick for some time is able to be out.

Mrs. Wm. Medders is spending some time with her daughter in Baltimore.

The devotional service of the Epworth League will be lead tomorrow evening by Mrs. Wm. Thompson.

OBITUARY
A. H. MALSBERGER
Massey, Md.

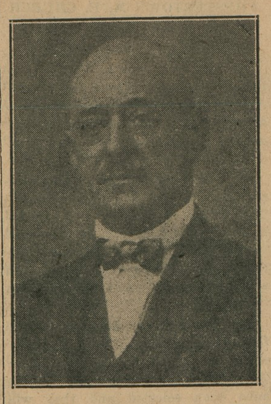

A. H. Malsberger, one of Kent's most useful, upright and outstanding citizens, died suddenly on February 7, of paralysis. There was no pain or suffering during his last hours and death came like a sweet sleep.

He was born May 2, 1861, in Frederickburg, Va., and moved to Kent county with his parents when he was three years old. When he was 19 years of age he was married to Miss Belle Scotten and then went into business on the same corner where he died. His first wife died in 1887 and in 1890 he married Mabel Eola Harris, of Baltimore. He is survived by his widow and four children, Elsie M. Daniels, Harry C. Malsberger, Nellie F. Hurdle and A. Huey Malsberger.

Mr. Malsberger was a man of exemplary character and business integrity and was loved and esteemed by all who knew him. He was ever true to duty and possessed the enviable record of having been away from his store only two Saturday nights in 50 years. Through all his years of contact with the public, he was never known to say an unkind word about anyone. He was a devoted husband and father and while he will be missed by all, it is in the broken home circle, where he will be missed the most.

He has been in poor health for the past two years, during which time he has had the loving care of a devoted wife. All that loving hands could do for him was done.

Funeral services were held from St. Clements Episcopal Church at Massey, Md., Rev. John Garner officiating and the body was laid to rest in the cemetery adjoining the church. Pall bearers were S. J. Johnson, L. Carroll Clark, Andrew Woodall, E. Thos. Massey, Isaac Gibbs, M. P. Dunn and Charles Hemphrey; Tobin and Son were the undertaker.

Robert L. Cary, of Indian Head, Md., has been elected president of the Washington College Y. M. C. A. for the current year. Other officers chosen at the annual elections are Raymond Simmons, Fishing Creek, Md., vice president; Londley Cook, secretary; Emmett Kaufman, treasurer, and Louis Knox publicity chairman.

IN MEMORIAM

In loving remembrance of our dear mother, who died 12 years ago Feb. 24th, 1918.

Remembrance of a golden chain,
Death tries to break, but all in vain,
To have, to love and then to part,
Is the greatest sorrow of one heart,
The years may wipe out many things
but this they wipe out never;
The memory of those happy days
When we were all together.
By her ever loving daughter,
1t MRS. F. A. POOLE.

IMPORTANT

OUR CHESTER TURKEY LAYING MASH now contains pure COD LIVER OIL.

Results obtained from feeding PRATTS' STARTER, GROWING MASH and KASCO ALL MASH CHICK FOOD speak for themselves.

FOR MORE EGGS, we recommend PRATTS, KASCO ALL MASH and CHESTER LAYING MASHES.

Rock bottom prices on PRATTS, KASCO & ESHELMAN'S DAIRY FEEDS.

We carry a full line of all feeds and ingredients.

Have your stock Turkeys treated with IODINE VERMICIDE, it will pay you.

Metcalfe Brothers
CHESTERTOWN,
KENNEDYVILLE,
WORTON,
AND STILL POND

Wm. Medders & Co, "KEEPING A BETTER STORE" Still Pond, Md

We make FREE DELIVERY via ERICSSON TRUCK to your town.

VISIT OUR "Inventory Sale!"

These Low Prices Will Save You Money

HILL MUSLIN Yard wide 16½c

$1.50 Bed Sheets Seemless 81x90 $1.00

PRETTY FELT MATS Size 18x36 inches 10c

LADIES STORM RUBBERS Best $1.25 quality only 75c

50c New Soiesetts Prints only 25c yard

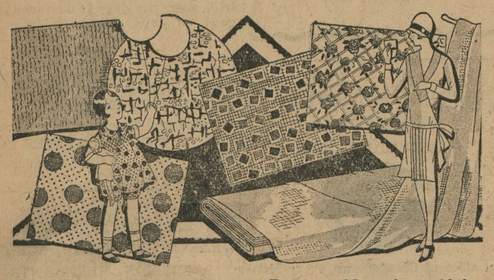

The Best 50c Soiesette and Pongee Prints. New beautiful colorings for spring, on sale only .....25c yd

Sterns & Foster Felt Mattresses at $15.00

These $20 High Grade Sterns & Foster Mattresses are extra quality, and we place them on sale at only $15.00
Also a good "all cotton" felt mattress, extra value, sale 10.00

New Gold Seal Rugs 9x12 on sale at $7.85

The New "Gold Seal" Congoleum Rugs on sale at only....$7.85

$6 Bed Blankets only $3.75

Color Sets

...a New Idea in soft, warm, fluffy Blankets

We now offer a delightful new note of blanket color harmony—a Nashua Color Set. The set consists of a plaid double blanket and a Warmthrow in solid color to match. You will find in our selection of Color Sets the exact tones to harmonize with your bedroom.

These $6,00 large plaid Blanket, heavy wool mixed, 68x8, now.....$3.75
The $4.50 plain colors, wool mixed, 70x80, now.....$2.75
Thes are real blanket bargains.

Heavy Wash Boilers

GOOD WASH BOILERS

Made of lisk heavy tin—metal bottom boilers, value $2.50 to $2.75. All sizes, on sale only $1.98

WOLVERINE 1000 Mile Shoe

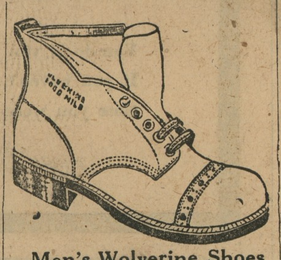

Men's Wolverine Shoes
Best Cordivan stock now...$4.65
Cheaper make anow $3,65

Women's Galoshes at near half price, $2 50 to $3.00 Galoshes only $1.65. New style and new colors.

The Home Ideal Ranges
At Lower Prices.

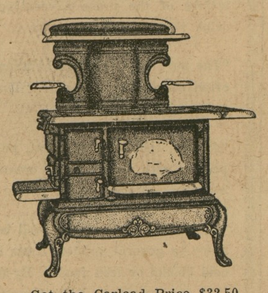

Get the Carload Price $32.50
If you wish a real good Range—one that will do perfect baking and require little fuel come and see the celebrated.
"HOME IDEAL RANGE."
These Ranges now $32.50

We keep Repairs for Home Comfort Ranges.

M.D.S. -- Broadcasting -- It's Low Prices

It's No-- Secret Now

The news has spread all over Kent and Queen Anne's Counties that we are selling good reliable merchandise at Bed Rock Prices.

LISTEN TO THIS

2 MENS SHIRTS FOR $1.00

Made of strong Blue Chambry Cloth triple stitch, double yoke back, two pockets, full cut
REGULAR 85c VALUE, For
SATURDAY AND MONDAY ONLY

Work time will soon be here
Get our prices on
SHOES, OVERALLS
GLOVES, TROUSERS

MILLINGTON DEPARTMENT STORE
Next Door To Bank
Millington, Maryland.

©Maryland State Archives, msa_sc6000_26_1-0442