Kent News.

1.50 PER YEAR | CHESTERTOWN, MARYLAND., SATURDAY, DECEMBER 5, 1931 | 109th YEAR, NO.

SAVE FOR THE SUNNY DAYS

Saving for a rainy day is good judgment but there are a great many sunny, pleasurable days during which you could be doing something, if. . .Fortunately that is one of the removable if's---simply start a planned savings campaign with us----- make certainties out of probabilities.

The Peoples Bank

Chestertown Betterton
Rock Hall Massey

SAVING

Is Easy After You Once Make The Start

Try saving just a small amount each week. Put your savings in this bank where it will grow as we pay you

FOUR per cent

Per Annum and Compounded every Six Months.

Kent County Savings Bank

CHESTERTOWN, MD.

FRED. G. USILTON, President
WM. F. RUSSELL, Cashier
HARRY C. COLEMAN, Asst.Cashier

DIRECTORS

ewin W. Wickes, Chas. N. Satterfield, Fred. G. Usilton
D. Bacchus, Thomas W. Perkins, Howard Turner
Russell, Wm. A. Hyland, John D. Urie
S. Smith

al Under Cover

ners Lump Lime In Barrells

adquarters for Cement, Baled Hay and ultural Lime by Rail or Wate

YOUR ORDERS SOLICITED

J. D. BACCHUS

22. CHESTERTOWN, MD.

Have You Overlooked Anything!

It's never too late to buy Christmas seals, for the help they bring to the unfortunate lasts all year. It's best, of course, to shop early and buy Christmas seals early, too. Then every letter and package from Thanksgiving until Christmas can be decorated with these little symbols of health and happiness.

"TWICE warmed is he . . ."

As the man who cuts wood for fuel is warmed both by exercise and after by the fireside, so the saver glows in the security afforded by savings and after by the providing of those things that afford pleasure.

Millington Bank of Md

MILLINGTON - - - - MARYLAND

President, JOHN P. AHERN
Vice-President, MERRITT BRICE
Cashier, C. M. MELVIN

DIRECTORS

T. C. ROE, HARRY HOLT, JOHN P. AHERN
LEONARD WILSON, C. M. MELVIN, MERRITT BRICE
S. J. JOHNSON, J. H. AHERN

The New Case Hammer Feed Mill

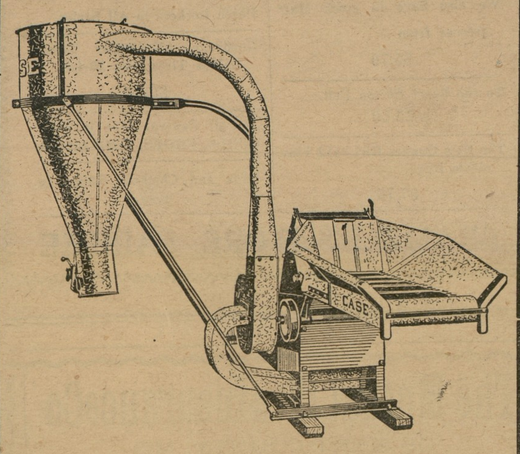

CAREFUL study of all the requirements of present day feed grinding went into the development of the New Case Hammer Feed Mill. As a result, it has many valuable features not found in other machines. These new advantages contribute much to its profitable performance.

It is unusually simple in design, being of the semi-rigid hammer type. It has a feeder equipped with both a volume and a speed governor. An efficient speed jack is regular equipment.

FILLS MODERN NEEDS

The Case mill will grind all kinds of grain and roughages to any fineness desired. It will grind grain alone, roughage alone or both together.

It is the most popular size among dairymen and livestock feeders. Any ordinary 2, 3 or 4 plow tractor can be used for power.

Sturdy, compact construction permits easily moving and setting this mill anywhere—outdoors, inside or on a truck.

For Prices and Easy Terms See

H. D. OREM & SON

Phone 217 Chestertown, Md.

Christmas Seals Bring Health To Miracle House Children

More Than 1600 Maryland Children Have Been Restored To Health

One seldom associates miracles with present day life and yet the Miracle House at Claiborne, Maryland, was so named because of the seemingly miraculous results accomplished in the rebuilding of the bodies of undernourished and underweight children who have been in contact with tuberculosis. The work at the Miracle House has been made possible by the annual sale of tuberculosis Christmas Seals It is maintained by the Maryland Tuberculosis Association and is one of the largest institutions of its kind in the United States. Starting in 1919 with but 19 beds, it has grown rapidly and it now has accommodations for 110 children and 30 adults.

Nestling in a grove of pines close to the shores of the Chesapeake Bay, the House of Miracles is ideally situated for the work it sets out to do. Pure nourishing food, plenty of rest and training in health habits, combine with the natural properties of fresh air, salt water breezes and sunshine in the rehabilitation of undernourished little bodies, who in later life might succumb to tuberculosis, into strong healthy bodies and bright alert minds, which are able to withstand the ravages of this disease.

The Miracle House, where more than 1600 Maryland children have received preventorium care, stands as a memorial to the work of the little Christmas Seal. Buy them liberally.

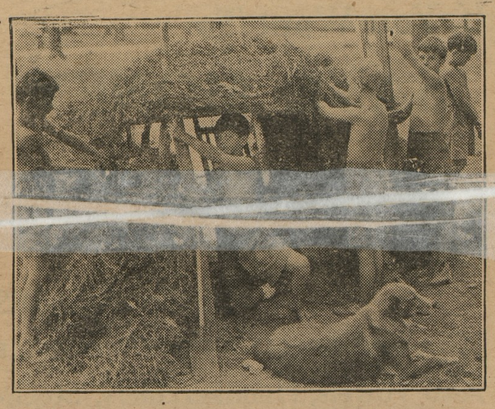

—"Buy Christmas Seals"— —"Buy Christmas Seals"—

This is a peculiar world, says as exchange. One is struggling for justice and another is fleeing from it. One man is saving to build a house and another is trying to sell his for less than cost to get rid of it. One man is spending all the money he can make taking a girl to the theatre and sending her flowers with the hope of making her his wife, while his neighbor is spending what gold he has in getting a divorce. One man escapes all the disease that flesh is heir to and gets killed on a railroad. Another escapes with a scratch and dies with the whooping coogh. One man stands off his creditors and goes traveling while another pays his debts and stays at home.

Washington College

Founded 1782

A Grade A, Co-educational College

LIMITED ENROLLMENT

4oct3m

AUTUMN ENERGY BUILDS WINTER HEALTH

When Winter's Vanguard Blusters in a whirl of autumn leaves, our thoughts turn to keeping fit. Our bodies need more energy, more Vitamine to ward off winter colds. Our meals need more Gill Bros. Ice Cream. There is a wealth of vital heat and energy stored up in a plateful of Gill Bros. Ice Cream. It is a safe, sound, healthful food to eat during winter months. It helps keep men and women in the pink of condition. It gives children that boundless, fiery "pep."

Gill Bros. Ice Cream is as rich and delicious as ice cream can be. Only the purest cream and the freshest flavors are used. It is a delight for young and old to eat, and yet, unlike many of those things we enjoy the most, it does us a world of good. Start now, building for a healthful winter. Start eating a plate of Gill Bros. Ice Cream every day.

GILL BROS.

CHESTERTOWN, MARYLAND.

NEVER did advertising have such a story to tell as it has today. It will convert depression into prosperity. The world's great need is courage. Show yours by advertising.

STATE WIDE HEALTH WORK

The Maryland Tuberculo tion, Inc., which spons Christmas Seal Sale funds in Maryland, c out the year a state wi and health program work at the "Miracle dernourished and under who have been in contact culosis, and the state wide clinics are familiar to most residents of Maryland, these activities do not comprise the complete program of health in Maryland made possible by the annual sale of Christmas seals.

The seals you buy help support the following activities:

The Miracle House.—The prevention of tuberculosis in later life by rebuilding the bodies of undernourished little children who have in contact with the disease. Mor 1600 Maryland children have fitted from this preventorium care.

Clinic Service.—A state-wide free clinic service for those who have been exposed to tuberculosis or have been in contact with it. Since 1923 more than 27,000 examinations have been made.

Nursing Service.—A Public Health Nursing Service is maintained throughout the state in cooperation with official health agencies.

Health Education.—The education of the public on the prevention of disease is carried on in the schools, also by means of health posters, booklets, talks, movies, exhibits, and the daily and weekly press.

Industrial Work.—Educational meetings are conducted before industrial groups urging early detection and diagnosis and proper care.

Medical Research.—Assisting medical research in finding a specific cure for tuberculosis.

—"Buy Christmas Seals"—

THERE IS ONLY ONE TUBERCULOSIS CHRISTMAS SEAL. LOOK FOR THE DOUBLE-BARRED CROSS WHICH IS EMBLEMATIC OF THE NATION-WIDE FIGHT AGAINST TUBERCOULSIS. BUY CHRISTMAS SEALS AND SAVE HUMAN LIVES

—"Buy Christmas Seals"—

Chief Justice Hughes In Tribute to Red Cross

One of the finest tributes ever paid the American Red Cross and its membership was that by Chief Justice Charles Evans Hughes, of the United States Supreme Court, on the occasion of the fiftieth birthday anniversary of the organization on May 21 of this year. Mr. Hughes said:

"The American Red Cross represents the united voluntary effort of the American people in the ministry of mercy. It is the finest and most effective expression of the American heart. It knows no partisanship. In the perfection of its cooperation, there is no blemish of distinctions by reason of race or creed or political philosophy.

"However we may differ in all things else, in the activities of the Red Cross we are a united people. No of our boasted industrial enterprises surpasses it in efficiency. . . . It moves with the precision and the discipline of an army to achieve the noblest of human aims.

"The American Red Cross is not only first in war but first in peace. The American people rely upon its ministration in every great catastrophe. It has given its aid in over one thousand disasters. When, as we hope, war will be no more, still the Red Cross, in the countless activities of relief and rehabilitation will contine to function as the organized compassion of