Section Two

Kent News.

VOL. 91. CHESTERTOWN, MARYLAND., SATURDAY, MAY 30, 1931 NO. 4

IF YOU HAVE anything to sell or want to buy anything, don't be like an oyster and keep MUM. But advertise in the KENT NEWS and let the people know your wants.

Nothing takes the place of a Savings Account at

4%

$1.00 or More Starts a Savings Account.

Many people have the ability to save, and can save money once they get started. A trifling amount will open an account. Right now is the BEST time for it.

Market conditions may fluctuate—but an Account with this Bank is always worth ONE HUNDRED CENTS on the dollar.

JOIN OUR GROWING FAMILY OF SATISFIED DEPOSITORS.

Kent County Savings Bank

CHESTERTOWN, MD.

FRED. G. USILTON, President
WM. F. RUSSELL, Cashier
HARRY C. COLEMAN, Asst. Cashier

DIRECTORS

Judge Lewin W. Wickes, Jefferson L. Bacchus, Wm. F. Russell, Charles S. Smith, Chas. N. Satterfield, Thomas W. Perkins, Wm. A. Hyland, Fred. G. Usilton, Howard Turner, John D. Urie

CENSUS OF LEADING TOWNS FOR PAST 50 YEARS

TOWN	1880	1890	1900	1910	1920	1930
Salisbury	2,581	2,905	4,277	6,690	7,553	10,997
Cambridge	2,262	4,192	5,747	6,407	7,467	8,544
Easton	3,005	2,939	3,074	3,083	3,442	4,092
Pocomoke	1,425	1,866	2,124	2,369	2,444	2,609
Snow Hill	1,276	1,483	1,596	1,844	1,684	1,604
Crisfield	986	1,565	3,165	3,468	4,116	3,850
Chestertown	2,359	2,632	3,008	2,735	2,537	2,809
Elkton	1,752	2,318	2,542	2,487	2,660	3,331
Havre de Grace	2,816	3,244	3,423	4,212	4,377	3,985

Census figures by decades for the past fifty years by Harry A. Beach, secretary of the Chamber of Commerce, Salisbury, afford an interesting insight into the population shifts on the Eastern Shore. Some towns have had a steady growth during that period, while the population of others fluctuated.

According to the 1930 census, Salisbury's population is greater than Easton, Chestertown and Crisfield combined. If Cambridge and Pocomoke were merged the population would be 154 greater than Salisbury.

Back in 1880, the census figures show, Easton was the largest Eastern Shore town, with Havre de Grace and Salisbury ranking in order. A comparison reflects the traditional rivalry between Cambridge and Salisbury, which lasted until this city forged rapidly ahead during the last five or six years.

Chestertown, which now has 2,809, had 199 more inhabitants in 1900. Snow Hill also reached the peak of its population in 1910.

Crisfield, a village of 986 fifty years ago grew to more than four times that size by 1920 though a slight decline was shown last yer.

Lyon—So you had a burgular in your apartment last night. I thought I heard someone screaming for help. Your wife, I suppose.

Baer—Don't fool yourself. When the burglar saw my wife he became so terrified I thought the poor fellow would go crazy.

Tille—I didn't know you studied sign painting at college?

Archie—I didn't but I had a flivver.

Rubbout—There seems to be a surplus of rubber on the market now.

Fillin—Then the crossword puzzle must be dying out at last.

New Christian Science Publishing House

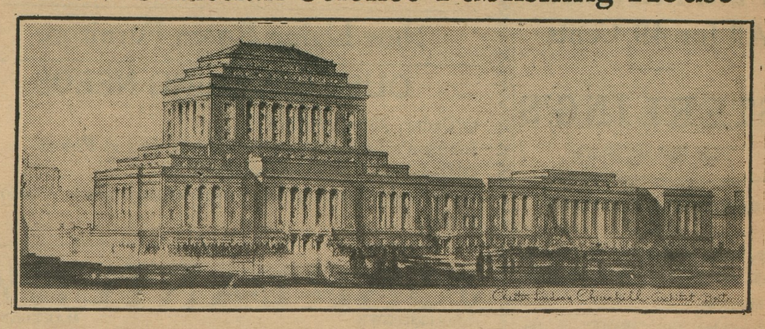

BOSTON, Mass.-Continued growth of the activities of The Christian Science Publishing Society has necessitated expanded facilities. To meet this condition The Christian Science Board of Directors of The Mother Church, The First Church of Christ, Scientist, in Boston, Massachusetts, will erect, as soon as plans and arrangements are completed a new Publishing House.

Here provision will be made for the needs of The Christian Science Monitor, The Christian Science Journal, the Christian Science Sentinel and all other literature published by the Society.

The new building, which will cost in the neighborhood of $3,000,000, will ccupy approximately 58,000 square feet of ground bounded by Massachusetts Avenue, Norway, Falmouth and Clearway Streets, Back Bay. Operations are to be hastened in accord with the public and private building program which Mayor James F. Curley of Boston has been urging in conjunction with President Hoover's recommendations for relief of unemployment.

The building now occupied by The Christian Science Publishing Society, completed in 1908, will be used for the administration offices of The Mother Church.

The architect is Chester Lindsay Churchill, and with him is associated Lockwood-Greene Enineers, Inc., of Boston, which will have charge of the plant layout.

N-O-W is the T-I-M-E to Join the MILLINGTON BANK

Christmas Saving Club

While you are Saving WE PAY YOU INTEREST on your deposit.

BEGIN NOW by putting in Bank .25 cents or $1.00 a week.

Save today and be happy next Xmas.

Millington Bank of Md

MILLINGTON - - - - MARYLAND

President, JOHN P. AHERN
Vice-President, MERRITT BRICE
Cashier, C. M. MELVIN

DIRECTORS

T. C. ROE, HARRY HOLT, JOHN P. AHERN, LEONARD WILSON, C. M. MELVIN, MERRITT BRICE, S. J. JOHNSON, J. H. AHERN

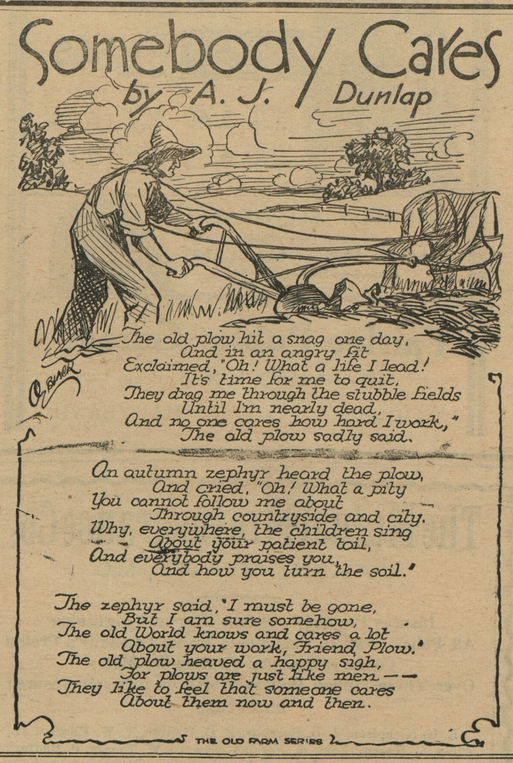

CHESTER RIVER REGATTA PLANS

The Chester River Yacht and Country Club are putting over plans for what promises to be one of the out standing regattas to be held in Maryland this summer.

According to a recent announcement by Neal A. Truslow, chairman of the regatta committee, committees have been chosen for the regatta, the program has been prepared and preparations are under way for building a new dock and yacht basin.

The contract already has been let for the work and it will proceed as soon as permission of the War Department has been obtained.

The committees for the regatta follow:

Race Committee—Thomas W. Perkins, chairman; Medford Brooks and H. Clay Brown.

Finance Committee — Jack Corcoran, chairman; Jimmie Metcalfe and Simon Westcott.

Course and Patrol Committee — Dorsey Hines, chairman; Tom Massey Marion Smith.

Publicity Committee—Stephen Collins, chairman; Hynson Rogers, Tilghman Moyer and Charles S. Walls.

Reception Committee — Capt. Ned Emory, chairman; Col. Price Ewing and Eben F. Perkins.

The program follows:

AUGUST 21

10.00 A. M.—Official gold cup championship of Chesapeake Bay.

10.15 A. M. — Official star boat championship of the Eastern Shore.

2.00 P. M.—Power boat handicap race to anchorage. Open to all power boats, cruisers and work boats. No sails permitted. Course, Love Point to clubhouse.

2.15 P. M.—Sailboat race to anchorage. Love Point to buoy of Spaniards Point.

Dance and entertainment.

AUGUST 22

9.30 A. M.—Chesapeake log sailing canoe.

10.00 A. M.—Small sailboat races; Barnegat sloops, sailing scows, wee scots. Free-for-all under 16 feet water line.

12.00 Noon — Outboard marathon. Free-for-all. Greatest distance traveled in one hour.

1.00 P. M.—Log canoe.power workboat championship. Boats in this race must have been used during the past year as work boats, oystering, fishing or crabbing.

1.30 P. M. — 110 stock runabout, first heat.

1.50 P. M.—Deadrise power workboat championship. Boats must have been used during past year as work boats, oystering. fishing or crabbing.

2.30 — Free-for-all unlimited outboard, first.

2.50 P. M.—Unlimited speed boat. Free-for-all. Outboard motors not eligible.

3.30 P. M.—Free-for-all unlimited outboard, second heat.

2.45 P. M. — 110 stock runabout, second heat.

4.10 P. M. — 110 stock runabout; ladies' race, heat.

Hoax—Why do you call your car "Regulator"?

Joax—Well, don't all the other cars go by it?

Spring Is Here

We are ready with a line of

COATS and DRESSES

all high grade stock

A. L. SPARKS

Chestertown, - - Maryland

Seed Corn Disinfection with SEMESAN, JR. is profitable Crop Protection. Makes early planting safer. Produces better germination and stands. Effective in controlling certain diseases. Improves quality and crop yield. Harmless to good seed corn. Is easily applied. Two ounce Semesan, Jr., treats one bushel seed corn. Is a good disinfectant only. Cost from 2 to 7 cents an acre, depending upon quality of seed sown per acre.

For sale by MASSEY & WILMER, Chestertown, Md.

m28-8t

FOR RENT

Westminster Inn at Betterton, Kent County, Md. Immediate possemmion given. John D. Urie, Attorney, Chestertown, Md. a11

TREAT YOUR POTATOES AND

Semesan Bel destroys Rhisoctonia and scab on surface of seed. Just dip your potatoes and plant. Costs only 1½ to 3 cents a bushel. For sale by MASSEY & WILMER, Chestertown, Md.

m28-5t

An Enjoyable Treat

Every one blessed with a good appetite enjoys one of the various kinds of "GILL BROS.," particular ice cream for desert. It gives no trouble because you can phone and we will deliver the sort you want to reach you at any hour. We make ice cream every day of the very best materials. Order a carton for dinner tonight.

For Health Sake Drink Gill Bros. "A" Milk

GILL BROS.

CHESTERTOWN, MARYLAND.

GRASP Opportunities

Themen who get along best are those who know how to take hold of any condition Whether it is good or bad, and get the most out of it.

SAVED MONEY ALWAYS HELPS

We Pay 4% On All Savings Deposits

THE PEOPLES BANK

Chestertown, Betterton, Rock Hall, Massey

BRAMBLE'S STORE

FAIRLEE, MARYLAND

Lower Prices on all classes of Merchandise
We can fill all your requirements for beautifying the home in way of furnishings.

Simmons' White Enamel, Full size Bed, two-inch post **$6.25**

Simmons' Steel Bed, finished in Forestwood, Walnut, handsomely decorated **$10.50**

All-Cotton Mattress, with art tick, now **$5.00**

We also have in stock Mattresses from **$7.50** To the finest Cotton Felt.

A Good Spring, full size **$5.00**

The New Quaker Girl 9x12 Linoleum Rug **$7.75**

9x12 Japanese Matting Rug **$2.75**

Handsome Three-Burner Oil Cook Stove **$13.00**

Dupont's Inside and Outside Paints, in all colors.

Wall Finish for Inside Work Package **50c**

Porch Rockers in All Styles.

Goodyear All-weather Tread, Baloon Tires, size 29-4.40 **$6.00**

A Full General Line in DRY GOODS, SHOES, GROCERIES.

Eggs and Chickens Taken In Trade.

BRAMBLE'S STORE, FAIRLEE

Visit New Lyceum and enjoy yourself

©Maryland State Archives, msa_sc6000_27_1-0265