County Flower Show On September 12-13

The executive committee of the Kent County Flower Show met on Thursday to complete arrangements and plans for the Flower Show to be held on Friday and Saturday, September 11 and 12.

Members of the committee present were Miss Louise Pennington, Miss Edna Wroth substituting for Mrs. Walter Harris who was ill, Mrs. T. H. M. Bramble, Miss Mary Nicholson and Mrs. Price Ewing representing the garden clubs. Frs. Nell Westcott representing the Chamber of Commerce, Mrs. Harry Williams, representing the Farm Bureau, Wilbur Hubbard and R. H. Collins representing the Rotary Club. Mrs. Ewing presided.

The following committees were appointed:

Exhibition Committee—Mrs. Bramble, chairman.

Registration Committee — Miss Mary Nicholson.

Commercial Exibits—Chamber of Commerce.

Awards Committee — Mrs. Walter Harris, chairman.

Additional committees will be appointed. It is hoped that the Rotary Club will assume the committee on staging and arrangements.

The necessity of a ways and means committee to raise funds for the project was discussed., In view of the widespread interest in the Flower Show, and in asmuch as one very handsome prize has already been donated, it was decided to delay the formation of this committee hoping that the very economical budget of the Flower Show Committee and the Committee or Awards might be met by voluntary contributions.

Any one wishing to make a donation may send it to Mrs. Price Ewing, Quaker Neck Road, P. O. Box 127.

The Kent County Flower Show is for everyone—men, women and children. Every one is asked to enter. Every one may make as many entries as there are classes. In addition to the ribbon awards, there will be three sweepstakes prizes and three grand prizes worth winning.

In order to help those responsible for the success of the Flower Show, you are urged to signify your desire to take part in the show, and to send in your preliminary registration blank as soon as possible.

This will not obligate you to show in case your flowers fail, but it will give the Flower Show Committees some idea of the space needed to provide for each class of exhibit.

A few weeks before the Show you will be asked to regitser your entries definitely.

Exhibition Classes of the First Annual Kent County Flower Show.

Featuring Annual Flowers.

Class 1. Artistic arrangements of annual flowers in container.
Section A—Arranged in a vase.
Section B—Arranged in a basket.
Section C—Arranged in a bowl.
Class 2—Specimen of an annual plant potted.
Class 3—Bunch of 12 stalks of larkspur (annual).
Class 4—Bunch of 12 stalks of snapdragon.
Class 5—Bunch of 12 blooms of zinnia.
Class 6—Bunch of 12 blooms of African daisy.
Class 7—Bunch of 12 blooms of scabiosa.
Class 8—Bunch of 12 blooms of Marygold.
Class 9—Bunch of 12 blooms of cosmos.
Class 10—Bunch of 12 blooms of China aster.
Class 12—Bunch of 12 stalks of clarkea.
Class 13—Bunch of 12 blooms of annual phlox (phlox drummondi.)

Open Classes.

Class 14—Bunch of 12 stalks of gladiolus.
Class 15—Miscellaneous. Bunch of 12 blooms of any one kind of flowers.
Class 16—Artistic arrangement of cultivated flowers of any kind in a container
Section A—Arranged in a vase.
Section B—Arranged in a basket.
Section C—Arranged in a bowl.
Class 17—House and foliage plants.
Section A—Ferns.
Section B—Begonias.
Section—Wandering Jew.
Section D—Geranium (need not be in bloom.)
Section E—Rubber Plant.
Section F—Miscelleneous.
Class 18—Table decorations.

Flowers Need Not Be Grown By Exhibitors.

Class 19—Garden Clubs only.
Class 20—Organizations only.

Children's Classes.

Class 21—Artistic arrangement of annual flowers in container.
Section A—Arranged in a vase.
Section B—Arranged in a basket.
Section C—Arranged in a bowl.
Class 22—Specimen of an annual plant potted.
Class 23—Artistic arrangement of any kind of cultivated flowers in a container.
Section A—Arranged in a vase.
Section B—Arranged in a basket.
Section C—Arranged in a bowl.
Class 24—Best arrangement of collected wild flowers in a vase.

Awards.

Ribbons will be awarded for first, second and third places in every class and every section. In addition honoragle mention will be awarded for fourth and fifth places where there are ten or more entries in a class or section.

A sweep stake prize will be awarded for the most artistic arrangement, judging classes 1 and 16 collectively

A sweepstake prize will be awarded for the best bunch of 12 blooms in classes 3 to 15 inclusive judged collectively.

A sweepstake prize will be awarded for the best potted plant judging classes 2 and 17 collectively.

Grand prizes — First, second and third will be awarded to the adult winning the highest score in awards. Scoring being as follows:

1st place ribbon counts 6 points.
2nd place ribbon counts 4 points.
3rd place ribbon counts 2 points.
Honorable mention counts ½ point.
One grand prize will also be awarded in the children's classes.

Preliminary Registration Blank

I am interested in the Flower Show, and hope to exhibit in classes and sections as follows:

.....

Name .....

Address .....

Send This Blank to
MISS MARY NICHOLSON
Chestertown, Md.

.....

Helium Production

The United States is the only country which has developed helium. It has a monopoly on its use so far. However, helium is likely to be found wherever oil is found; for instance, in Alaska, Russia and Siberia. The richest helium section is in northern Texas and in the surrounding area of 200 or 300 miles, taking in Kansas and Oklahoma. It is found in this section in quantities sufficient for extraction.

WILL ROGERS AT NEW LYCEUM

More than 5,000 players have parts in the Fox production of Will Rogers' latest starring vehicle, "A Connecticut Yankee," Mark Twain's famous comedy satire, which comes to the New Lyceum on Wednesday and Thursday, April 29 and 30.

There are knights and ladies of the court by the hundreds, servants, heralds, pages and hundreds of villagers in many of the scenes. "A Connecticut Yankee" is one of the biggest praductions ever made, in point of the number of persons used.

Rogers, of course, has the role of "Hank," a Connecticut radio store proprietor, and "Sir Boss," when he becomes the Prime Minister of King Arthur's realm.

The story of "A Connecticut Yankee" deals with the modernization of King Arthur's Court by "Hank." The Knights, armed with machine guns, ride into battle in Baby Austin, and dozens of other amusing innovations are seen as the plot unfolds.

Maureen O'Sullivan is "Alisande," the beautiful daughter of King Arthur. Frank Albertson is "Clarence," the page boy who dared to love Alisande, and whose suit is fostered by the omnipotent "Sir Boss" with such success.

The exotic Myrna Loy is "Queen Morgan Le Fay," the wicked sister of King Arthur who imprisons "Alisande" in her castle, and William Farnum, the great star of the silent screen, stages a sensational comeback in his second talking picture as "King Arthur." Mitchell Harris is "Sagramor" and Brandon Hurst is the evil court magician, "Merlin" who almost accomplishes Rogers' undoing.

David Butler, who has such previous successes as "Sunny Side Up," "High Society Blues" and "Just Imagine" to his credit, directed "A Connecticut Yankee."

Choice of Usage

The original and correct form of hair-brained is "harebrained." It means flightly, reckless, skittish, and refers to the characteristics of the hare. "Mad as a March hare" had a similar application. The word, however, is now frequently written "hair-brained," even by good writers.

Heartening Event

Probably the only thing more heartening than to run across an old vest and find a forgotten dime in the pocket is to run across an old vest when you need a new seat in your trousers.—Detroit News.

Sometimes the funniest jokes around a home are the ones we don't dare tell outside.

Few things irritate a man more than to have his wife doubt his ability to read a time-table correctly.

A movie actress embarking on her third matrimonial venture declined to give the names of her first two husbands. The poor girl probably couldn't remember.

Fine Pictures at the NEW LYCEUM

Somebody has decided that the average school child uses about eight hundred words in talking. But how much some of them can say with those eight hundred.

KENT NEWS $1.50 PER YEAR

A man arrested in Russia with bombs in his possession, stated that he was working for the good of mankind. Apparently he was interested in uplift of some sort.

Anything to sell? Try the KENT NEWS.

NEW LYCEUM THEATRE
CHESTERTOWN, MD.

MONDAY and TUESDAY
April 27 and 28
CONSTANCE BENNETT
and
ROBERT MONTGOMERY
—in—
"THE EASIEST WAY"
The beautiful star of "Common Clay" in her latest talking picture hit. Great cast with Robert Montgomery, Anita Page and Adolphe Menjou.
Added — Columbia Curiosity, Toby, The Pup Cartoon Comedy.

WEDNESDAY & THURSDAY
April 29 and 30
SPECIAL
WILL ROGERS
—in—
"THE CONNECTICUT YANKEE"
Will Rogers in his brand new comedy hit, here in Chestertown was before any other town on the Shore. Will shows King Arthur who's Boss of The Round Table. The years best comedy hit.
Added—Screen Song, Travel Talk Act,

FRIDAY and SATURDAY
May 1 and 2
WILLIAM HAINES
in
"A TAILOR MADE MAN"
Added—Aesophs Fables and OUR GANG in "BARGAIN DAY."

COMING—MAY 6 and 7
Ann Harding, Clive Brook and Conrad Nagle in
"EAST LYNNE"

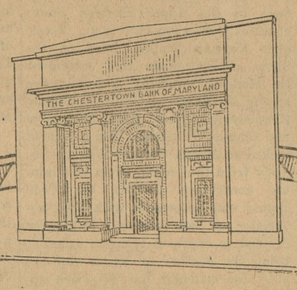

Thought, Plan & Action

Now is the time to think clearly, plan well for future requirements, and put greater energy in making sales. The merchant who adherest to these principles, has a bright outlook, and advances with confidence. A Checking Account with this Bank is helpful from every point of view.

4% Interest Paid on Savings Accounts

President, S. SCOTT BECK
Cashier, ALLAN A. HARRIS
Teller, JAMES W. CROUCH

DIRECTORS

S. SCOTT BECK
ALLAN A. HARRIS
EDWARD A. SCOTT
WM. B. USILTON
ARTHUR H. BRICE
CHARLES L. DODD
STEPHEN R. COLLINS
JAMES G. METCALFE
CHARLES H. BRICE
DR. H. G. SIMPERS

THE CHESTERTOWN BANK OF MARYLAND
CHESTERTOWN, MD.
MAKE THIS BANK YOUR BANK

REPAIRS

Now is the time to have your car put in condition for the summer.

We are prepared to repair all makes of automobiles. Our mechanics are experts and our shop is fully equipped.

We will give you a contract price on your work and our prices are reasonable.

Our Work Is Guaranteed

Ford

ELIASON MOTORS, INC.
184—PHONES—231
CHESTERTOWN, MARYLAND

REDUCED PRICES
April 18 - 25
ON
BROODER STOVES
Makomb, Coal Brooder
Kerostat, Oil Brooder

H. D. OREM & SON
Phon 217 Chtrtown, Md.

Soundly built to serve you long and well

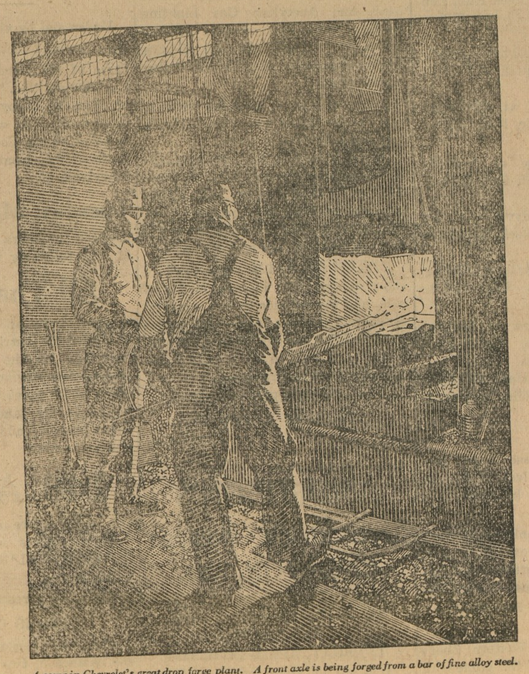

A scene in Chevrolet's great drop forge plant. A front axle is being forged from a bar of fine alloy steel.

If you could see the new Chevrolet Six being built, you would understand why it performs so well, lasts so long and brings so much satisfaction and pleasure to its owners. The quality of raw materials is held to standards unsurpassed anywhere in the automotive industry. In the manufacture of the engine alone there are hundreds of separate inspections. Pistons are matched in sets to within one-half ounce. Piston pins must be within 1½ tenths of one one-thousandth of their specified size. Connecting rods are matched to within one-quarter ounce and are *individually fitted by hand.* The special alloy-steel crankshaft is the subject of truly amazing care and precision in manufacture and cannot vary from perfection in balance more than ½ inch-ounce!

These few examples of Chevrolet standards indicate the care used in the manufacture of *every* part of the car. Soundly built to serve you long and well! No compromise with quality means no compromise with satisfaction in ownership.

New Low Prices—Roadster, $475; Sport Roadster (with rumble seat), $495; Phaeton, $510; Standard Coupe, $535; Coach, $545; Standard Five-Window Coupe, $545; Sport Coupe (with rumble seat), $575; Five-Passenger Coupe, $595; Convertible Cabriolet, $615; Standard Sedan, $635; Special Sedan, $650; Convertible Landau Phaeton, $650. Special equipment extra. Chevrolet truck chassis, $355 to $590. Low delivered prices and easy terms. All prices f. o. b. Flint, Michigan.

NEW CHEVROLET SIX
The Great American Value

See your dealer below

RUSSELL MOTORS CORP.
Chestertown, Md.
MATTHEWS MOTOR CI.
Sudlersville, Md.
FRANCIS MOTOR CO.
Rock Hall, Md.
NEWSOME GARAGE
Betterton, Md.
J. B. ANDERSON
Millington, Md.

©Maryland State Archives, msa_sc6000_27_1-0313