REAT YOUR POTATOES AND
INCREASE YOUR PROFITS
Semesan Bel destroys Rhisoctonia
l scab on surface of seed. Just
o your potatoes and plant. Costs
ly 1½ to 3 cents a bushel. For
le by
MASSEY & WILMER,
28-5t Chestertown, Md.

Toulson Drug Store

BUIST'S
Vegetable and Garden Seeds
(They will grow)
Evergreen Lawn Grass Seed
AGRICO
For Lawns and Gardens.
(A great plant food.)
Read a Good Book from our
Lending Library.
at
Toulson Drug Store
Phone 26. Prompt Delivery.

Stam Drug Co.

DAY BOOKS
LEDGERS
RECORDS
LETTER FILES
WHITMAN'S CANDY
MAGAZINES
Popular Priced Fiction

Stam Drug Co
Chestertown Maryland

Kent Building And Association

Offers Special Safe Investment
FULL PAID SHARES
5 PER CENT
Interest payable semi-annual may be withdrawn at any time after a year by giving 60 days notice.
Office at Court House. Open every Monday evening from 6.45-7.45 p. m.
L. B. RUSSELL,
President.
FRED G. USILTON,
Vice-President.
CHAS. N. SATTERFIELD,
Secretary-Treasurer.

TOLCHESTER CO. FERRY
BALTIMORE TOLCHESTER
TWO HOURS FROM THE EASTERN SHORE TO PIER 16 LIGHT STREET, BALTIMORE.
Steamer EXPRESS
SPRING SCHEDULE
(Subject to change without notice.)
Weather Permitting
Effective March 8th. 1931.
Standard Time.
Leaves Baltimore week days and Sundays 8.00 A. M. and 3.00 P. M.
Leaves Tolchester week days and Sundays 10.15 A. M. and 5.15 P. M.
Adult tickets one way 60c, round trip, good one day, $1.00 round trip, good 30 days, $1.10; children half price.
SPECIAL
Saturdays and Sundays, Round Trips, good one day, 75c children under 12 years 40 cents.
Autos and Trucks at low rates.
For further information apply to agents at different wharves or
THE TOLCHESTER CO.,
a30 Pier 16 Light St., Baltimore.

Red Star Lines Inc

Du Luxe Coaches leave Chestertown daily for Hurlock and way points at 5.30 P. M.
Tolchester and way points 9.30 A. M. and 4.00 P. M., Sunday only at 4.15 P. M. and 9.30 A. M.
(Making Baltimore connection) Matapeake, Kent Island Ferry and way points, 10.35 A. M.

SANITARY PLUMBING
Steam and Hot Water Heating, Pipe and Fittings of All Kinds. Stock of Terra Cotta Pipe and Fittings.
WILLIAM C. SUTTON
Chestertown, Md.
Phone 237-60

KENT NEWS $1.50 PER YEAR

LEGAL NOTICES

SHERIFF'S NOTICE TO

Traders and Others

Notice is hereby given to all persons and bodies corporate or politic, doing business in Kent county, and requiring a State License to obtain a license or renew the same on or before

THE FIRST DAY OF MAY NEXT

A failure on the part of persons now engaged in business to renew their license by the first day of May next, will subject them to a fine.

Clerk Robert A. Shallcross will be ready to issue licenses on or before the first day of May next at his office in the Court House.

Those interested are notified of the following requirements of the license law:

If applicant's stock in trade

does not exceed	$1,000..	$15.50
If over $1,000 not over	1,500...	18.50
If over 1,500 not over	2,500...	20.50
If over 2,500 not over	4,000...	25.50
If over 4,000 not over	6,000...	30.50
If over 6,000 not over	8,000...	40.50
If over 8,000 not over	10,000...	50.50
If over 10,000 not over	15,000...	65.50
If over 16,000 not over	20,000...	80.50
If over 20,000 not over	30,000...	100.50

SPECIAL NOTICE

All applicants for traders license must make application in writing upon special form under oath before Clerk of the Circuit Court or Justice of the Peace or Notary Public as provided for under Chapter 632. Acts 1916.

These blanks can be secured upon application to the Clerk of the Circuit Court.

NEW LICENSE LAW
Effective January 1, 1916

Notice is hereby given to all persons interested that the License Laws of Maryland were amended by the General Assembly of 1916, and new sections added providing for the licensing of Detective Agencies and Agents, Moving Picture Shows and Carnivals, Garages, Cash Registers and Adding Machines, Typewriting Machines, Commercial, Mercantile and Mutual Protective Agencies, Intelligence Offices and Employment Offices, Laundries, Junk Dealers, Trading Stamp Companies, Wholesale Dealers in Farm Machinery, Soda Water Fountains, Livery Stables, Bowling Saloons, Storage Warehouses, Check Rooms, Dyeing, Cleaning and Pressing Companies, Shoe-Shining Parlors and Hat-Cleaning Establishments, Restaurants or Eating Places, Plumbers and Gas Fitters, Construction Firms or Companies, Non-Resident Wholesale Tobacco Dealers and Non-Resident Wholesale Liquor Dealers. For information of the license fees under this law apply to the Clerk of the Circuit Court.

STALLIONS—Any owner and keeper of every Stallion or Jack shall before being permitted to stand or station such animal pay to the Clerk of the Court or some one of the counties of the State the highest sum that he intends to receive for the season, for one mare, and the receipt of the said Clerk, with the seal of his court attached thereto for said sum shall be the license for standing or stationing such a stallion or jack for one year from the date thereof; provided that in no case shall the sum directed to be paid by this section for such license be less than ten dollars, and that every stallion or jack, upon which the said tax is paid, shall be exempt from all other State tax.

Any owner or keeper standing or stationing any stallion or jack without a license shall forfeit and pay twice the sum authorized and required to be paid in the last preceding section one-half to the State and the other half to the informer.

JOHN T. VICKERS, Sheriff.

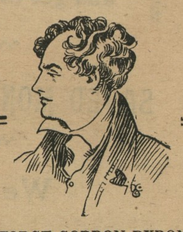
GEORGE GORDON BYRON
Too many doubts like clouds
obscure
The things of which we are
most sure.
It is gratifying to note the
expressions of confidence
and good will bestowed upon
this oganization for its fairness, cortesy and dignity.
C. L. DODD
Funeral Director
Chestertown, Md.

NOTICE

The annual meeting of the policyholders of the Mutual Fire Insurance Company of Kent County, Md., will be held at the Company's Office in Chestertown, Md., on Monday, May 4, 1931, at 10 o'clock A. M., for the election of directors and such business as may come before the meeting. E. F. Perkins, Secretary. o11

W. H. MOYER, D. C.
CHIROPRACTOR
103 Cross Street, Chestertown
Tuesday, Thursday, Saturday
10 A. M. to 8 P. M.
Monday, Wednesday, Friday
By Appointment
Phone Chestertown 176
o12-tf

Stevens Bros.
GRAIN, FRUIT & PRODUCE COMMISSION MERCHANTS
226 S. Charles St., Corner Camden St.
Baltimore, Md.
Under the personal supervision of D. Nelson Stevens, over thirty-five years successful experience.
References — Merchants and Mechanics First National Bank and all commericial agencies. j14-1yt

INSURANCE
JOS. N. WHEATLEY & CO.
CHESTERTOWN, MD.

NOTICE TO CREDITORS

Notice is hereby given that the undersigned has obtained from the Orphans' Court for Kent county letters of Administration on the personal estate of
DENNIS JOHNSON,
late of said county, deceased. All persons having claims against said deceased's estate are hereby warned to exhibit the same, with the proper vouchers thereof, to the undersigned on or before the 11th day of October, 1931, otherwise they may by law be excluded from all benefit of said deceased's personal estate.
All persons indebted to this estate must settle at once.
Given under my hand this 7th day of April, 1931.
ESSEX R. JOHNSON,
a11-4t Administrator.

NOTICE TO CREDITORS
Real Estate Only

This is to give notice, that the subscriber has obtained from the Orphans' Court of Kent County letters of administration on the estate of
MARY E. VANSANT,
late of said county, deceased.
All persons having claims against said deceased are hereby warned to file in said Court their claim against said decedent, with the vouchers thereof legally authenticated, on or before the 11 day of October, 1931, they may otherwise, by law be excluded from all benefit of said estate. All persons indebted to said estate are requested to make immediate payment.
Given under my hand this 9th day of April, 1931.
LAWRENCE R. VANSANT,
a11-4t Administrator.

Harrison W. Vickers, Attorney.
ORDER NISI
Harrison W. Vickers Trustee, Assigne
versus
Samuel G. Caldwell, et al
In the Circuit Court for Kent County
In Equity No. 2656

Ordered this 1st day of April 1931 by the Circuit Court of Kent County in Equity, that the sale of the mortgaged Real Estate mentioned in these proceedings, made and reported by Harrison W. Vickers, Trustee, Assignee, under and by virtue of the Power of Sale contained in two mortgages, one from Samuel G. Caldwell and wife to William E. Jarrell, dated January 12, 1905, and the other from Samuel G. Caldwell and wife to Margaret E. Jarell, dated December 7, 1918, both of said mortgages being duly assigned to Harrison W. Vickers, Trustee, be ratified and confirmed, unless cause to the contrary be shown on or before the 5th day of June next; Provided a copy of this Order be inserted in some newspaper printed and published in Kent County, once in each of four successive weeks before the 4th, day of May next.
The Report states the amount of Sales to be $6700.00.
ROBERT A. SHALLCROSS, Clerk.
True Copy—Test:
ROBERT A. SHALLCROSS, Clerk.
apr 4-4t.

NOTICE TO CREDITORS

In the Matter of the Trust Estate of George S. Haley, Jr., and Carrie M. Haley.

In the Circuit Court for Kent County.
In Equity, No. 2669.

Ordered, this 10th day of April, in the year nineteen hundred and thirty-one, by the Circuit Court for Kent County, in Equity and by the authority of said Court, that the Creditors of George S. Haley, Jr., and Carrie M. Haley, and all others claiming any interest in the estate and property, or the proceeds of the sale thereof, granted and assigned by the Deed of Trust of the said George S. Haley, Jr., and Carrie M. Haley to Harrison W. Vickers, Trustee, for the purposes in said Deed stated and declared be, and they are hereby, directed and required to file their said claims, with the proper vouchers thereto, with the Clerk of the Circuit Court for Kent County, Maryland, on or before the 20th day of June in the year nineteen hundred and thirty one, provided, a copy of this Order be published in some newspaper published in Kent County, Maryland, once in each of four successive weeks before the 20th day of May in the year one thousand nine hundred and thirty-one.
LEWIN W. WICKES.
True Copy—Test:
ROBERT A. SHALLCROSS, Clerk.
a18-4t.

Harrison W. Vickers, Attorney.
ORDER NISI
Harrison W. Vickers, Assignee,
versus
Leo Plummer, et al
In the Circuit Court for Kent County.
In Equity, No. 2661.

Ordered, this 16th day of April, 1931, by the Circuit Court for Kent County in Equity that the sale of the mortgaged Real Estate mentioned in these proceedings, made and reported by Harrison W. Vickers, Assignee, under and by virtue of the Power of Sale contained in mortgage from Leo Plummer and wife to S. Scott Beck, Trustee, dated October 15, 1929, and duly assigned to Harrison W. Vickers for foreclosure, be ratified and confirmed, unless cause to the contrary thereof be shown on or before the 19th day of June next, provided, a copy of this Order be inserted in some newspaper printed and published in Kent County, once in each of four successive weeks before the 18th day of May next.
The report states the amount of sales to be $2,450.00.
ROBERT A. SHALLCROSS, Clerk.
True Copy—Test:
ROBERT A. SHALLCROSS, Clerk.
a18-4t

NOTICE TO CREDITORS
Real Estate Only

This is to give notice, that the subscriber has obtained from the Orphans' Court of Kent County letters testamentary on the estate of
MARY E. KENDALL,
late of said county, deceased.
All persons having claims against said deceased are herby warned to file in said Court their claim against said decedent with the vouchers thereof legally authenticated, on or before the 18th day of October, 1931, they may otherwise, by law, be excluded from all benefit of said estate.
All persons indebted to said estate are requested to make immediate payment.
Given under my hand this 14th day of April, 1931.
ALONZA M. HUBBARD,
a18-4t Executor

NOTICE TO CREDITORS

In the Matter of the Trust Estate of Paul C. Massey and Mary S. Massey, his wife.

In the Circuit Court for Kent County.
In Equity, No. 2670.

Ordered, this 16th day of April, in the year nineteen hundred and thirty-one, by the Circuit Court for Kent County, in Equity and by the authority or said Court that the Creditors of Paul C. Massey, his wife, and all others claiming any interest in the estate and property or the proceeds of the sale thereof, granted and assigned by the Deed of Trust of the said Paul C. Massey and Mary S. Massey, his wife, to S. Scott Beck, Trustee, for the purposes in said Deed stated and declared, be, and they are hereby directed and required to file their said claims, with the proper vouchers attached thereto, with the Clerk of the Circuit Court for Kent County, Maryland, on or before the 20th day of June, 1931, provided, a copy of this Order be published in some newspaper printed and published in Kent County, Maryland, once in each of four successive weeks before the 20th day of May, 1931.
LEWIN W. WICKES.
True Copy—Test:
ROBERT A. SHALLCROSS, Clerk.
a18-4t.

SATTERFIELD & DURDING

We make a specialty of insuring HAY and WHEAT, either in barns or in stacks.
Remember the "HOME" is the largest American Company.
CHESTERTOWN & ROCK HALL

OLDEST FORD DRIVER

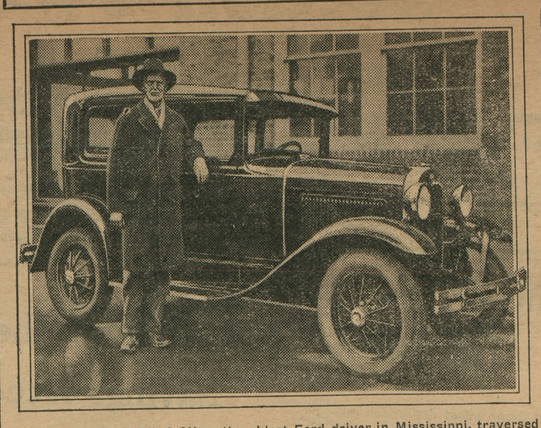
J. M. Crow, 89, of Ethel, Miss., the oldest Ford driver in Mississippi, traversed the historic old Natchez Trace in a covered wagon eighty-seven years ago.

AS rugged today at 89 as the age in American history he so picturesquely typifies, J. M. Crow of Ethel, Miss., is the oldest Ford driver in Mississippi and one of the oldest in the United States.

When as a babe of two years he rode with his parents in one of a train of 30 covered wagons out of Cobb county, Georgia, into Mississippi, the old Natchez Trace followed by the brave little band was still infested by the swashbuckling ruffians whose bloody outrages gave that era its place in this country's history as "the outlaw years."

One of his vivid memories is hearing, as a boy of six, the news of General Scott's victorious assault on the heights of Chapultepec which ended the Mexican War in 1847, and his proudest memory is of honorable service as a Confederate soldier during the Civil War. When the southern cause collapsed, Crow was compelled to trudge 400 miles on foot to the old homestead at Ethel where he settled down to rear a family.

In the intervening years he has seen the lumbering stagecoach give way to the fleet automobile and the comfortable motorbus, the soggy gumbo and rough corduroy roads of his childhood to the wide, paved roads of today, and although he was long past middle age before the modern automobile became commonplace he is as enthusiastic a driver as youngsters who can boast less than one-quarter of his years.

Five generations of Crow's family are frequently seen together in his Model A Ford, the second of its type Crow has owned and driven.

Radio Telephone Insures Pilots Safety in Flying

Mechanic installing a wind-driven generator to be used with Western Electric aircraft radio transmitter. Insert: Pilot wearing air telephone headset.

Telephone conversations between airplane pilots and field dispatchers are now daily occurrences. This service is invaluable to the pilot who is responsible for his passengers, mail, and express.

Radio telephone communication is now being used extensively by prominent airlines. At this time thirteen of these companies have equipped their planes and field stations with Western Electric radio communication systems.

Pilots soaring through the air are now in constant communication with field men. The pilot, wearing an oddly shaped transmitter which hangs before his mouth, and ear phones, is listening every minute, for every minute there is something for him to hear.

Weather, position, direction. These essentials of sound navigation are now being whispered right into the pilot's ear as his ship goes roaring 100 miles an hour through the air.

The Mutual Fire Insurance Co.
OF KENT COUNTY, MD
Insures Property Against Fire and Lightning
All Policy Holders Participate In the Company's Profits
Conservatism and Caution Its Motto
Over Three Million Dollars Worth of Property Insured
DIRECTORS
R. G. Nicholson, J. D. Bacchus, F. G. Usilton, T. W. Eliason, Jr., Allan A. Harris, Eben F. Perkins, Edward W. Emory, P. Medford Brooks, Chestertown; Howard Turner, Betterton; Wm. A. Hyland, Galena; Dudley G. Roe, Sudlersville; James P. Brown, Church Hill.
APPLICATION FOR INSURANCE MAY BE MADE TO
E. C. Bowers, Lynch; Joseph Downey, Rock Hall; B. W. Duling, Millington; Charles H. Jefferson, Chestertown; Frank H. Ruth, Galena; G. W. Owens, Betterton; Allan C. Walls, Sudlersville; Howard Turner Betterton; F. E. Thomas, Grasonville.
When property insured in the Kent Mutual Insurance Company is vacated temporarily or otherwise a permit must be obtained from the company in order to validate the policy.
FRED. G. USILTON, President.
EBEN F. PERKINS, Sec.-Treas.

Coal Under Cover
Palmers Lump Lime in Barrells
Headquarters for Cement, Baled Hay and Agricultural Lime by Rail or Water
Your Orders Solicited
J. D. BACCHUS
PHONE 22 CHESTERTOWN, MD.

LOST AND FOUND

WHEN Sammy left his home town in America to go far across the sea to the exhibition at Wembley, he certainly had not expected to be in the famous Scotland Yard. However, Sammy was merely in the Lost and Found office of that institution in quest of his raincoat. He had left it on the bus after a day at Wembley.

He had not supposed so many careless people existed in the whole world and took up his place patiently on the fringe of the crowd waiting there at the various windows to claim lost property.

At least, the procedure of claiming lost raincoats would have seemed tedious to Sammy had he not caught sight of her. She was standing just behind him and seemingly a too fragile part of that pushing crowd. Sammy edged aside and managed to place himself as a kind of buffer. She had looked up at him and smiled her thanks, but it had been a lengthy and satisfactory thanks that went most completely to Sammy's head.

And during that time while others were drawing nearer the officers in charge of the windows, Sammy had plenty of time to note all the lovely things in connection with her. In the first place, he felt reasonably sure that she was an American. There was that frank interest in everything lighting her eyes. In her hand she carried the letter that Scotland Yard had sent her telling her that her opal bracelet had been found.

Finally Sammy saw her draw forth some banknotes to pay the charge of three shillings on the pound on the value of her bracelet and watched her sign the papers that the officer placed before her. Sammy glowered at that officer simply because he was fortunate enough to take in at one glance the name and address she was writing.

After that, she turned, looked into Sammy's eyes again with a swift sweet farewell and edged her way out of the crowd. Sammy was also quick enough to see that she had forgotten her umbrella and brilliant enough to take it swiftly from the counter as if it were his own. It was still warm from the grasp of her hand.

It was his turn now at the window and he told the tale of his loss—a brown raincoat left on a bus and all the time he was wondering if he could possibly catch up with her or whether the vast London streets would have swallowed her up. Anyway, he had her address. Sammy could afford to wait. He most certainly would return the umbrella in person rather than permit her to stand in that crowd again in Scotland Yard office and get it back through its proper channel. In this particular case Sammy felt himself and not Scotland Yard to be the proper channel.

But when he went out to the address, 15 Norland square, next day, to return that umbrella, the fates had played him false.

"Miss Weller left yesterday," he was informed, "she went to Scotland to sail this morning for America. Yes, she left an address as she said she had lost an umbrella." Sammy failed to hear anything for a moment so black had the day grown, but he rallied and knew that some day somewhere he would manage to see that she got her umbrella.

In Sammy's pocket on his way home was a most lovely opal ring—Sammy had great hopes.

And out in her garden, when late September was hurling all sorts of wonderful tawny colors about the landscape, Grace Weller sighed into the huge bunch of chrysanthemums she had cut.

"Plans can go very much askew," she informed the flowers, but of course they didn't know anything about a fine looking young man who had stood beside Grace in the office of Scotland Yard and looked protectingly into her eyes.

"A gentleman to see you, Miss," came swiftly from old Nanny's part of the house, "shall I just show him out there—he says it's about an umbrella—"

Grace blushed and bid her face quickly from Nanny.

When their hands finally did meet it seemed as if they never could draw apart.

"I brought your umbrella," said Sammy.

"Oh," said Grace, "I thank you," she dropped the dark lashes and added softly, "I left it—on purpose."

"Darling!" blurted Sammy, then flushed. He laughed then and told her all the things he had been thinking during the past weeks and showed her a lovely opal ring. "And that's for you—when you say the right word," he said.

Grace's eyes had already said the magic word.

Auto to Obey Verbal Orders

While it is not exactly a practical accomplishment, it is a reasonable possibility that the automobile of the future may be operated by talking to it. A telephone or microphone is wired to a light source, which may be easily hidden from view if desired. A light-sensitive cell, or "electric eye," is placed in the trunk in the rear of the car. When the proper words are spoken into the telephone the sound impulses are transferred into waves and are picked up by the eye, which in turn operates certain relays, thus giving the car backward and forward movements as may be desired by the speaker.

Why Sunset Is Brilliant

The Naval observatory says sunset colors are caused by the excess of rays of long wave-length, red and orange chiefly, which pass more readily over the long path through the dense lower strata of the atmosphere, which must be traversed at sunset, than the short wave-length blue and violet rays which are obstructed not only by the atmosphere, but also by dust particles and impurities suspended in it. The finest sunset colors are produced when there is the greatest amount of dust and impurities in the air through which the sunlight passes. No sunsets are perfectly colorless.

Fine Pictures at the NEW LYCEUM

U. OF M. FIELD DAY
FINE PROGRAM

University of Maryland's annual Spring Field Day at College Park, Saturday, May 2, offers the most pretentious card of the kind ever held in the State. Including two track meets, there will be six events as follows:

Track—Interscholastic meet, with 13 open events and five closed to county high schools of the State, and a trangular meet with Navy, Virginia and Maryland as the competing teams. The trangular meet will be run concurrently with the high and prep school games.

Baseball—West Virginia vs. Maryland.

Lacrosse—Penn State vs. Maryland; Virginia Freshmen vs. Maryland Freshmen.

Tennis—William and Mary vs. Maryland.

The track meets will get under way at 1 o'clock, the tennis match at 1.30, the baseball game at 2 o'clock, and the lacrosse contest, the final feature, at 4.15. The freshman lacrosse game will be played at 10 o'clock in the morning.

The track meets and varsity lacrosse game will be staged in Byrd Stadium and the ball game and tennis match on the diamond and courts that are adjacent. The baseball field, especially the diamond, is just as good as any in the South and one of the best in the country. It has a stand that seats close to 2,000.

The open events in the interscholastic meet are: 100, 220 and 440-yard dashes, half-mile and mile runs, 120-yard high hurdles, 220-yard low hurdles, 12-pound shot put, discus and javelin throws, high and broad jumps and pole vault.

Events closed to county high schools in Maryland are: 100 and 440-yard dashes, half-mile run, 12-pound shot put and broad jump.

All entries must reach the University of Maryland at College Park on or before Monday, April 27, in order that the program may be properly compiled.

Entrants must be undergraduates who are under 21 years of age and who are competing for not more than their fourth year for their school.

Keen competition is promised in every one of the events on the program, although the Maryland Varsity track team, in the process of rebuilding after losing most of its 1930 stars by graduation, is not expected to cope with Navy and Virginia, those two teams thought should stage a battle royal for top honors.

Maryland has capable baseball and lacrosse teams and the contests with West Virginia and Penn State, both of which rank high, should provide fine attractions.

The competition in the open scholastic events should be better than ever, as there will be no rival meets as has been the case in past years. Maryland, Virginia and the District of Columbia doubtless will send their best, while competitors from North Carolina, Pennsylvania, New Jersey and West Virginia are expected to take part as they have done in other Field Day carnivals.

A bigger entry list than ever before is expected for the interscholastic meet, especially in the county high school section in which Hagerstown High was the victor last year.

Special invitations and arrangements are being made to take care of the principals of the competing high schools. They will be the guests of the University for the day.

Specially designed gold medals will be given the winners in each event, silver ones will go to the runners-up and bronze ones to those finishing third. A silver cup will go to the team scoring the highest number of points in each class and the leading athlete in each division will be awarded a gold watch.

By EDWIN F. HI
The Ur
is fast b
consciou
tion o
alizin
ance"
person
tion t
of sa
come
scion
th
avia
equi
leac
Edwin F. Hill
Companies last year
ing interest, accor
made by Edgar S. B
the Western Electri
annual report to
Practically all of
in this country,
th bot

Person of Unusual Size Classed as Monstros

Many persons admire giants, haps envy them, and imagine they are examples of a superior manity. A complete error; for giga ism is an anomaly, a monstrosity, much so as dwarfism.

It is really a disease. The work anthropologists has shown that t giant is a man that is still a chil in whose case growth does not stop at the age when normally he ought to have ceased to grow. The giant is rarely well-proportioned; his hands and feet are almost always too large, his face is generally distorted.

Physicians who have studied gigantism say that giants are all diabetic. Professor Landouzy says also that almost all of them are candidates for tuberculosis. They are subject to all sorts of other morbid troubles; they tire sooner than normal persons; they are unfit for all violent labor; their muscles are weak in spite of their size; their nerves lack resistance, and they are often affected with neurasthenia. Handsome giants are rare.—Jean Lecoq in Le Petit Journal, Paris.

St. David's Day Holiday for Grecian Youngsters

The Welsh are not the only folk who keep holiday on St. David's day, says an article in the Montreal Family Herald. In Greece it is called Swallow day, the festival of spring, when the children go from house to house gathering small gifts and carrying wooden swallows, which they spin around to the accompaniment of folk songs. Some of these "swallow songs" have a long history. One of them has been traced back, indeed, more than 2,000 years.

Jesus college, "Little Wales in Oxford," as the facetious have called it, because of the preponderance of Joneses there, has its own method of celebrating St. David's day. For one thing there is the toasting of St. David in "swig," an exclusive and potent Jesus college brew. This is dispensed by a ladle that holds half a pint, from a beautiful silver bowl presented for the purpose by Sir Watkin Williams-Wynn in 1732.

©Maryland State Archives, msa_sc6000_27_1-0316