KENT COUNTY CHURCH NOTES

CHRIST FOR ALL—ALL FOR CHRIST

The Word of God

Thy word is a lamp unto my feet, and a light unto my path.—Psalm 119: 105.

Salem M. E. Church

10 A. M. Sunday school, J. Weldon Walbert, superintendent, urges all teachers and scholars present and on time. Last Sunday was Easter and the program was very interesting.

11 A. M. no preaching service.

7.30 P. M. Epworth League, leader, Mrs. Mollie Hudson. Come out and hear her, as she always has a treat for us.

Union M. E. Church, Worton

Easter Sunday services were very well attended both morning and evening. The League was in charge of Mrs. H. C. Jones and it was a very interesting one, there being about 80 folks present.

Still Pond M. E. Church

J. C. B. Hopkins, Pastor.

9.30 A. M. Sunday school, A. J. Hackett, superintendent.

10.45 A. M. worship and sermon by George V. Turner.

7.30 P. M. Epworth League service.

Easter Service at Kennedyville Methodist Protestant Church

On Sunday evening in Kennedyville M. P. Church, a beautiful Easter service was rendered to a full house of members and friends. The church was beautifully decorated with potted plants and cut flowers. Among them were three lovely potted plants of white and orchid lillies, given by Miss Anna Simons, of Baltimore, in memory of her mother, also of Mrs. Emma C. Shafer and Mrs. Willie Redmile. An Easter basket of lovely cut flowers was given by Mrs. J. H. Weer and son, of Chester, Pa., in memory of Joseph H. Weer. The other decorations were hyacinths, geraniums, jonquils and ferns.

Our president, Wm. T. Hague, was highly pleased and happy and wore a broad smile on his face. Our teacher, Bro. Brown, gave a very helpful and interesting talk on "The Resurrection." A fine congregation was at the morning service in the church. The choir sang "Christ Arose," Bro. Brown, director, Mrs. E. L. Redmile at the organ.

Three young men joined church at this service and took their first communion. Several other young men took their first communion that had previously joined the church. It was a lovely sight to see these young men walk boldly to the alter and kneel for their first communion.

The evening service was under the auspices of the Sunday school and was a grand success. All taking their parts well. The program consisted of solos, duets, choruses and recitations. This service was opened with singing "Sweet Easter Time," by the school and followed by prayer by the pastor. Other Easter selections were rendered by the choir under the direction of the pastor. Mrs. E. L. Redmile at the organ.

At this service five young girls and three boys were added to the church roll. Brother Mason Willis, the young efficient superintendent of the school also wore a broad smile as there were two more present at the Sunday school than they have on roll. This delightful and helpful service closed after a brief address by both the pastor and superintendent. The basket of flowers were provided by Mrs. Joseph H. Weer and son in memory of Mrs. Weer's late husband. After the services they were to be placed on Mr. Weer's grave in Galena. The three pots of flowers were contributed by Miss Anna Sicoe in memory of her mother, Miss Emma Shafer and Mrs. Willie Redmile.

At the appointed hour, 7.30 P. M., with Mrs. E. L. Redmile at the organ; Mason Willis, the violin, and Edgar Lipscomb, the trombone, the superintendent, Mason Willis, announced the following program:

Song, "Sweet Easter Time," Choir.

Prayer, Pastor, Rev. J. McLain Brown.

Recitation, "An Easter Welcome," Hilda Starkey.

Duet, "The Easter Raindrops," Jean King and Jack King.

Recitation, "The Message of Easter," Louise Groves.

Exercise, "A Willing Part," Beginners Class.

Song, "Christ the Lord Is Risen Again," Choir.

Exercise, "Easter Love."

Exercise, "A Message of the Leaves," Primary Class.

Song, "Jesus Is Risen."

Duet, "Blossoms for Dear Jesus," by Mary Eva George and Virginia Primrose.

Recitation, "The Easter Story," Elizabeth Groves.

Song, "The Tomb In the Garden," Choir.

Dialogue, "The Nations Emblems of Easter," by a class of boys.

Duet, "Tell the Easter Story," by Alice Kennedy and Kathryn Atwell.

Class Song, "Like the Birds We're Singing," by Eight Little Girls.

Brief Talk by Pastor.

Collection.

Song, "Hallelujah for the Cross, Choir.

Benediction by Pastor.

Ten new members united with the church.

Kennedyville M. P. Church

J. McLain Brown, Pastor.

10.00 o'clock A. M. Men's Bible Class in school auditorium.

Sunday school same hour.

Morning worship at 11 A. M.

7.00 P. M. Christian Endeavor, led by Wm. T. Hague.

8.00 P. M. sermon by the pastor.

We are glad to have you identified with any organization of the church.

St. James M. P. Church

Rev. J. Lee Marker, pastor.

10 A. M. Sunday school, George Carroll, superintendent. The lesson will be "The Prodigal Son."

11 A. M. worship and sermon by the pastor. Special music.

7.30 P. M. Christian Endeavor, led by Mrs. Samuel Moffett. The subject "How Far Dare We Practice the Brotherhood of Man?" A fine meeting is assured.

The Ladies' Aid Society of St. James will meet at the home of R. G. Nicholson and daughters, April 14, at 2 P. M. All members are cordially invited.

Lynch M. P. Church

2 P. M. Sunday school, Mrs. Harry Jewell, superintendent. The lesson will be "The Prodigal Son."

3 P. M. worship and sermon by the pastor.

The Lynch Ladies' Aid Society will meet Wednesday, April 15th, at the parsonage to be entertained by Mrs. Marker. A welcome is extended to all members.

Betterton M. E. Church

J. C. B. Hopkins, Pastor.

2.00 P. M. Sunday school, Mrs. Archie Crew, superintendent.

3.00 P. M. regular worship, sermon by George V. Turner.

7.30 P. M. Epworth League service.

A corporate communion will be held at old St. Paul's Protestant Episcopal Church Sunday, April 12, 1931, at 11 A. M., at which time the united thank offering will be presented.

What does Paul call the temple of God, and if we defile his temple, what is the result Answer, read—I Cor. 3:16, 17

Christ M. P. Church

Rev. E. A. Sexsmith, D. D., Minister.

The inspiration to better living must come from some higher source than ourselves. Go to Church Sunday.

10.00 A. M. Sunday School, Lesson subject, "The Prodigal Son."

Morning sermon at 11.00 A. M. sermon bp the pastor and special music by the choir.

6.45 P. M. Christian Endeavor service. This will be an interesting service. Come and take part.

Evening worship at 7.30 P. M. Gospel song service, sermon by the pastor and special music by the choir.

The Ladies' Aid Society will be entertained at the parsonage on Monday evening at 7.30 o'clock. A full attendance is desired.

Wednesday evening at 7.30 o'clock prayer and praise service.

Lutheran Church

Lutheran services and Sunday School at 2:30 p. m. at the home of Mr. and Mrs. Herzberg on W. High St. Chestertown. You are cordially invited to attend. Theo. D. Martens pastor.

Upon whom should we cast our burden? Answer, read—Psalm 55:22.

How did the chief priests make sure the Sepulchre in which the body of Jesus was placed? Answer, read—Matt. 27:66.

IN MEMORIAN

In memory of Harry Joseph O'Neal, age 32, Galena, Md.

Three weeks have passed and these words I gasped to you dear brother,
I kissed you twice and yawn for another,
I'm leaving it up to God.
Some day it will reach you
If things goes his way;
Your face so white and lips so cold it was a load for my heart to hold,
I kissed you gentle and not too fast,
Of course dear brother
I knew it was my last.
You left this earth,
You left with joy,
To meet in heaven
Your baby boy,
I do not worry
I do not fear
You dear brother
With God so dear.
You are gone but not forgotten,
By your livingly sister,
GRACE M. O'NEAL.

Chestertown churches on Sunday presented elaborate programs. At Emmanuel P. E. Church, the special services were held lead by Rev. C. L. Atwater. The children of the church were present and took part. Special music was rendered.

At Christ Methodist Protestant Church the Rev. Dr. E. A. Sexsmith delivered an Easter message and the choir gave special music with Mrs. James W. Crouch and Mrs. J. Hydie Thompson as the soloists. There were nine to join church in the morning and two at night. The evening service was given over to the annual Easter exercises by the Sunday school including a pageant under the direction of Mrs. G. Harry Cannan, Mrs. W. Robert Huey and Mrs. John Bedwell. The offering for Home Missions amounted to $210. The Primary Class won the banner which was presented by Chas. F. Wheatley.

At the Methodist Episcopal Church the pastor, the Rev. J. Harry Wright, preached Easter sermons and the vested choir under the direction of Mrs. Merrick Clements sang Easter anthems.

Special services were held at Sacred Heart Church, Rev. Father Earner in charge.

"You Wife-thieving Rat!"

LIKE a fiery torch from Cupid's bow—that's how Orpha shot into my hungry, adolescent heart—the very first night we met!

We were married—insanely happy—at first. My first job—bank messenger—fifteen dollars. Orpha flared up—I looked for more money—in a factory—struggling to meet her debts.

Then I hurt my hand—infection—laid off. Orpha had to work—she sulked—grew nasty—stayed out nights. Jealousy surged in my heart. What a ghastly mistake—all this.

That fateful night—Orpha gone—but where? Separation—divorce—murder—FREEDOM—toyed in my soul. At dawn—home she came—with another man. I snarled—leaped at his throat—Orpha threw herself at me—I swung around—and...

Into what terrible tangle did the mad infatuation of youth knot the lives of this headstrong boy and fickle girl? Did it end in divorce—only to release Orpha from the sacred duty she shirked—betrayed?

Or did that heart-crushed lad end it all in bloody murder—a road that dips into the valley of hell and ends at the hangman's noose? You must read AND THEY THOUGHT IT WAS LOVE—the true-life story of a love-crazed youth who rode through the bitter depths of despair on the wings of his butterfly wife.

Read AND THEY THOUGHT IT WAS LOVE and nearly a score of other astounding real-life stories and special features—all in May TRUE STORY. Get your copy—read it today!

IN MAY True Story

OUT TODAY WHEREVER MAGAZINES ARE SOLD

The New Larro Chick Starter REVISES all past ideas of what a CHICK STARTER SHOULD BE!

IT SETS A NEW Standard of Chick Starter RESULTS!

Let us tell you about it

P. M. Brooks

CHESTERTOWN AND WORTON

Phone Johnny-on-the-Spot For Coal—149

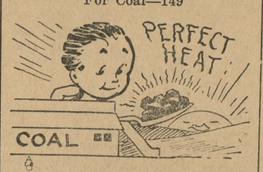

Our coal gives a perfect heat — the warmth that will make your dwelling place one of the comfort throughout the winter months. Phone us and tell us how many tons you want—and when.

C. W. KIBLER & SONS

CRESTERTOWN, MD.

KENT NEWS $1.50 PER YEAR

Stomach Troubles Headache and Dizziness

If your stomach is sick, you are sick all over. If you can't digest your food, you lose strength, get nervous and feel as tired when you get up as when you went to bed.

For 10 years Tanlac has restored to health and activity many thousands who suffered just as you do.

Mr. Daniel Vinciguerra, of 6200 Stiles St., Philadelphia, Pa., says: "I have not had a dizzy spell or a headache since taking Tanlac. My nerves are in better shape and I can enjoy a good night's sleep."

Let Tanlac help you too. It corrects the most obstinate digestive troubles—relieves gas, pains in the stomach and bowels, restores appetite, vigor and sound sleep.

Tanlac is made of roots, barks and herbs. Costs less than 2 cents a dose. Get a bottle from your druggist today. Your money back if it doesn't help you.

WM. PEPPER CONSTABLE

Attorney-at--Law

Maryland Trust Building

Baltimore, Md.

In Elkton, Md., Tuesdays

G. H. DANA

LENTIST

336 W. HIGH STREET

PHONE 205

X-RAY

EVENINGS BY APPOINTMENTS

SATTERFIELD & DURDING

We make a specialty of insuring HAY and WHEAT, either in barns or in stacks.

Remember the "HOME" is the largest American Company.

CHESTERTOWN & ROCK HALL

FOR SALE

Tomato Seed, Marglobe Bonny Best at $2.25 per lb.

Greater Baltimore, Stone, Red Rock at $1.50 per lb.

Parcel Post Paid.

POE HARTLEY

CRUMPTON, MD. .....14 f.-tf

For beautiful walls

FARBO

use the water paint that won't rub off

comes in thirteen colors and white

SAME PRICE OVER 40 YEARS

25 ounces for 25c

KC BAKING POWDER

It's double acting

Use K C for fine texture and large volume in your bakings.

MILLIONS OF POUNDS USED BY OUR GOVERNMENT

ANOTHER EXAMPLE OF FORD VALUE

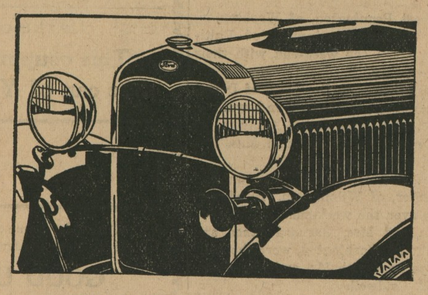

Bright, enduring RUSTLESS STEEL is used for many exposed bright metal parts of the Ford

WHEN YOU BUY a Ford you buy enduring beauty. The body finish is made to last for the life of the car and practically all exposed bright metal parts except the bumpers are made of enduring Rustless Steel.

This Rustless Steel has great tensile strength. It is the same bright metal all the way through. A salt test equivalent to forty years' service under the severest weather conditions failed to have any effect on its brilliance. It never requires polishing. All you do is wipe it with a damp cloth, as you do your windshield.

This is just one of many features that show the substantial worth of the Ford. In speed, comfort, safety, economy and long life — in the richness of its finish and upholstery — it brings you everything you want or need in a motor car at an unusually low price.

Call or phone for demonstration.

THE FORD CONVERTIBLE CABRIOLET

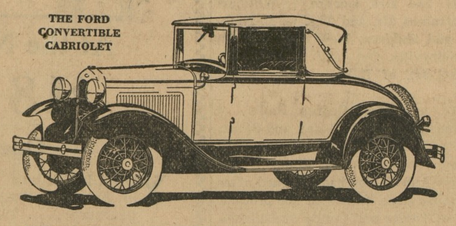

LOW FORD PRICES

$430 to $630

(F. o. b. Detroit, plus freight and delivery. Bumpers and spare tire extra at low cost. You can purchase a Ford on economical terms through the Authorized Ford Finance Plans of the Universal Credit Company.)

Ford

Save Money On Your Easter Dresses, Coats and Shoes

AT

FOX'S 5c To $1.00 Store

Where Your Dollar Has More Cents

Living Room Furniture

Three-Piece Suites, including English Lounge Chair, as low as $850.00, in Jacquard Velour.

Other Suites in Velour and Mohair, $75.00 up to $112 50

Dining Room Furniture

8-Piece Dinette Suite, Walnut finish, $103 50. China Closet, Buffet, One-Arm Chair, Side Chairs, Table with equalizing slide.

10-Piece Dining Suit, Walnut Finish, $144.00. China Closet, Buffet, Server, One-Arm, and Five Side Chairs, Table with Equalizing Slide.

Come in and See This New Feature.

All Mattresses Reduced

All Cotton Special, full size, $6.00.

Sixty-pound Felt Mattress, Genuine Damask, full size, $18.50.

$39 50 Inner Spring Mattress, full size, $29.50.

JOHN BARTLEY

CHESTERTOWN MARYLAND

1-397

ATTEND OUR spring showing OF THE NEW FRIGIDAIRES IN GLEAMING WHITE PORCELAIN

You are cordially invited to come in and see the new, white, Porcelain-on-steel Frigidaire. It has many important features which make it not only the *advanced* refrigerator, but the finest ever to bear its name. Make every effort to be our guest while we are holding open house in connection with our Spring Showing.

FRIGIDAIRE

THE NEW ALL WHITE PORCELAIN-ON-STEEL FRIGIDAIRES ARE SOLD WITH A 3 YEAR COMPLETE GUARANTEE

Baldwin Electrical Corporation

334 High Street, Chestertown, Md.

1931 T. H. M. BRAMBLE

Lower Prices on All Merchandise

All fast color prints 15c per yd.

Heavy Unbleached Muslin wide 9c per yd.

9-4 Heavy Sheeting 28c per yd.

Amoskeag Apron Gingham 10c per yd.

BOOTS and SHOES

For Ladies, Men and Boys

Mens all leather shoes..2.00 pr.
Boys $3.50 Shoes now..$2.25 pr.
Mens Rubber Boots....$3.75 pr.
Mens ¾ Boots .....$4.75 pr.
Mens Hip Boots .....$5.75 pr.
Ladies $2.50 Galoshes..$1.50 pr.

Mens $12.50 Sheepskin lined Coats, waterproof now....$8.25

Mens $7.00 Sheep lined Kaki Coats $5.00

Mens $3.50 Heavy Pants Now $2.25

Boys $2.00 Winter Pants Now $1.19

GROCERIES

4 lbs. Fancy Rice 25c
3 lbs. Small Beans 23c
4 Cans Peas 35c
3 Kelloggs Flakes 23c
1 barrel good Flour $5.00
1 barrel Best in World Flour... ..... $6.75

Kennys Norwood Coffee none better ..... 29c lb.
Good Coffee ..... 16c lb.

T. H. M. BRAMBLE, FAIRLEE

©Maryland State Archives, msa_sc6000_27_1-0337