The Kent News

SATURDAY, JANUARY 24, 1931

SALIENT POINTS IN REPORT BY WICKERSHAM GROUP

Here is the report of the Law Enforcement Commission in a nutshell:

The majority report opposed outright repeal of the Eighteenth Amendment. Two of the members favored it.

Light wines and beer were discarded by the Commission as a whole. Four of the Commissioners urged this legislation.

The majority report favored a further trial for prohibition. Five of the members concurred in their individual reports.

As a group the Commission opposed entry of the Federal or State Governments into the liquor business. One member proposed a plan to this end, however, and five more urged its consideration.

A majority agreed there has been "no adequate observance or enforcement" of prohibition, and that machinery to this end remains inadequate.

All agreed enforcement should be strengthened. Some believed this strengthening should hold only until the amendment is repealed or revised.

New Swanson Film New Lyceum

Gloria Swanson's supporting cast in "What a Widow!" her new United Artists comedy directed by Allan Dwan, is noteworthy for its presentation of established screen favorites who have adapted themselves to the requirements of the talking screen with marked success.

As her leading man Miss Swanson chose Owen Moore, whose success in talking pictures has mounted steadily during the past two years. He plays a young attorney whose efforts to woo the widow of the story are hampered not a little by a night club dancer, a Russian violinist and a Spanish baritone.

Lew Cody returns to the screen following his long illness and simultaneously makes his talking picture debut in "What a Widow!" in the role of the dancer, Victor. Long popular on the silent screen, Cody now finds his earlier stage experience invaluable.

Margaret Livingston, who appears as Valli, Victor's wife and dancing partner, is another established player to be featured in the picture. As in silent pictures, she has come to be one of the most sought after players of her type on the audible screen.

Miss Swanson also presents in the cast, two young actors who are comparatively new to the screen, Gregory Gaye and Herbert Braggiotti, who play the violinist and the singing teacher. Gaye did extra work for five years before gaining screen credit in "Hig Society Blues." And Braggiotti's only previous screen role was in "Paramount on Parade."

Others in the cast are Adrienne D'Ambricourt, French character actress, Daphne Pollard, who appears as a masseuse, William Holden, who appeared also in "The Trespasser" and Nella Walker.

"What a Widow!" a modern comedy in which Miss Swanson wears a greater profusion of smart clothes than she has assembled for the screen in years and in addition sings three new songs by Vincent Youmans, has been booked for its initial local showing at the New Lyceum on Friday and Saturday, January 23 and 24.

An anti-tobacco leaflt says a cannibal won't touch the flesh of a man who has smoked tobacco, but personally, one would rather smoke here than smoke in a cannibal's stew pan.

How are the steps of a good man directed Answer, read—Psalm 37:23, 24.

? ? ?
Want a cook,
Want a clerk,
Want a partner
Want a situation
Want to sell a farm
Want to borrow money
Want to sell livestock
Want to rent any rooms,
Want to sell town property
Want to recover lost articles
Want to rent a house or farm
Want to sell second-hand furniture
Want to find customers for anything
ADVERTISE IN THE KENT NEWS
Advertising will gain new customers
Advertising keeps old customers
Advertising makes success easy
Advertising begets confidence
Advertising brings business
Advertising shows energy
Advertise and succeed
Advertise consistently
Advertise judiciously
Advertise or bust
Advertise weekly
Advertise now
Advertise
HERE

The Los Angeles Times says mournfully that nobody seems to love a man who is learning to play a trombone. Yet we have heard some trombone pupils who were less obnoxious than some loud speakers.

URGE ENDING ON HAWK BOUNTY

Marksmanship displayed by Dorchester county hawk hunters has convinced E. Lee LeCompte, State Game Warden, that the Maryland law allowing 50 cents bounty on each hawk should be repealed.

In his annual report the game warden points out that his department paid bounties totaling $6,317 in the Eastern Shore county last year, while it collected only $5,743 from hunters' licenses.

"Most of the hawks killed in Maryland are shot in this one county during the three fall months," he explained. 'It is impossible to collect revenue enough from hunting permits to pay the 50-cent bounty, and this is one reason I recommend Article 99 be re-enacted to eliminate this provision."

It cost the State $11,141 for the 22,283 hawks killed within its boundaries in 1930, the report declares. The year before bounty was paid on 14,539 of these birds, while only 8504 were killed in 1928.

According to the report 495 violators of the game laws were tried last year and 423 were convicted Fifteen offenders were committed to jail, the report says, while the remainder paid $5,554 in fines. Hunters' licenses netted the department $140,000.

Two house cats, twenty-seven owls and twenty-eight grownhogs were killed by caretakers on State-owned game refuges. The list also included thirty-five opossums, twelve skunks, four wildcats and a fox.

RULES FOR HEALTH

A well-known doctor says:

As regards the eating rules—have you any that you really observe? Or do you as regularly as sunrise eat too much food Honestly, is that the reason you are taking on weight?

Overeating is one of the common faults of mankind—and this includes womankind. An excess of proteins—meat and eggs, is as great a fault as the taking of too much of the sweets.

To have good health, some of the bulky, raw foods should be consumed every day. Cabbage, lettuce, apples and celery are some of the things that come to my mind.

Eat slowly, enjoy your food, get its real taste. Drink lots of water, not at meals, but between times.

Taking an abundance of water aids the elimination. It helps to keep the intestines clean. The waste materials and poisons are carried away when there is plenty of water in the system.

You know as well as anybody that plenty of sleep in a well-ventilated room is essential to health. Impure air and insufficient rest are responsible for many ills.

Light, loose, porus clothing will increase your well-being. Men are given to wearing too heavy clothing. A reform in this matter would be an aid to health.

Get out of doors all you can. Hold your chin up, your stomach in and your spine straight. Walk vigorously and act as if living were a joy. Then you will be fit company for kings and common men.

Was man created in God's image? Answer, read—Genesis 1: 26, 27.

To whom, and for what sum did Judas sell his Lord and Master Answer, read—Matt. 26: 14, 16.

KENT NEWS $1.50 PER YEAR.

NEWNAM'S

Mid-Winter Furniture Sale!

[FEBRUARY]

A savings of 20 to 50 per cent throughout th rstore, assuring you of the greatest furniture values since the war.

WE HAVE BOYCOTTED BAD FURNITURE.

We carry the high grade, the practical and serviceable kind.

WHY WE CAN OFFER SUCH LOW PRICES?

The reason is this: By unusual purchases that we made from the Easton Furniture Factory and from Heywood-Wakefield. Both of these corporations make high grade merchandise.

Savings 20 to 50%

You'll recognize the standard quality. Then read the sale-price tag. You'll say the values are truly sensational.

If you're from Caroline, Talbot, Dorchester, Queen Anne, Kent, Md., from Kent or Sussex county, Delaware, you can come to our store any day during this sale and you'll most likely meet your friends or near-by neighbors.

30,000 Square Feet of Floor Space Filled with Furniture for Every Room in the House. We Invite You.

M. K. NEWNAM

Service Is Our Motto — DENTON, MARYLAND Furnisher of Homes — Satisfaction Is Our Guarantee

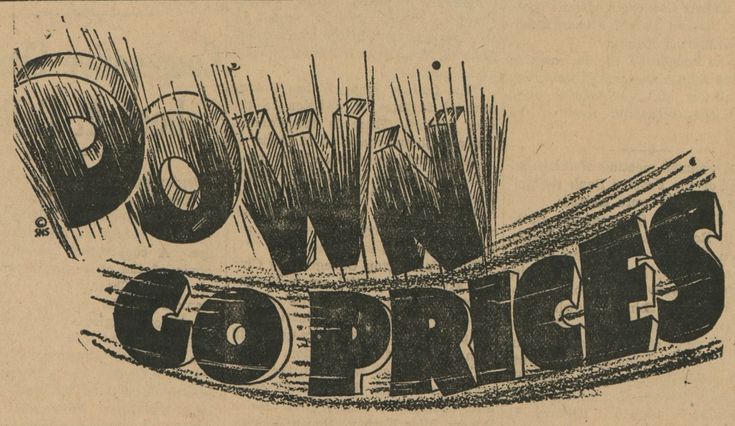

DOWN TO BOTTOM - You have'nt seen such low prices in years ! !

The thrifty buyer knows that prices can't remain so low permanently. This is a "Buyers Market" and now is the time to buy. You'll save moneyby spending money. Be sure you receive the most for your money by buyinghere, where values are greatest and quality is assured.

Sample values - like these - are convincing

Ladies Winter Underwear

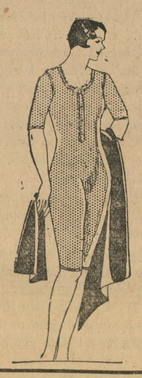

Nearly every wanted style and weight still in store. You'll be glad you bought at these prices when next winter comes.

60c Union Suits 49c
$1.00 " " " 79c
$1.50 " " " $1.19
$1.85 " " " $1.49
$2.50 " " " $1.69

50c vests & pants 39c
$1.00 " " " 79c
$1.65 " " " $1.39

50c jersey bloomers 39c

Men's Winter Underwear

Good fortune is yours becouse there is plenty of hard winter weather yet to come. Yet prices have been smashed so low on this whole line of warm underwear.

BUY now and SAVE

$1.00 Union Suits	- -	89c
$2.50 Union Suits	- -	$1.79
$4.00 Union Suits	- -	$3.19
$5.00 Union Suits	- -	$3.79
$1 Shirt and Drawers	-	69c
$1.85 Shirt and Drawers	-	$1.39

Child's Union Suits

Ribbed cotton with light fleeze linting, taped button with long sleeve and long leg or short sleeve, knee length. Sizes 2 to 12 years.

50c Grade 39c
$1.00 Grade 79c

Turkish Towels

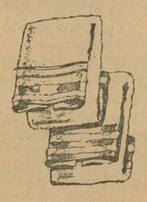

Sizes 22x44 inch. Fine grade double warp, turkish towels with striped borders in rose, blue or gold. Quantities limited at the price.

SPECIAL 19c each

V Neck Sweaters

Close ribbed button front Sweaters so handy for men or women. Heather shade. Sizes 36 to 46.

SPECIAL $1.19

NOLAND Chestertown, Maryland

6 SOUP PLATES

Only 75 COUPONS (see below)

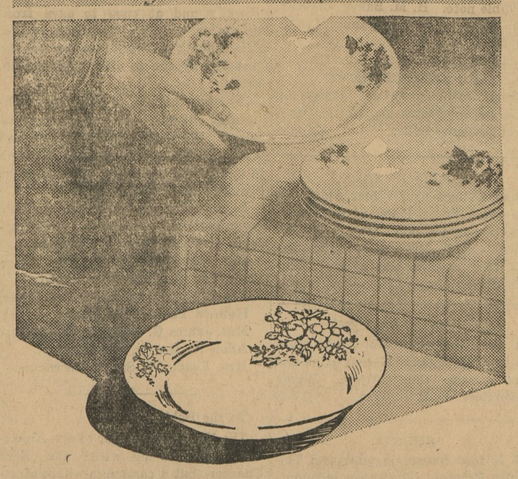

The kind you would buy with your own good money . . . yours for only 75 coupons from

OCTAGON SOAP PRODUCTS

Six coupons must be from Octagon Soap Powder

Six very lovely soup plates—in the 8-inch size that the modern housewife prefers. They're made of porcelain—with a most attractive Rose and Poppy decoration. Just the sort you'd buy if you were spending your own good money—and they cost you nothing.

Save all your Octagon Coupons carefully. Remember that there are six Octagon Products, each of which does its bit to lighten your household tasks. And each one has a premium coupon. The coupons from Octagon Toilet Soap count double value on this offer, which expires on June 30, 1931.

Note: Write for big catalog showing hundreds of other fine Octagon Premiums. Address Octagon Premium Dept., 17 Sussex St., Jersey City, N. J.

Take your coupons to any of the following:

Charles C. Schreiber
333-337 High St. Chestertown, Md.

Toulson Drug Store

Offers these Winter Suggestions for the home in emergencies:

"Nyalyptus," the Golden Cough Syrup.

Laxacold Tablets and Capsules for Colds, Headache.

Respinol, for Croupy Children.

Vaporizing Balm.

Hot Water Bottles.

Alluminum Hot Water Bottles, good feet warmers.

Tooth-ache and Ear-ache Drops.

Toulson Drug Store

Phone 26 WE DELIVER.

EGG Time

ROSE BUD LAYING MASH made from eight of the BEST ingredients at a LOW COST. IT WILL MAKE YOUR HENS LAY.

BROOK'S MILL
CHESTERTOWN AND WORTON

It may be true that just now dollar bills go farther, but they're so forgetful about ever coming back.

FOR PURE DRUGS

Stam Drug Co.
THE PRESCRIPTION STORE

STATIONARY AND DRUGS

Sterling's Drug Store

666
LIQUID or TABLETS
666 SALVE
Cure Colds, Headaches, Fever
CURES BABY'S COLD

SATTERFIELD & DURDING

We make a specialty of insuring HAY and WHEAT, either in barns or in stacks.

Remember the "HOME" is the largest American Company.

CHESTERTOWN & ROCK HALL

CHICHESTERS PILLS

THE DIAMOND BRAND. Ladies! Ask your Druggist for Chi-ches-ters Diamond Brand Pills in Red and Gold metallic boxes, sealed with Blue Ribbon. Take no other. Buy of your Druggist. Ask for CHI-CHES-TERS DIAMOND BRAND PILLS, for 40 years known as Best, Safest, Reliable. Buy Now! SOLD BY DRUGGISTS EVERYWHERE

Phone Johnny-on-the-Spot for Coal—149

Our coal gives a perfect heat — the warmth that will make your dwelling place one of the comfort throughout the winter months. Phone us and tell us how many tons you want—and when.

C. W. KIBLER & SONS
Chestertown, Md.

W. H. MOYER, D.C.
CHIROPRACTOR
103 Cross Street, Chestertown
Tuesday, Thursday, Saturday
10 A. M. to 8 P. M.
Monday, Wednesday, Friday
By Appointment
Phone Chestertown 176
o12-tf

Red Star Lines Inc

Du Luxe Coaches leave Chestertown daily for Hurlock and way points at 5.30 P. M.

Tolchester and way points 9.30 A. M. and 4.00 P. M., Sunday only at 4.15 P. M. and 9.30 A. M.

(Making Baltimore connection) Matapeake, Kent Island Ferry and way points, 10.35 A. M.

Tolchester Co.

BALTIMORE TOLCHESTER

FERRY

TWO HOURS FROM THE EASTERN SHORE TO PIER 16 LIGHT STREET, BALTIMORE.

Steamer ANNAPOLIS

WINTER SCHEDULE

(Subject to change without notice.)

Weather Permitting.

Effective Jan. 6th, 1931.

Standard Time.

Leave Baltimore week days and Sundays 8.00 A. M. and 3.00 P. M.

Leaves Tolchester week days and Sundays 10.15 A. M. and 5.15 P. M.

Adult tickets one way 60c, round trip, good one day, $1.00 round tip, good 30 days, $1.10; children half price.

SPECIAL

Saturdays and Sundays, Rond Trips, good one day, 75c, chilen under 12 years 40 cents.

Autos and Trucks at low rate

For further information appl to agents at different wharves or

THE TOLCHESTER C,
a30 Pier 16 Light St., Baltore.

©Maryland State Archives, msa_sc6000_27_1-0426