The Chestertown Transcript.

$1.00 PER ANNUM—IN ADVANCE. CHESTERTOWN, MARYLAND, APRIL 7, 1898. VOL. XXXVII—NO. 48.

DR. J. G. EMERSON,

DENTIST.

Ex-Demonstrator of University of Maryland.

ROCKWELL BUILDING,
Chestertown, - - Maryland.

C. P. GILPIN, DENTIST,
Chestertown Md.,
MAIN STREET, OPPOSITE THE OLD STAND.

OFFICE HOURS:—8.30 to 12 A. M.; 1 to 4 P. M.

Teeth extracted by local anesthetics and comparatively without pain.
Having enlarged my office and added many new conveniences, I am able to offer my patients much greater comfort while under treatment than in the past Nov. 29-tf.

DR. CHARLES RICHARD TWILLEY,
Graduate of the Baltimore College of Dental Surgery,

taving enlarged and otherwise added to the conveniences of my office on Main street, I am prepared to perform operations in advanced Dentistry in the most approved style.

EXTRACTING TEETH WITHOUT PAIN.

To prevent needless delays, patients may, in person or by mail, make engagements for any hour or date desired, if not already engaged.

I will be at Rock Hall, every Thursday and may be found at the residence of Mrs. Abe Casey. All persons desiring first-class work are invited to call.

DR. CHARLES RICHARD TWILLEY,
Office 115 Main street, with Dr. J. T. Twilley.

CLARENCE W. PERKINS,
ATTORNEY-AT-LAW,

Room 2, Glenn Building, 12 St. Paul St., Baltimore, Md., will attend the regular terms of the Circuit Court for Kent county.
All business intrusted to his care will receive careful and prompt attention.

LEWIN W. WICKES,
ATTORNEY-AT-LAW,
Chestertown, - - - Maryland.

WILLIAM W. BECK,
ATTORNEY-AT-LAW,
Chestertown, Maryland.
Office with M. deK. Smith on Court Street.

G. W. ROEDER & CO.,
General Commission Merchants,
S. E. Cor. Charles and Camden Sts.,
BALTIMORE, MD.

Grain, Fruits, Vegetables, Live Stock, Poultry, Eggs, Hides, Wool, Furs, Feathers, Tallow, Bees-wax, Oysters, Fish, Crabs, &c. Returns sent daily.
REFERENCES.—Traders National Bank, Bradstreet's and Dunn's Mercantile Agencies, and the Business Community.

Stewart Fruit Company,
WHOLESALE
FRUIT, PRODUCE AND GRAIN
COMMISSION MERCHANTS,
118 E. Pratt Street, Baltimore.
Reference, Merchants' National Bank.

FRANK WRIGHT & Co.
FRUIT AND PRODUCE
Commission Merchants,
304 SOUTH CHARLES STREET,
Baltimore, Md.

Having removed to No. 304 South Charles St., in the centre of the jobbing trade, and having ample room on the first floor to handle Produce of every description, we respectfully solicit a continuance of past favors, and from shippers generally a trial, we guarantee top market prices and prompt returns.
Yours respectfully,
FRANK WRIGHT & CO.

Jas. W. Stevens. R. Nelson Stevens.
STEVENS BROS.,
Members Chamber of Commerce,
Grain, Fruit and Produce
COMMISSION MERCHANTS,
206 S. CHARLES STREET,
BALTIMORE, MD.
REFERENCE—Merchants National Bank

HAS. B. LONEY. GEO. B. PROBERT
COMEGYS BROWN
—WITH—
LONEY & CO.,
Successors to Wright & Loney.
FLOUR, GRAIN & COUNTRY PRODUCE
COMMISSION MERCHANTS,
No. 215 S. Charles Street, Baltimore, Md.
REFERENCES.—Drovers and Mechanics National Bank, cor. Eutaw and Fayette, Sts.

Established 1877.
J. E. HENDRICKSON & CO.,
Live Stock
COMMISSION MERCHANTS,
30th & Market, Philadelphia.

We handle Live Stock, and have all facilities for this line of trade. We solicit the patronage of shippers, and guarantee to make prompt returns. Give us a trial and be convinced.
Jan. 16, 1896.

WILLIAM P. IRELAND,
FRUIT, PRODUCE AND LIVE STOCK
COMMISSION MERCHANT,
No. 121 Callowhill Street,
PHILADELPHIA

Important to Farmers!

I HAVE OPENED MY NEW
Blacksmith and Wheelwright Shop
ON CROSS STREET,
opposite the Armstrong Hotel, and am now prepared to do all kinds of work in my line. After a practical experience of 18 years in
Horseshoeing and all Branches of Blacksmith Work,
I am confident of being able to give entire satisfaction. I have made the structure of the horse's foot a study of years. No hot shoes applied to horses' feet. All work done with neatness and dispatch, and at the most moderate rates.
ELWOOD WHALEY,
Nov. 21, 1895. Chestertown, Md.

FRANK D. WATKINS & Co.
409 E. PRATT ST.
BALTIMORE.
DOORS
SASH
BLINDS
AND ALL BUILDERS SUPPLIES
GOOD — CHEAP.

OPIUM and Whiskey Habits cured at home without pain. Book of particulars sent FREE. B. M. WOOLLEY, M.D.
Atlanta, Ga. Office 101 N. Pryor St.

An Up-to-Date Fertilizer Concern!

TRADE MARK

The above is the title given us by this paper in their issue of January 6th, 1898, and we believe the title is justly deserved, for we certainly are striving to be progressive in every particular branch of our business, and as an evidence of that we sold last year nearly 1000 tons more than we ever sold, and as soon as our fall trade was over we laid in decidedly the largest stock for Spring we had ever had, every dollar's worth of which was paid for before the beginning of the new year, and as materials have advanced in the meantime, we are therefore in a position to sell you at rock bottom prices what you will require this spring.

FOR OATS.

ARE YOU going to sow any? if so, we have a Special Goods for the purpose at $16.00 per ton. Try it.

FOR POTATOES AND TRUCK.

We have shipped already thousands of dollars worth to the truckers of New Jersey. Never were our goods so much in demand by the Jersey truckers as this year, and many of our Kent and Q. A. truckers have been in and spoken for more. Mr. J. Lewin Crew was in a few weeks ago and brought ten potatoes which weighed 10¼ lbs. which had been grown with our $24.00 Potato Manure.

FOR YOUR PEACH TREES.

Use our Fruit Grower. Mr. R. D. Hynson's tenants have been in to order again, and say where they used it last spring on their orchards, they could see to the very tree not only in the size of fruit but in the growth of new wood for this year's crop. If you contemplate using, place your order early as supply is limited.

FOR YOUR TOMATOES.

Use only Peerless. It has the best reputation for Tomatoes of any goods sold in the State of Maryland, and deservedly so from the fact it is in the first place an Animal Bone Fertilizer, contains 1000 lbs. to the ton. Is ammoniated with the animal matter on the animal Bone, fine ground fish and little nitrate and the potash is derived from high grade sulphate and muriate; not one lb. of kainit used in its manufacture. One patron writes he would have it if he had to pay $50.00 per ton for it, as he got four tons more off an acre where it went than another that cost $3.00 more per ton. Another received from the cannery man $17.00 per acre more from an acre where Peerless was used. The difference more than three times paid for the Phosphate. Another thing, we have never known Tomatoes to blight where it was used. This goods is the happiest combination for that crop that ever was compounded.

FOR CORN.

We have a dandy. The way to get 45c. for your Corn is to use this Corn Phosphate. For instance, if you can grow forty bushels per acre without it, at 30c. per bushel; by growing sixty bushels with it don't you get 45c. for your Corn? We have received already orders for nearly 500 tons.

If you will only inform us what crop you desire to grow, we can furnish you the stuff to grow it with and save you money in the purchase of same. Please, therefore, correspond with or see us in person before placing your contracts.
Very truly yours,

T. R. HUBBARD & SON,
march 10, 1898. CHESTERTOWN, MD.

Spring Dress Goods. Spring Millinery.

R. BERGEN'S

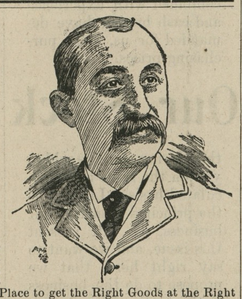

OUR STORE is crowded with the Newest of Styles selected with experienced care, as to Quality, Good Taste, as to Style and Generous Prodigality, as to Variety it is the Right Place to get the Right Goods at the Right Prices. Fancy and Staple Dress Goods at Rock Bottom Prices. Silks for Waists and Trimmings. We make Black Dress Goods a Specialty.

A NICE ASSORTMENT OF SPRING WRAPS.

Millinery! Millinery!

WE HAVE THE LARGEST AND BEST

Selected Styles in Millinery ever shown before in Trimmed and Untrimmed Hats. Flowers, Feathers, Ribbons and all Fancy Trimmings to match at VERY LOW PRICES. We have a First-Class Milliner from the city that can trim a very stylish hat while you wait.

We have the Latest Styles in Sailor Hats from 10c. to $1.

Also a very large line of CHILDREN'S SWISS HATS and CAPS, the Latest Styles. Fancy Veiling and all kinds of Fancy Neckwear for the coming season. Mourning Millinery given special attention. We are headquarters for Styles in DRY GOODS, NOTIONS and MILLINERY.
Respectfully yours,

R. BERGEN.

SEE
Moody's & Lusby's Line
—OF—
WHITE SHIRTS,

at 75 cents, good as any, and better than the majority of 90 cent ones. They come plain closed-bosom, plaited open front and back, and pique fronts.

ALSO
Beautiful Line of
Colored Shirts

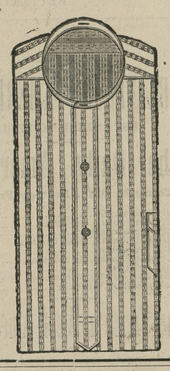

from 38c. to $1.00.

Beautiful Spring Patterns.

HATS

in profusion—any style and price you can desire,

Kid Gloves & Neckwear

Just received 100 dozen Half-Hose, and long as they last will be sold 2 pair for 25c. for the Imported Black, and 50c. per dozen for the Mixed.

Don't fail to examine the line of 2100-Linen 4-ply Collars and Cuffs. After long and repeated efforts we have obtained contract from many manufacturers to sell Collars 10c. (all styles), 2 pair Cuffs for 25c. (cotton goods are dear at any price). These we guarantee to be 4-ply 2100-Linen and good as any 2 for 25c. Collar or 20c. Cuff in the market. Come early and get your supply from this lot. New line Neckwear beginning to arrive. Balance of Winter Suits and Overcoats at any price.

Respectfully,
MOODY & LUSBY,
Directly opposite Court House. Square Dealing Clothiers.

STILL POND
Carriage and Implement Bazaar!

Low Prices Make Active Business.

DO YOU BELIEVE I CAN SAVE YOU MONEY? If you doubt it, come and see my goods and compare prices—goods that you know all about, too, not something "as good" or "about the same," but genuine goods well known.

I Want to Call Your Attention to Fertilizers!

I manufacture these goods in Baltimore, and have the latest improved facilities for the making of first-class goods. My Special Tomato Fertilizer is a good, honest Fertilizer, and the price is right. "High Grade Truckers" in 100-lb. sacks—just the thing for your gardens and lawns. Other brands, as well as MATERIALS. These goods kept in stock at warehouse at Hepbron's Station. In my large warerooms in Still Pond you will find a Large and Varied Stock of

Farm Implements and Machinery,

BOTH LARGE AND SMALL,

the largest stock in the county. I do not confine myself to the product of any one house, therefore, am in a position to give you a larger choice, as well as low prices. Farm Wagons, 1 horse and 2 horse; Plows, four kinds of Disc Harrows, three kinds of Corn Planters, also extra runners; Peg-tooth Harrows, 4 kinds; Sulky Spring-tooth Harrow, Cultivators, Farm Rollers, Steel Stock Troughs, Farm Bells, Grindstones, Wheelbarrows, Single-row Fertilizer Distributor, Corn Shellers, Grass Seeders, Water Barrel and Truck, Double and Single Trees, Fence Wire, Neck Yokes, Wagon Jacks, Iron Roofing, Plow Castings, Genuine Oliver, Syracuse and Roland; Pure Northern-Grown Seed Potatoes, Carriage Poles, Extra Shafts, Gum Aprons, all kinds of Mowers and Binders, Sections, Knives and Guards, at prices that will astonish you. HALLOCK'S WEEDER, see this implement.

The Finest Line of Carriages in the County.

It is unnecessary to say anything more about this item. If you want a carriage, and do not see my stock and get my prices before buying, you will be the loser. I can save you money on Binder Twine, Cultivator Steels and Lawn Mowers. Come and examine my stock, and don't forget I handle the justly celebrated Deering Binders and Mowers.

Thanking you for past patronage, and soliciting a continuance of the same, I am, yours truly,

ISAAC ROBINSON,
March 24, 1898, STILL POND, MD.

FARMERS AND LAND OWNERS

Why not Look to Your Interest

In the Improvement of your lands, while grain is a good price and the indications have an upward tendency. Does it pay to let your land sour and degenerate for want of a stimulant? We answer no. The question arises how are we to get the best results from our crops and at the same time raise the standard of our land? We answer by the use of lime. Well, what Lime do you think will give the best results? We think

The Celebrated Kerr's Wrightsville Lime,

which has stood the test for many years by our oldest and most prosperous land owners. We can furnish you with other limes as you may wish, all of which will be delivered to any station on the Balto. & Del. Bay R. R. at short notice on reasonable terms. Last but not least is the well known

Standard Lime and Stone Company's Lime,

which has been the greatest selling Lime on the market; this Lime runs 97 per cent. of pure Carbonate of Lime. We can deliver this Lime by water to any point on the Chesapeake Bay or tributaries on reasonable notice, We would be pleased to have you call on or write us before placing your orders.

COAL AND WOOD.

Building and White Wash Lime, Cements, Baled Hay, Roofing Felt and Terra Cotta Piping, all of which will be sold at city price. Hoping you may favor us with your orders and we will promise to try and please you. Thanking you for past favors, I remain, yours for business,

J. D. BACCHUS,
March 3, 1898. CHESTERTOWN, MD.

FERD. H. PAAR,
MAKER OF
Gents' Fine Footwear,
No. 104 N. Howard Street,
BALTIMORE, MD.

DR. FAHRNEY'S TEETHING SYRUP.
THE BABY'S COMFORT, THE MOTHER'S FRIEND.
Once tried, always used. Will cure Colic in 10 minutes; cures curd or sour stomach, relieves all forms of indigestion, can be given to babies 1 day old. Will prevent Cholera Infantum and keep the baby in good, healthy condition through the period of teething. An over dose does no harm; nothing injurious in it. 25 cts. at druggists.
Made only by DRS. D. FAHRNEY & SON, HAGERSTOWN, MD.
Trial bottle sent free if you mention this paper.

Graphophone Concerts.

Edison's Latest and Best
Talking Machine.

You can enjoy at your home Vocal Solos and Quartetts by the World's Greatest Singers, Band and Orchestra Selections by the Marine Band, Sousa's Band and other famous musical organizations, Eloquent speeches, sermons, humorous stump speeches, banjo solos, etc., etc.

AGENT FOR GRAPHOPHONES.

The undersigned will be glad to arrange concerts for Church, School and Parlor Entertainments.
Terms Reasonable. Address,
GEORGE B. TWILLEY,
j6-3m. Chestertown, Md.

Subscription to the TRANSCRIPT $1.00 per annum.

A LARGE LINE OF
FURNITURE!

WINDOW SHADES,
Paints, Oils and Glass,
IS CARRIED BY
Percy T. McFeely,
CHESTERTOWN, MD
CITY PRICES on All Goods.

SOMETHING new under the sun; new style of poultry netting. Come see it.
JOSEPH GUEST.

Subscription to the TRANSCRIPT $1.00 per year.

Catch Cold Easily?

Are you frequently hoarse? Do you have that annoying tickling in your throat? Would you feel relieved if you could raise something? Does your cough annoy you at night, and do you raise more mucus in the morning?

Then you should always keep on hand a bottle of

Ayer's Cherry Pectoral

If you have a weak throat you cannot be too careful. You cannot begin treatment too early. Each cold makes you more liable to another, and the last one is always harder to cure than the one before it.

Dr. Ayer's Cherry Pectoral Plaster protects the lungs from colds.

Help at Hand.

If you have any complaint whatever and desire the best medical advice you can possibly obtain, write the doctor freely. You will receive a prompt reply.
Address, DR. J. C. AYER, Lowell, Mass.

HOME DYEING
A Pleasure at Last.

No Muss. No Trouble.

MAYPOLE SOAP

WASHES AND DYES
AT ONE OPERATION
..ANY COLOR.

The Cleanest, Fastest Dye for Soiled or Faded Shirt Waists, Blouses, Ribbons, Curtains, Underlinen, etc., whether Silk, Satin, Cotton or Wool.

Sold in All Colors by Grocers and Druggists, or mailed free for 15 cents;
Address, THE MAYPOLE SOAP DEPOT, 127 Duane Street, New York.

CHARLES L. LEACH. H. E. WARNER.
LEACH & WARNER,
Successors to William Amos Scott,
FINE
MERCHANT TAILORS AND
IMPORTERS,
328 N. EUTAW STREET,
(Corner Mulberry Street,)
Baltimore, - - - Maryland.

A large and varied stock of the finest Imported and Domestic goods constantly on hand from which to select. Goods, fit and make guaranteed.

Latest Novelties in Men's Wear.

Especial attention will be paid to our patrons from the country, and all orders or communications by mail promptly answered.

A call for the purpose of examining our goods solicited.

Resp.,
LEACH & WARNER,
Merchant Tailors & Importers
328 N. Eutaw Street,
(Cor. Mulberry.) Baltimore, Md.

DAIRY AND CREAMERY.

GOUDA CHEESE.

An Ohio Made Article Which Beats That of the Dutch.

In Geauga county, O., is a factory where an American Gouda cheese is made that sells as fast as the manufacturer can turn it out. This cheese is eaten often with sandwiches and beer and makes the eater thirsty so he will want more beer. Mr. John Gould visited the factory and interviewed the able cheesemaker for The Rural New Yorker. The foreman told Mr. Gould that the milk was delivered, beginning in the spring season, twice a day. The milk contains a little less than 4 per cent butter fat on the average. Farmers are required to aerate and cool it at home. Arrived at the factory, it is poured into 500 gallon vats.

The foreman describes the process of making:

"The night's milk is cooled and aerated with the big dippers and got down to about 60 degrees. In the morning we scoop off the thickest of the cream, so that about 25 pounds of finished butter are made to 5,000 pounds of milk—say, a pound of butter to 200 pounds of milk. The morning's milk is added, the steam turned on and the milk thoroughly mixed and made homogeneous and the mixing kept up until the temperature reaches 84 degrees. Here we add three-fourths of an ounce of coloring matter per 1,000 pounds of milk, and if the milk is then ripe we at once put in the rennet, about two and one-half ounces of extract to 1,000 pounds. As soon as the curd is hard we cut very fine and then slowly add the heat. We heat up 10 degrees more and stir only enough to cook through. Ninety-five degrees is high enough to do this. We draw the whey at once and salt. I put a little less than two pounds of salt to 1,000 pounds of milk and get the cheeses into these little hoops as quickly as I can. You see that they are the true orthodox style, an oval cheese, and weigh about ten pounds, though as a rule a little less. They in shape are a good deal like Ohio—round at each end and *hi* in the middle."

"How do you press them and have them keep together?"

"You see these presses? Well, we have them fixed so that we can put on not to exceed 70 pounds of pressure to the cheese, and that for only a few hours, when we take them out of the hoops and give them their bath. They are in great demand in the beer halls and summer gardens of the east."

In an adjoining room were a number of shallow vats of different dimensions, filled nearly full of brine, as strong as can be made with hot water and salt, and in these vats the little Goudas by the hundred were floating about. A young man with a golf stick was turning them in their bath, and as they have from five to six days' make in the baths, all the time absorbing more salt and getting a rind on them, it was no small task to keep them "flopped." "Yes, they have to be turned in the brine once or twice a day for five to seven days, and then they are taken out and put on the shelves in a cool curing room." In these rooms were at least 5,000 little Goudas, every one an exact duplicate of the other, ranged along the shelves, enveloped in mold as thick as a "greenback." Here they are turned and cured for a month to six weeks, when they are scraped clean of mold, rubbed down as sleek as a cake of buttermilk soap, which they much resemble in form, and are packed, six in a long, round cheese box, and sent to meet their cousins from Holland. Later on, they travel in the same company and are warranted to create as much thirst as the imported article.

"Can't you make 'em with less salt?" I asked.

"Oh, yes; we sell a great many here at home, and for this demand we make a few, salt them only in the brine bath, and it will be a hard thing to find a finer cheese. We make them so salt to meet a demand. Here is a Gouda from Holland. Taste this, and then a piece of Ohio Gouda. Can't you see why the cheeses we make are so in demand? The reason is that we cook our curds a little, not much, and salt lightly before pressing it and get a firm cheese. I think that with my cheese I could 'capture Holland.' One firm in New York handles all of these cheeses."

"How about the making?"

"Well, there are three of us, and each one has his own vat of milk and makes and hoops his own make of curd. I boss the job and am responsible for the good character of the cheese and see it in the shipping boxes."

Dairy and Creamery.

A hustling farmer makes the profound observation that he has discovered two men can do as much work as three on his place when he is one of the two.

A good milker will get from half a pint to a pint more milk from a cow than the poor milker. This is a point dairymen should be particular to watch, as here loss creeps in. A cow gives more milk for a person whom she is accustomed to having about her.

Undoubtedly the quality of butter made on the farm will be improved by the use of a separator. The cream will be more uniform in temperature and can be kept at the same degree of sweetness till a churning is ready to be ripened all at once.

We wish more farmers would try the virtues of the cowpea. After the pods have all been picked off and the vines cut and cured for hay there still remain the stumps in the ground. If they are plowed under, they will enrich the soil as much as clover will.

"I do not think there is in the land today a veterinarian that has fact and knowledge enough to form a practical opinion which is worthy of being considered a knowledge of tuberculosis," writes an experienced cow keeper in Hoard's Dairyman.

Buckwheat hulls make a good absorbent for the floors and gutters of cow stalls.

The Church Must Ever Advance.

The very genius of Christianity is enlargement and conquest. There must ever be an eager reaching out to the things that are before. The individual must never be content with present attainments. The church must never be satisfied with what it has already accomplished. There is such a thing as a holy unrest that should pervade the church.—Rev. J. W. Conley, Baptist, Chicago.

Don't think that your liver needs treating if you are bilious. It's your stomach. That is, your stomach is really what causes the biliousness. It has put your liver out of order.

See what's the matter with your stomach. Sick stomach poisons liver and then there's trouble. Shaker Digestive Cordial is no secret. Formula's on every bottle. But its the simple honest way its made, the honest Shaker herbs and other ingredients of which it's composed, that makes it so efficacious.

Any real case of indigestion and biliousness can be cured with a few bottles of Shaker Digestive Cordial. Try it.

Sold by druggists; price 10 cents to $1.00 per bottle.

A NEW STYLE OF JACKET AND A GRACEFUL SKIRT OF FANCY CHEVIOT.

Jackets that have square or rounding lower front corners are frequently worn open all the way over a shirt waist of silk, gingham or lawn. The jacket may be very close or semi-fitting, and is in most instances of cloth

with small lapels that meet or extend beyond a rolling coat-collar. The shapely sleeves may be box-plaited or gathered, and pocket laps cover openings to inserted pockets in the fronts. The modes shown in the sketch are taken from the current number of *The Delineator*. The skirt of fancy cheviot is trimmed with braid and has a graceful flare at the lower edge. The styles are suggestive for Spring and Summer The jacket and skirt may be of serge, cheviot, tweed or faced cloth and the skirt-waist of silk or any of the pretty washable fabrics in vogue.

Specially prepared for us by The Butterick Publishing Co. (Limited).

A DAINTY VISITING TOILETTE.

An interesting fact is that all women need not be attired in shades of brown, blue or various gradations of gray, for the variety of colors and weaves is so great that the most firmly fixed predetermination as to what you will buy is likely to waver when the array

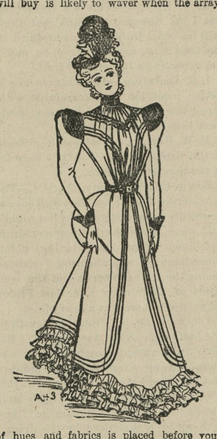

of hues and fabrics is placed before you. The toilette pictured in the sketch presents late modes issued in *The Delineator* and is made of silk and velvet and trimmed with velvet ribbon. Tiny ruffles trim the bottom of the six-gored skirt, which has a moderately wide front-gore and two narrow gores at each side. The decoration adds to its good style. The waist may be made with, or without the cuffs and caps; it has becoming fulness and will be appropriate for silk, cotton or wool goods.

Specially prepared for us by The Butterick Publishing Co. (Limited)

A TUCKED BLOUSE SHIRT-WAIST AND GRACEFULL WALKING-SKIRT.

The tucked shirt-wrist is a strong rival of the ones that have more gathered fulness and is very dressy made up in silk or in the new sheer fabrics that are now selected for waists of this kind. To wear with these waists

there are graceful skirts of various widths, but nearly all may have a sweep or be in round length. The illustration conveys a good idea of the newest ideas in tucked shirt-waists; it accompanies a gored skirt. The modes are altogether new, being presented in the current number of *The Delineator*. The Serge skirt is of the three-piece variety, with a wide front-gore, and is trimmed effectively with braid. The shirt-waist pouches slightly over the belt in front and is closed with pretty studs through the box-plait at the center. Shapely sleeves and stylish cuffs complete the mode, which may be copied in all the materials used for shirt-waists. The skirt may be of cloth, serge, cheviot or silk.

The hat is trimmed becomingly with ribbon and a tall aigrette.

Specially prepared for us by The Butterick Publishing Co. (Limited).

The Sure La Grippe Cure.

There is no use suffering from this dreadful malady, if you will only get the right remedy. You are having pain all through your body, you liver is out of order, have no appetite, no life or ambition, have a bad cold, in fact are completely used up. Electric Bitters is the only remedy that will give you prompt and sure relief. They act directly on your Liver, Stomach and Kidneys; tone up the whole system and make you feel like a new being. They are guaranteed to cure or price refunded. For sale at M. A. Toulson's Drug Store, only 50 cents per bottle.

ADVERTISING RATES:

One square (8 lines nonpareil type) 3 or less insertions, $1.00. Each subsequent insertion 25 cents.

Yearly and Monthly Advertisements at Moderate Rates.

JOB WORK of ALL KINDS

DONE AT MODERATE PRICES.

Orders sent by mail will receive prompt attention.

Address all business communications to the TRANSCRIPT, Chestertown, Md.

A BURST WATER PIPE.

Before the Plumber Comes—A Temporary Water Tight Joint.

To those of us who are blessed with comfortable houses over our heads and full coal cellars and larders wherewith to maintain the warmth in our bodies the worst of winter's woes is probably a burst water pipe. But in this catastrophe one need not relapse into helpless waiting for the coming of the plumber. An energetic householder out of his experience recommends meeting the emergency as follows:

When a frozen spot is discovered—and this will most frequently be found at a bend or a depression in the pipe, where the flow of the water is checked—the pipe should be examined at once, and if still found intact the ice should be melted by the external application of hot cloths or a hot "flatiron," and the sooner this is done the better, as the obstruction will gradually spread along the pipe in both directions.

If the pipe has burst, it should first of all be emptied so far as possible by opening all taps which are lower down than the fracture.

The ingress of water from the cistern or tank should next be prevented by driving a wooden plug, round which a piece of old duster or similar material has been wrapped, into the end of the pipe where it projects inside the cistern. This should not be driven in so tight as to be difficult to withdraw.

The ice in the pipe may then be melted as already described, a pail or a bath being placed underneath the crack to catch the water as it falls, and when the pipe has been quite freed from ice and water the crack, if the pipe be made of lead or "composition," can be very nearly closed by gently tapping the pipe at both sides so as to draw the fractured edges gradually together again.

A watertight joint of a temporary nature can be made by forcing some white lead mixed with boiled linseed oil (called at the paint shops simply "white lead") into the crack and binding the whole pipe tightly round with strips of muslin, and to hold this in place the tape coated with india rubber solution, sold in rolls for the use of cyclists in mending punctured tires, will be found very handy.

If the pipe is of iron, the edges of the crack cannot be brought together by any amount of hammering, and the white-lead stopping is in order. When this temporary stopping is fixed, it should be left for some hours—say during a night—to "set" hard. The plug inside the cistern may then be removed.

If the joint is successful, an extra amount of felt or other covering should be wrapped round the bandage, for the spot is probably one more exposed than the rest of the pipe.

Apt Quotation.

There is sometimes more wit in the application to the business in hand of words already chosen for another purpose than in the invention of an appropriate phrase. Bishop Whipple, according to The Church News, loved to tell this story:

A devout colored preacher, whose heart was aglow with missionary zeal, gave notice to his congregation that in the evening an offertory would be taken for missions and asked for liberal gifts. A selfish, well to do man in his congregation said to him before the service:

"Yer gwine to kill dis church ef yer goes on saying give, give. No church can stan it. Yer gwine to kill it."

After the sermon the colored minister said to the people:

"Brother Jones told me I was gwine to kill dis here church ef I kep' a-askin yer to give, but, my brethren, churches doesn't die dat way. Ef anybody knows of a church dat died 'cause it's been givin too much to de Lord, I'll be very much obliged ef my brother will tell me whar dat church is, for I'ze gwine to visit it, and I'll climb on de walls of dat church under de light of de moon, and cry, 'Blessed am de dead dat die in de Lord.'"

Another Nuisance.

It was the first time he was being married, and he was naturally a little nervous and upset, but he managed to say "Yes" all right and to keep time to Mendelssohn, sailing down the aisle, and to sign his name in the register without making more than a dozen blots.

He thought then that it was finished, but when they got to the church door they found it was raining.

"Confound it!" he cried, putting up his umbrella. "Another nuisance now!"

And then, though he cannot guess why, the people around all laughed, and his mother-in-law bridled and his wife refused to speak.—Pick Me Up.

Useful and Easily Remembered.

The Boston Cooking School Magazine is authority for the following little items that make one less dependent on recipes in cooking:

A teaspoonful of salt seasons one quart of soup, sauce, vegetables, meat, etc.

One cup of sugar sweetens one quart of anything to be served ice cold or frozen.

One teaspoonful of extract flavors one quart of custard, pudding, etc., served unfrozen.

One tablespoonful of extract flavors one quart served frozen.

One tablespoonful of liquid is allowed for each egg in making an omelet.

Four eggs to each quart of milk are used for an ordinary cup custard.

Rice absorbs three times its bulk of water and more of milk or stock.

One teaspoonful of baking powder to each cup of flour.

The Mistakes We Make.

Never mourn because you make mistakes. It is the people who make mistakes who lead the world, while the precise people, who never make any mistakes, keep books for them on a small salary.—Rev. Dr. Frank Crane, Methodist, Chicago.

Dover, N. H., Oct. 31, 1896.
MESSRS. ELY BROS.:—The Balm reached me safely and in so short a time the effect is surprising. My son says the *first* application gave decided relief. I have a shelf filled with "*Catarrh Cures.*" To-morrow the stove shall receive them and Ely's Cream Balm will reign supreme. Respectfully, MRS. FRANKLIN FREEMAN.
Cream Balm is kept by all druggists. Full size 50c. Trial size 10 cents. We mail it. ELY BROS., 56 Warren St., N. Y. City.

Love and Homes.

Homes are strongest and purest where love is strongest and purest, and when the day comes that love rules all the millennium of the Christian will have arrived.—Rev. J. H. Senseney, Methodist, Omaha.

Definition of Faith.

Faith is a purely rational faculty. It has nothing to do with the past, but is always the evidence of things hoped for, the substance of something not yet seen.—Rev. Dr. Minot J. Savage, Unitarian, New York.

Two years ago R. J. Warren, a druggist at Pleasant Brook, N. Y., bought a small supply of Chamberlain's Cough Remedy. He sums up the result as follows: "At that time the goods were unknown in this section; to-day Chamberlain's Cough Remedy is a household word." It is the same in hundreds of communities. Where ever the good qualities of Chamberlain's Cough Remedy become known the people will have nothing else. For sale by M. A. Toulson, druggist.

©Maryland State Archives, msa_sc6000_28_1-0053