The Transcript.

PUBLISHED EVERY THURSDAY.

THURSDAY, MAY 5, 1898.

Insure Your Property

—IN THE—

Mutual Fire Insurance Co.

OF KENT COUNTY.

ITS TOTAL ASSETS ARE:

STOCKS, BONDS, REAL ESTATE, &c., amounting to	$64,375 00
PREMIUM NOTES - - -	170,000 00
TOTAL - - - -	$234,376 00

Their New Policies cover all losses by lightning whether fire ensues or not.

Their New Policies cover all losses from fire occasioned by the use of fire engines when used with proper care. See regulations of policies.

Their New Policies are transferable upon approval of treasurer.

Liberal in Terms and Settlements.

The business of 1897 saved to its policy holders over $4,000.00 and returned to policy holders over $4,300.00 due them on cancelled policies.

Applications for Insurance can be made to

JAMES R. JONES.....Millington.
JAMES BRICE.....Chestertown.
C. J. SCOTT.....Galena.
G. E. OWENS.....Betterton.
ELLSWORTH BOWERS.....Lynch's.
JOSEPH DOWNEY.....Rock Hall.
E. S. VALLIANT.....Church Hill.
A. M. KENDALL.....Fairlee.

THOMAS W. ELIASON, Pres
GEO. B. WESTCOTT, Sec. and Treas.

INSURANCE!

Fire, Life and Tornado.

WHY take such risks when the rates are so reasonable in the following old reliable companies?

Continental, of New York, Fire;
Agricultural, of Watertown, N. Y., Fire;
North British and Mercantile, of Eng., Fire;
Norwich Union, of England, Fire;
Maryland Home, of Baltimore, Fire;
Fidelity Mutual Life Association, of Philadelphia.

Before placing your Insurance, I would be glad to furnish you with the lowest current rates.

Prompt and careful attention given all business. Address or call on

JAS. G. BECK, Agent,
Chestertown, Md.

☞ Office in Simpers Building, opposite court house.

GARDEN SEED

in large quantities

For the Spring of 1898!

The time has arrived for you to buy. Come at once, we are ready for you.

PEAS, BEANS,
CORN,
ONION SETS,

and the lesser varieties of Seed. We can suit you with the BEST SEED at the Lowest Prices.

Special to Tomato Growers.

The Favorite Varieties Are:

The New Queen, The Paragon,
and The Stone,

all select new seed at the very low price of $1.25 per lb. For cash only.

COLIN F. STAM,
March 10, 1898. DRUGGIST.

W. A. HYLAND,

GALENA, MD.,

Manufacturer and Dealer in

PLOWS, CASTINGS,
DRILLS,
Wagons, Carts & Dearborns,
and conduct
General Blacksmithing.

THE HYLAND CELEBRATED FARM ROLLER A SPECIALTY.

Thirty Years in Galena means something.

This establishment offers special advantages to farmers in regard to their needs in Machinery, etc The best and cheapest place in Kent county to deal. If we save you money it's our business, and others need not interfere.

A full line of the newest and most generally needed.

MACHINERY.

Write for prices and terms.
WM. A. HYLAND, Galena, Md.

Columbia and Hartford

BICYCLES

ALL STYLES.

Columbia Chainless.

Standard of the World.

Also Second Hand Bicycles.

PRICES TO SUIT ALL.

CLEMENTS & HARRIS, Agents,
M 10-3m. CHESTERTOWN, MD.

NEW
BUTCHER SHOP.

AFTER an experience of FIVE YEARS in the Butcher Business with Mr. George D. Lofland, I have OPENED A MEAT SHOP in the Store Room opposite Stam's Hall, and adjoining the store of J. H. Sides, where I will be glad to see my friends and will endeavor to accommodate and please them.

Yours very truly,
JOSEPH H. LEWIS,
jan6. Chestertown, M

KENT COUNTY'S
LEADING LIVERY,

GEO. B. McWHORTER, Chestertown, Md.

MY TEAMS

are First-Class in every particular, and satisfaction always given to my customers. Traveling salesmen conveyed to all parts of the Peninsula at moderate prices. Teams for private parties furnished at short notice.

Give me a call. Resp'y, etc.,
GEORGE B. McWHORTER.
1895—Y. Chestertown, M

Unless the proper precautions are taken, death will lurk in every home. It dogs the footsteps of husband, wife and children alike. If the husband is an ambitious man, the chances are that he will overwork and overworry and take insufficient time to rest, eat and sleep. At first he may feel but trifling ill effects from his indiscretion. Then he will suffer from headaches, loss of appetite, loss of sleep, lassitude in the morning, drowsiness during the day and a general "out-of-sorts" feeling. If these conditions are neglected, almost any serious malady may be the result. Frequently it is some nervous disorder or dread consumption. Dr. Pierce's Golden Medical Discovery is the best medicine for hard-working men. It gives edge to the appetite, makes digestion and assimilation perfect, invigorates the liver and purifies and enriches the blood. It is the great blood-maker and flesh-builder. It cures 98 per cent. of all cases of chronic or lingering, bronchial, throat and lung affections.

All too frequently, death dogs the footsteps of the wife, in the guise of weakness and disease of the delicate and important organs that bear the burdens of wifehood and maternity. There is an unfailing cure for disorders of this nature. It is Dr. Pierce's Favorite Prescription. It acts directly on the sensitive organs concerned, making them strong, healthy and vigorous. It fits for wifehood and motherhood.

They are sold at all medicine stores.

During early childhood death lurks in every corner for these fragile innocents. The mother can only protect her babes by acquiring some practical medical knowledge. Dr. Pierce's Common Sense Medical Adviser imparts this knowledge. For a paper-covered copy send 21 one-cent stamps, *to cover cost of mailing only*, to Dr. R. V. Pierce, Buffalo, N. Y. Cloth binding 31 stamps.

FROM BABY In The High CHAIR

to grandma in the Rocker Grain-O is good for the whole family. It is the long-desired substitute for coffee. Never upsets the nerves or injures the digestion. Made from pure grains it is a food in itself. Has the taste and appearance of the best coffee at ¼ the price. It is a genuine and scientific article and is come to stay. It makes for health and strength. Ask your grocer for Grain-O.

SOME FOOLISH PEOPLE

allow a cough to run until it gets beyond the reach of medicine. They often say, "Oh, it will wear away," but in most cases it wears them away. Could they be induced to try the successful medicine called Kemp's Balsam, which is sold on a positive guarantee to cure, they would immediately see the excellent effect after taking the first dose. Price 25c. and 50c. *Trial size free.* At all druggists.

Ask Your DRUGGIST for a generous 10 CENT TRIAL SIZE.

CATARRH

Ely's Cream Balm

contains no cocaine, mercury nor any other injurious drug.

It is quickly absorbed. Give relief at once.

It opens and cleanses the Nasal Passages. Allays Inflammation.

Heals and Protects the Membrane. Restores the Senses of Taste and Smell. Full size 50c. Trial size 10c. at Druggists or by mail

ELY BROTHERS, 56 Warren Street, N. Y.

ELY'S CREAM BALM ROAR-AWAY CATARRH CURES COLD IN HEAD HAY-FEVER CLEANSES THE NASAL PASSAGES ALLAYS PAIN AND INFLAMMATION ELY BROS. NEW YORK

COLD IN HEAD

PARKER'S GINGER TONIC cheats Lung Troubles, Debility, distressing stomach and female ills, and is noted for making cures when all other treatment fails. Every mother and invalid should have it.

PARKER'S HAIR BALSAM Cleanses and beautifies the hair. Promotes a luxuriant growth. Never Fails to Restore Gray Hair to its Youthful Color. Cures scalp diseases & hair falling. 50c. and $1.00 at Druggists

HINDERCORNS The only sure Cure for Corns. Stops all pain. Makes walking easy. 15c. at Druggists.

3 FAVORITE AND MOST POPULAR FLOWERS PANSIES, NASTURTIUMS SWEET PEAS, one Pkt. of each variety for only 6 cts, and the Address of Two Friends. Including free copy of 1898 Catalogue and Floral Culture. MISS C. E. MIPPLICOTT, 319 Sixth Street So., Minneapolis, Minn.

On a red hot day Hires Rootbeer stands between you and the distressing effects of the heat.

HIRES Rootbeer

cools the blood, tones the stomach, invigorates the body, fully satisfies the thirst. A delicious, sparkling, temperance drink of the highest medicinal value.

Made only by The Charles E. Hires Co., Phila. A package makes 5 gallons. Sold everywhere.

Chichester's English Diamond Brand. PENNYROYAL PILLS Original and Only Genuine. SAFE, always reliable. LADIES ask Druggist for Chichester's English Diamond Brand in Red and Gold metallic boxes, sealed with blue ribbon. Take no other. Refuse dangerous substitutions and imitations. At Druggists, or send 4c. in stamps for particulars, testimonials and "Relief for Ladies," in letter, by return Mail. 10,000 Testimonials. Name Paper. Chichester Chemical Co., Madison Place, Sold by all Local Druggists. PHILADA., PA.

The simple application of SWAYNE'S OINTMENT without any internal medicine, cures tetter, eczema, itch, all eruptions on the face, hands, nose, &c., leaving the skin clear, white and healthy. Sold by druggists, or sent by mail for 50 cts. Address Dr. SWAYNE & SON, Philadelphia, Pa. Ask your druggist for it.

DR. THEEL 604 N. Sixth St. Side Entrance on Green St., PHILADELPHIA, PA. "CURE GUARANTEED." Young, old, single or married & those contemplating marriage, if you are a victim of BLOOD POISON Private Diseases Early Abuse, Excesses, or those destroyers of the human race which destroy mind and body, and unfit you for the duties of life, call or write and be saved. Hours: Daily, 9-3 P'M'S, 6-9; Sun., 9-12. Send 10 cts. in stamps for Book with sworn testimonials Exposing Quacks and Fake Institutes.

PARKER'S HAIR BALSAM Cleanses and beautifies the hair. Promotes a luxuriant growth. Never Fails to Restore Gray Hair to its Youthful Color. Cures scalp diseases & hair falling. 50c. and $1.00 at Druggists

50 YEARS' EXPERIENCE PATENTS TRADE MARKS DESIGNS COPYRIGHTS &C. Anyone sending a sketch and description may quickly ascertain our opinion free whether an invention is probably patentable. Communications strictly confidential. Handbook on Patents sent free. Oldest agency for securing patents. Patents taken through Munn & Co. receive *special notice*, without charge, in the Scientific American. A handsomely illustrated weekly. Largest circulation of any scientific journal. Terms, $3 a year; four months, $1. Sold by all newsdealers. MUNN & Co. 361 Broadway, New York. Branch Office, 625 F St., Washington, D. C.

WALL PAPER.

Do you expect to do any parpering? We will send you free a large selection of samples from 3c. per roll up, all new colorings and novelties up to date.

WE PAY FREIGHT.

We want an agent in every town to sell on commission from large sample books. No capital required. For samples or particulars, address

S. WOLF,
747-753 Ninth Ave., N. Y. City.

A TAILOR COSTUME, WITH WELT TUCKS.

Welt tucks are now a conspicuous feature of the tailor costume. They are novel and popular, as they are decorative, and, when made by a tailor, unusually neat. In the costume shown in the sketch welt tucks are prominent, the material being blue-faced cloth. The mode is taken from the current number of *The Delineator*. The fronts of the basques open over a vest and have just sufficient fulness at the waist to pouch prettily

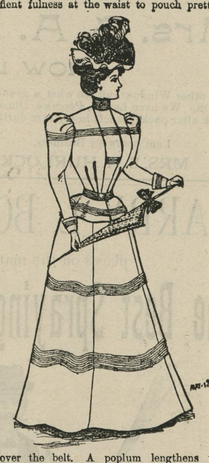

over the belt. A poplum lengthens the basque, and a seven-gored skirt finished with welt tucks completes the costume, which will be popular for wear during the Summer at mountain and seaside resorts if made up in serge, flannel, cheviot, cloth and tweed. A dressy costume was patterned after this in fawn-faced cloth, welt tucks giving the decorative finish. The hat is trimmed with velvet and feathers.

Specially prepared for us by The Butterick Publishing Co. (Limited).

GRACE AND DRESS.

Princess gowns of white or pale-gray satin, for evening wear, are worn more generally by matrons and elderly women than ever before. The dignity of outline and simplicity of garniture is an effective advantage.

Elderly women are wearing in the evening Medici collars made of their gown goods.

Square openings in front and small pointed ones at the back are *en règle* this year, and refined and becoming they are to all women who assume evening toilette.

Black crêpe de Chine upon which is set large sprays or arabesques of a jetted lace or passementerie is novel and stylish. The ornaments are systematically placed, though the scheme does not appear to be orderly and geometric. Such ornaments are limited in number, not more than ten or twelve being arranged upon a skirt, and as often seven or nine smaller ornaments similar in character are used on the bodice and sleeves.

Crescents or stars of jet or steel or jewelled glass fashionably adorn skirts and bodices with picturesque effect. The use of too many of these ornaments is undesirable.

Detachable corsage fronts are receiving attention. Made of surah, Liberty silk, mulle or any light-textured goods, many have four or five inch and a half cross-tucks taken in thick upper parts, and thin tucking threads are drawn to ruffle them. Collars with ruffled tops correspond.

Light-weight woollen textiles, even for tailor gowns, are more in vogue than usual for wear on early mild days. The goods have a fair chance to reign all Summer. Batistes, delaine, fine curled crêpons, all-wool challis, and the like are being made up into skirts with not too close fitting jackets, box-plaited sacques and Russian bodices with or without basques or peplums added to belts. Light-weight woollen dress goods for house and carriage wear are much ruffled, for the latter use being cut bias and bound with satin of the same or another color.—From *The Delineator.*

VARIETIES.

Upon serge, *drap'd été*, etc., stitching is more fashionable than ever and is generously applied in thread the color of the goods or of a contrasting tone.

Taffeta and China silks are trimmed with as many narrow ruffles as one pleases, but net lace skirts are flounced to the waist, four or five full flounces being the usual number. They have edgings or satin ribbons or both upon their hems. It is said that flowers will not be placed beneath the rims of hats this season. Leaves or foliage will distinguish the hats of this season from those worn last year; their shapes differ but slightly.

In a much admired, though not altogether novel, French combination the fabric of the skirt is chosen to differ from that of an over-skirt, the latter corresponding with the bodice and sleeves, though sometimes sleeves and under-skirt are alike.

The polonaise reintroduced last Winter did not become as generally popular as it is sure to be during the Summer. It will almost invariably differ in either fabric or color or in both from the skirt.

Bows of taffeta, chiffon, crushed or plaited tulle or, perhaps, Brussels net, Liberty silk or some other delicate stuffs, are being worn at almost every woman's throat. Many of these ornaments that last year in slightly differing shape were set at the back of the neck are now placed directly under the chin. They may or may not have ends.

Motifs are equally adaptable as a trimming for skirts, their position being largely determined by individual taste. Large ornaments of jet passementerie are applicable to both silk and wool goods intended for very dressy wear.—From *The Delineator.*

Sick-poison is a poison which makes you sick. It comes from the stomach. The stomach makes it out of undigested food.

The blood gets it and taints the whole body with it. That's the way of it.

The way to get rid of it is to look after your *digestion*.

If your food is all properly digested, there will be none left in the stomach to make sick-poison out of.

If you stomach is too weak to see to this peoperly by itself, help it along with a few doses of Shaker Digestive Cordial. That's the cure of it.

Shaker Digestive Cordial is a delicious, healthful, tonic cordial, made of pure medicinal plants, herbs and wine.

It positively cures indigestion and prevents the formaion of sick-poison.

At druggiste. Trial bottles 10 cents.

The Way It Struck Her.

He referred in the casual way that is characteristic of members of his profession to an operation at his hospital that day in which a man's rib had been removed. "And why did they do it," said the sweet girl. "Are there not enough women in the world as it is?"—New York Sun.

Stop drugging yourself with quack nostrums or "*cures*." Get a well-known pharmaceutical remedy that will do the work. Catarrh and Cold in the head will no cause seffering if Ely's Cream Balm is used. Druggist will supply 10c. trial size or 50c. full size. We mail it.

ELY BROS., 56 Warren Sti, N. Y. City.

Rev. John Reid, Jr., of Great Falls, Mont., recommended Ely's Cream Balm to me. I can emphasize his statement, "It is a positive cure for catarrh if used as directed."—Rev. Francis W. Poole, Pastor Central Presbyterian Church, Helena, Mont.

Borrowing Trouble.

He—I suppose you would scream and wake up everybody in the house if I were to kiss you.

She—Why is it that some folks can't help borrowing trouble? — Chicago News.

Bucklen's Arnica Salve.

The Best Salve in the world for Cuts, Bruises Sores, Ulcers, Salt Rheum, Fever Sores, Tetter, Chapped Hands, Chilblains, Corns, and all Skin Eruptions, and positively cures piles, or no pay required It is guaranteed to give perfect satisfaction or money refunded. Price 25 cents per box. For sale by M. A. Toulson, druggist.

CASTORIA

For Infants and Children.

The Kind You Have Always Bought

Bears the Signature of Chas. H. Fletcher.

AN OPEN LETTER To MOTHERS.

WE ARE ASSERTING IN THE COURTS OUR RIGHT TO THE EXCLUSIVE USE OF THE WORD "CASTORIA," AND "PITCHER'S CASTORIA," AS OUR TRADE MARK.

I, DR. SAMUEL PITCHER, *of Hyannis, Massachusetts, was the originator of* "CASTORIA," *the same that has borne and does now bear on every the fac-simile signature of* Chas. H. Fletcher *wrapper. This is the original* "CASTORIA" *which has been used in the homes of the Mothers of America for over thirty years.*

LOOK CAREFULLY *at the wrapper and see that it is the kind you have always bought on the and has the signature of* Chas. H. Fletcher *wrapper. No one has authority from me to use my name except The Centaur Company, of which Chas. H. Fletcher is President.*

March 24, 1898.

Samuel Pitcher M.D.

Do Not Be Deceived.

Do not endanger the life of your child by accepting a cheap substitute which some druggist may offer you (because he makes a few more pennies on it), the ingredients of which *even he* does not know.

"The Kind You Have Always Bought"
BEARS THE SIGNATURE OF
Chas. H. Fletcher.

Insist on Having
The Kind That Never Failed You.

THE CENTAUR COMPANY, 77 MURRAY STREET, NEW YORK CITY.

SEASON OF 1898!

J. K. ALDRIDGE & CO.

are offering to the general public the largest and most complete line of

STOVES

House Furnishing Goods,

in Kent County, at PRICES THAT CANNOT BE EXCELLED.

OUR LINE OF Excelsiors, Parlor and New Lea Cook Stoves is unrivalled for beauty of finish and superior construction, as well as for celebrity in practical work Our "Excelsior" Cook, in particular, has no superior on this or any other market

OUR RANGES, the New Royal, New Washington, New Magic, Splendid and Victor, are well known in this community for their excellent worth as home "comforts."

WOOD STOVES are more popular this season than for years past, and we are selling the best makes. The "Excelsior Air Tight," with Three Bodies, Cast Top and Bottom, neatly ornamented with Spun Brass Urn and Nickel Foot Rail, is the best on the market and cheap.

OUR HEATING STOVES are selected with care, and none but the best makes are sold by us. SPEAR'S GOLDEN SUN FIREPLACE HEATERS are superior to all other makes. The People have demonstrated this fact. The Rupert Double and Single Heaters, Magnet Regal, Morning Light, Vulcan, Egg and Crystal Heating Stoves "have all been tried and not found wanting." Our Oil Heating Stoves give perfect satisfaction.

MEAT CUTTERS and Lard Presses, all sizes, at very low prices. Lard Cans, 25, 40, 50, and 75 pounds. Colanders, hand made and city made. Toilet Sets, Comb Cases, Crumb Trays and Brush, Dust Brushes, Feather Dusters, ironing Boards, Cake Boards, Slaw Cutters, Cedar Tubs, Wash Boards, Clothes Horses, Towel Rollers, Rolling Pins, Pie Pans, Pudding Pans, Cake Pans, Jelly Pans, and an endless variety of other articles needed in any household.

J. K. ALDRIDGE & CO.,
CHESTERTOWN, MD.

THE GREAT SHOW

—AND—

THE MOST WONDERFUL DISPLAY OF THE LATEST AND NEWEST SPRING GOODS.

Crystal Palace Offers Bargains

This Week in Every Department.

Gold Dust lower than the lowest.
7 bars Octogan Soap and 1 lb. Soda for.....25c

Our Sales on Coffees and Teas

are positive proof that we sell the best grades.

Oriole Tobacco, per lb.....33c
Red Bird Tobacco, per lb.....33c
Our Best Graveley Tobacco, special, per lb.65c
J. C.H. Clay Graveley, per lb.....90c
J. R. J. Smoking Tobacco is the best.

Six Bottles Defiance Yeast Powder for.....25c

Plow Lines, per pair.....7c
Our Bridles, Nos, 1 and 2.....90c. and $1.10
Whitewash Brushes, all prices and grades, 5c., 10c., 3 for 25c., 25c., 35c., 50c., 75c., $1.00.
Wanted.—1175 lbs. Lard and 500 dozen Eggs.
We pay the highest prices for trade.

OUR DISPLAY OF
CARPETS and MATTINGS
will enable you at once to see we have grades, styles and lower prices. 2000 yards in stock.

OUR STOCK OF
GENTS' FINE SHIRTS
at a glance you will see are the hit of the season. We have no competitors in Percales and Fine Dress Ginghams, acknowledged by every one to be the best.

Shoes! Shoes!

Every Kind and Very Low.
OUR LINE OF HOSIERY.
Bangup Bargains.
2 pair for 25c. You have heard of them before

Call and see us, you will have a better chance to see for yourself that it is just impossible for us to tell you of the many Bargains that you can obtain by a visit to the only Great Department Stores of this surrounding country and metropoles of trade. CRYSTAL PALACE FRONT.

WESTCOTT & DODD.

500 lbs. Side Meat very low. GARDEN SEED at Bargains for the balance of the season. Seed Potatoes—Early Rose and Burbanks.

Our Stock of DRESS LININGS is more complete this season in all shades and styles. Special prices to Dress-Makers that buy heavily.

FOUNTAIN HOTEL, CAFE AND RESTAURANT,

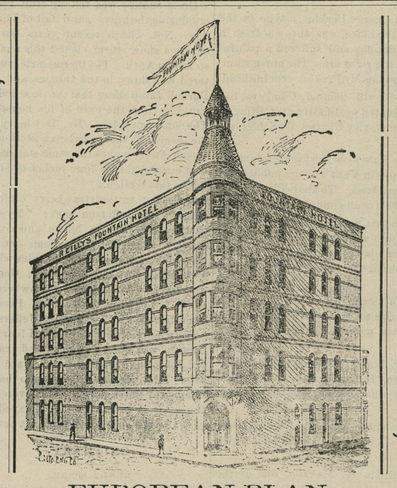

EUROPEAN PLAN.
Cor. Pratt and Calvert Sts., Baltimore.
ROOMS 50c, 75c. AND $1.00 PER DAY.
BERNARD REILLY, Proprietor.

W. S. WALKER. H. M. BROWN.

BECK, WALKER & BROWN,

FERTILIZER MANUFACTURERS,

Offer to the Farmers of Kent and Queen Counties,

Fertilizers of All Kinds

WE WOULD CALL ATTENTION TO OUR

Special Brands for the Spring Crops of 1898.

CORN AND TOMATOES.

We are also prepared to fill orders for special mixtures for all crops, POTATOES, OATS, ASPARAGUS, GENERAL TRUCK, PEAR and PEACH TREES, etc.

☞ In consequence of the prevalence of late years of insects and worms destructive to the spring crops, we have this year introduced into all our Spring goods an insecticide which will tend to check the ravages of these pests.

All of these goods will be in first-class condition, and can be used in any machine without becoming pasty and sticky. Only the best materials obtainable will be used in their composition. They have been used by a number of our prominent farmers for the past six years, and in all cases have given satisfactory results. We would be glad to refer intending purchasers to Fertilizers to the parties who have used them. All our brands of goods are prepared under the personal supervision of Mr. P. B. Hollis, who is well-known in this community as an experienced agricultural chemist.

☞ BUSINESS OFFICE in the Kent News Building, where we shall be pleased to see our friends and the public. March 10, 1898.

TO THE FARMERS OF KENT!

SPRING OF 1898.

The Kennedyville Agricultural Headquarters of

TILGHMAN SHAFER,

Now in Full Blast!

PLOWS and PLOW CASTINGS, these are the genuine Oliver Chilled. CORN PLANTERS, "Farmer's Friend" and "Tiger." POTATO PLANTER, plants to perfection. Wheel and Hand Cultivators, Harrows, McCormick Binders and Mowers, the best. Carriages, Wagons, Buggies, Dearborns, Road Carts and Daytons. Carriage and Wagon Harness. Barbed and Plain Wire for Fencing. Coal and Whitewash Lime.

INSURANCE NOTICE:—I am prepared to give Best Rates in Fire Insurance in the American and Philadelphia, one of the best companies in the country.

TILGHMAN SHAFER,
March 10,8 198. Kennedyville, Md.

HAPPY! WHY NOT?

Our customers are satisfied and well-to-do people. *Why?* Because they know they get the best work for the least money at our place. Trade is good, and we are always busy. Remember, we Hoop your Wheels and do not dish them, and make no charge for extra bolts.

☞ We are glad to see how our Horseshoeing is appreciated. We claim to know how to do it. Bring us your horses and you will be happy

HACKETT'S
Blacksmithing and Horse-shoein Parlor,
STILL POND, MD

WHEN YOU WANT TO LOOK ON THE BRIGHT SIDE OF THINGS, USE

SAPOLIO

Lumber, Shingles, Laths, Pickets, Doors, Sash, Blinds, Etc.

We are Prepared to Quote Specially Low Prices.

GEO. F. SLOAN & BRO.
Lumber Dealers,
414 LIGHT STREET WHARF,
BALTIMORE, MD.

Good 6x20 Shingles
Saps, $5.00 Hearts, $6.00
Fair Yellow Pine Flooring, $15.00
Common Yellow Pine Flooring, $12.50

INCH YELLOW PINE BOARDS, EDGE,
$10.00 and $12.50.
The Above Goods are Excellent Value.
We have higher Grades at higher prices
Write Us For Prices.

NATHAN BROOKS'
Shaving Saloon,

STILL POND.

I desire to inform the people of this and surrounding neighborhoods, that I am permanently located in Still Pond. Shaving neatly and cleanly done. Hair cutting in the latest style. Ladies' and Children's Bangs Trimmed. Shampooing a specialty. Give me a call.

Respectfully, etc.,
NATHAN BROOKS,
ap1.'94. 1897—Y. Still Pond.

SAMUEL ROLPH WITH
J. GEO. WALTER,
FOREIGN AND DOMESTIC
WINES and LIQUORS,

Old Rye Whiskey a Specialty.

326 AND 328 LIGHT STREET,
Opp. Piers 6 and 7,
Baltimore, - Maryland.
April 7-6m.

Spring Schedule, 1898.

TOLCHESTER LINE.

The Popular Steamer Emma Giles.

From Tolchester Every Saturday,

at 9 A. M. and 4.30 P. M., leaving Baltimore at 7 A. M. and 2.30 P. M.

Russell's Stage connects with Boat from Chestertown.

The shortest, cheapest and most popular route to Baltimore.

For further information, apply to
G. E. NOLAND, Agent,
Tolchester Beach.
Main Office, Tolchester Co., Baltimore.

SASSAFRAS RIVER STEAMBOAT CO.

CHANGE OF SCHEDULE.

STEAMER SASSAFRAS, on and after Feb. 19th, 1898, will leave Baltimore, Pier 6, Light st., on Tuesdays, Thursdays and Saturdays at 10.30 A. M. Returning, will leave Georgetown at 7 A. M. on Mondays, Wednesdays and Fridays, Shallcross' at 7.15, Cassidy's at 7.30, Turner's Creek at 7.45, Betterton at 8.30, Buck Neck at 10 and Gale's wharf at 10.15 A. M.

WM. CUNDIFF, Sup't.

EGGS FOR HATCHING.

Silver-Laced Wyandotte Eggs for hatching at the following prices:

Fifteen Eggs for - - - $1.50
Thirty Eggs for - - - $2.50

H. C. DERINGER,
a14-2m.* Locust Grove, Md.

SUBSCRIPTION to the TRANSCRIPT $1.00 per annum.

Should your "Old Stoves" Need repairing,

Why not reserve a share of such work for me, as I now have a competent workman, and guarantee the work to be executed satisfactorily and at reasonable prices.

Furniture Repaired.

Now that the time is nigh at hand for house cleaning, perhaps you have Furniture that needs renovating, if so, I am now prepared to UPHOLSTER, REPAIR and VARNISH same at

Reasonable Prices.

with satisfaction guaranteed.

Yours respt.,

WM. A. BLAKENEY,
Chestertown, Md.

FIRE! FIRE! FIRE!

Lightning! Lightning!

Those desiring protection from Fire or Lightning, call on or address

H. L. BOYD,
CHESTERTOWN, MD.,
—AGENT FOR—
ÆTNA, of Hartford, Conn.
Assets $11,000,000.
PHŒNIX, of Hartford, Conn.,
Assets $6,000,000.

Where the lowest rates consistent with honest protection will be given.

☞ Don't wait until you are burned out.☜
H. L. BOYD, Chestertown, Md.

The Watts House

Offers to the Traveling Public

Accommodations Unsurpassed by any Hotel in Chestertown.

Its rooms are clean, neat and airy, and its table is supplied with the best the market affords. Our guests are as far as possible given those comforts and conveniences which they most enjoy in their homes.

Charges Moderate.

Call or write for terms.
MRS. M. E. WATTS,
ay 13, 1897. Watts Hou

Truth Wears no Mask,

Bows at no Human Shrine, Seeks Neither Place nor Applause, it only asks a Hearing.

That is what we can say when we talk about experience in the manufacture of SEWING MACHINES. We still make the old-fashioned Machine that your grandmother used (improved, however); some of our customers prefer it. But the

NEW NO. 9

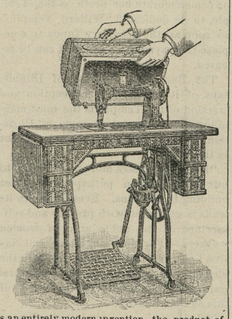

is an entirely modern invention, the product of the best mechanical skill.

Ball Bearings Bicycle Movement.
Rotary Motion no Shuttle.

This machine is simple in its construction. Easy to operate. Light running. Does perfect work. All the latest notions, and built for service. For sale by the well-known and reliable agent,

CHAS J. REICHE,
CHESTERTOWN, MD.

WM. S. CULP,

Wholesale and Retail Dealer in

Coal and Wood,

—ALSO—

Lime, Cement and Baled Hay

WILLIAM S. CULP,
Feb. 16, 1893. CHESTERTOWN, Md.

Millington Roller Mills

HAVING PUT IN

New Turbine Water Wheel,

and with my Rolls Reground and Recorrugated, can now make

A Superior Article of Flour,

inferior to none on this Peninsula. My brands are Chester and Beauty. 35 lbs. of Chester in exchange for 60 lbs. of good, clean wheat.

Respectfully,
E. W. SPEAR.

Plumbing and Machine Work

Executed in a Skillful Manner in Every Detail. Steam and Hot Water Heating. Pipe and Pipe Fittings, Plumbing Material, Bath Tubs and Sanitary Arrangements. Also, Rubber Hose and Hose Fittings.

Wind Mills & Pumps, Every Description

Special attention to

REPAIRING ENGINES AND BOILERS.

☞ Also, BICYCLES REPAIRED.

FRANK M. MILLER,
Kent News Building. Chestertown, Md

SUBSCRIPTION to the TRANSCRIPT $1.00 per year.

SOME PEOPLE

Want the Earth.

The undersigned only wants to

Fence it in.

Well, yes, I would not mind putting a

STEEL ROOF

of some sort over it, and then strew the surface of it with

Black Residuum,

to raise a big crop of corn to feed our soldiers on during the coming war. Leave your orders for

Residuum, Roofing, Fences

you may also get Wire Netting, a brand new kind, never before sold in this town. Also Ratchets, Staples and Pickets. About 25 miles of Fence sold this season already by

JOSEPH GUEST,

$6.90.

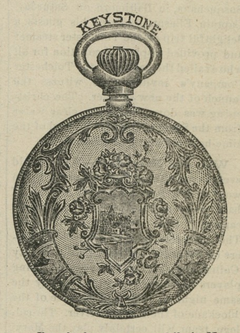

By a lucky purchase while in New York a few days ago, we are enabled to offer some of the Greatest

Watch Bargains

on record. These are Extra Heavy Solid Silver Cases, Beautifully Engraved, either Hunting Case or Open Face, fitted with the well known WALTHAM, ELGIN or HAMPDEN movements, famous the world over for their accurate time-keeping qualities. Every one guaranteed.

This is a Genuine Bargain, and while the lot lasts we offer them at $6.90. This is less than the regular wholesale price. The same watches are sold by dealers everywhere at $12.00. Better come quick, before they are all gone.

We have lots of other Bargains to offer you.

J. H. SIDES,
Jeweler and Engraver,
Chestertown, - - Maryland.

WAGNER'S
Green House Restaurant

West Pratt Street,
BALTIMORE, MD.
J. L. & B. WAGNER, - Proprietor

The restaurant is the oldest and most extensive of its accommodations of any in the city.

No. 212 Main St.

IS THE PLACE TO GET

Groceries, Fruits, Confectioneries,

TOBACCO, CIGARS,

and many other articles AT BARGAIN PRICES.

Now is the time we are running our

NOTED SOFT DRINKS

Once a customer always a customer, because our prices are moderate, and we never misrepresent our goods.

WM. S. McDONNELL,
June 14, 1894. Chestertown Md.

M. A. TOULSON,

THE DRUGGIST,

has just received his

Garden SEED!

HE HAS

Beets, Pumpkins, Watermelons, Turnips, Onion Sets, Radish, Celery, Parsnips, Parsley, Peas, Beans,

and other seed. He also has some of the

Finest Flower Seed!

Call and see them.

SUBSCRIPTION to the TRANSCRIPT $1.00 per annum.

©Maryland State Archives, msa_sc6000_28_1-0072