The Transcript.

PUBLISHED EVERY THURSDAY.

THURSDAY, MAY 26, 1898.

Insure Your Property

—IN THE—

Mutual Fire Insurance Co.

OF KENT COUNTY.

ITS TOTAL ASSETS ARE:

S TOCS, ONDS, REAL ESTATE, &c., amounting to	$64,375 00
PREMIUM NOTES - - -	170,000 00
TOTAL - - - -	$234,376 00

Their New Policies cover all losses by lightning whether fire ensues or not.

Their New Policies cover all losses from fire occasioned by the use of fire engines when used with proper care. See regulations of policies.

Their New Policies are transferable upon approval of treasurer.

Liberal in Terms and Settlements.

The business of 1897 saved to its policy holders over $4,000.00 and returned to policy holders over $4,300.00 due them on cancelled policies.

Applications for Insurance can be made to

JAMES E. JONES, ... Millington.
JAMES BRICE, ... Chestertown.
C. J. SCOTT, ... Galena.
G. E. OWENS, ... Betterton.
ELLSWORTH BOWERS, ... Lynch's.
JOSEPH DOWNEY, ... Rock Hall.
E. S. VAILLANT, ... Church Hill.
A. M. KENDALL, ... Fairlee.

THOMAS W. ELIASON, Pres.
GEO. B. WESTCOTT, Sec. and Treas.

INSURANCE!

Fire, Life and Tornado.

WHY take such risks when the rates are so reasonable in the following old reliable companies?

Continental, of New York, Fire;
Agricultural, of Watertown, N. Y., Fire;
North British and Mercantile, of Eng., Fire;
Norwich Union, of England, Fire;
Maryland Home, of Baltimore, Fire;
Fidelity Mutual Life Association, of Philadelphia.

Before placing your Insurance, I would be glad to furnish you with the lowest current rates.

Prompt and careful attention given all business. Address or call on

JAS. G. BECK, Agent,
Chestertown, Md.

☞ Office in Simpers Building, opposite court house.

GARDEN SEED

in large quantities

For the Spring of 1898!

The time has arrived for you to buy. Come at once, we are ready for you.

PEAS, BEANS,
CORN,
ONION SETS,

and the lesser varieties of Seed. We can suit you with the BEST SEED at the Lowest Prices.

Special to Tomato Growers.

The Favorite Varieties Are:

The New Queen, The Paragon,
and The Stone,

all select new seed at the very low price of $1.25 per lb. For cash only.

COLIN F. STAM,
March 10, 1898. DRUGGIST.

W. A. HYLAND,

GALENA, MD.,

Manufacturer and Dealer in

PLOWS, CASTINGS,
DRILLS,
Wagons, Carts & Dearborns,
and conduct
General Blacksmithing.

THE HYLAND CELEBRATED FARM ROLLER A SPECIALTY.

Thirty Years in Galena means something.

This establishment offers special advantages to farmers in regard to their needs in Machinery, etc. The best and cheapest place in Kent county to deal. If we save you money it's our business, and others need not interfere.

A full line of the newest and most generally needed.

MACHINERY.

Write for prices and terms.
W. A. HYLAND, Galena, Md.

Columbia and Hartford

BICYCLES

ALL STYLES.

Columbia Chainless.

Standard of the World.

Also Second Hand Bicycles.

PRICES TO SUIT ALL.

CLEMENTS & HARRIS, Agents,
M 10-3m. CHESTERTOWN, MD.

NEW BUTCHER SHOP.

AFTER an experience of FIVE YEARS in the Butcher Business with Mr. George D. Lofland, I have OPENED A MEAT SHOP in the Store Room opposite Stam's Hall, and adjoining the store of J. H. Sides, where I will be glad to see my friends and will endeavor to accommodate and please them.

Yours very truly,
JOSEPH H. LEWIS,
Jan6. Chestertown, M

KENT COUNTY'S

LEADING LIVERY,

GEO. B. McWHORTER, Chestertown, Md.

MY TEAMS

are First-Class in every particular, and satisfaction always given to my customers. Traveling salesmen conveyed to all parts of the Peninsula at moderate prices. Teams for private parties furnished at short notice.

Give me a call. Resp'y, etc.,
GEORGE B. McWHORTER,
1892—x. Chestertown, M

In the olden times it was no uncommon occurrence for sentitive, delicate women to be beheaded for trivial or imaginary offences. In this respect the world has made great strides. Nevertheless, women still suffer death in a slower and more torturesome form, and for no offence whatever, save a little ignorance, or possibly, a little neglect.

The woman who suffers from weakness and disease of the distinctly feminine organs, whether she realizes it or not, is being slowly but surely tortured to death. She suffers almost continually with sick headache. She has pains in the back, what she calls "stitches" in the side and shooting pains everywhere. She experiences burning and dragging down sensations. She becomes weak, nervous and despondent. She neglects her home, and is petulant with her husband. If she consults the average physician, there is not one chance in ten that he will hit upon the real cause of her trouble. He will attribute her bad feelings to stomach, liver, heart or nervous trouble. A woman in this condition should consult some eminent and skillful specialist who has had a wide experience. Dr. R. V. Pierce, for thirty years chief consulting physician to the Invalids' Hotel and Surgical Institute, at Buffalo, N. Y., has, with the assistance of a staff of able physicians, prescribed for many thousands of women. He has invented a wonderful medicine for ailing women, known as Dr. Pierce's Favorite Prescription. It has stood the test for thirty years. It acts directly on the delicate and important organs concerned in wifehood and motherhood, making them strong and well. It allays inflammation, heals ulceration, soothes pain and tones and builds up the nerves. It transforms weak, nervous women into healthy, happy wives and mothers.

"I was an invalid for over a year with change of life," writes Mrs. C. Smith, of Orr, Cascade Co., Mont. "Had pains across the pit of my stomach and such extreme weakness I could hardly walk. I took one bottle of Dr. Pierce's Golden Medical Discovery and five of his 'Favorite Prescription' and am entirely well."

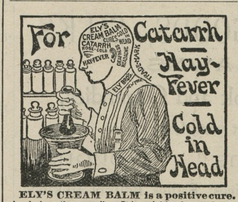

ELY'S CREAM BALM is a positive cure. Apply into the nostrils. It is quickly absorbed. 50 cents at Druggists or by mail; samples 10c. by mail. ELY BROTHERS, 56 Warren St., New York City.

PARKER'S GINGER TONIC cheats Lung Troubles, Debility, distressing stomach and female ills, and is noted for making cures when all other treatment fails. Every mother and invalid should have it.

PARKER'S HAIR BALSAM Cleanses and beautifies the hair. Promotes a luxuriant growth. Never Fails to Restore Gray Hair to its Youthful Color. Cures scalp diseases & hair falling. 50c. and $1.00 at Druggists

HINDERCORNS The only sure Cure for Corns. Stops all pain. Makes walking easy. 15c. at Druggists.

3 FAVORITE AND MOST POPULAR FLOWERS PANSIES, NASTURTIUMS SWEET PEAS, one Pkt. of each variety for only 6 cts, and the Address of Ten Friends. Including free copy of 1898 Catalogue and Floral Culture. MISS C. H. MPPINGOTT, 319 Sixth Street So., Minneapolis, Minn.

Chichester's English Diamond Brand. PENNYROYAL PILLS Original and Only Genuine. SAFE, always reliable. LADIES ask Druggist for Chichester's English Diamond Brand in Red and Gold metallic boxes, sealed with blue ribbon. Take no other. Refuse dangerous substitutions and imitations. At Druggists, or send 4c. in stamps for particulars, testimonials and "Relief for Ladies," in letter, by return Mail. 10,000 Testimonials. Name Paper. Chichester Chemical Co., Madison Pla. PHILADA., PA.

PILES ITCHING PILES SWAYNE'S OINTMENT ABSOLUTELY CURES. SYMPTOMS—Moisture; intense itching and stinging; most at night; worse by scratching. If allowed to continue tumors form and protrude, which often bleed and ulcerate, becoming very sore. SWAYNE'S OINTMENT stops itching and bleeding, absorbs the tumors. Sold by druggists or by mail for 50 cts. Prepared by Dr. SWAYNE & SON, Philadelphia.

DR. THEEL 604 N. Sixth St. PHILADELPHIA, PA. "CURE GUARANTEED." NERVOUS DEBILITY, results of Self-abuse, Special Diseases, Varicocele, Strictures. No Cutting. Small Undeveloped Organs & Lost Manhood Restored. BLOOD POISON Cure Guaranteed in all cases. Fresh cases cured in 4 to 10 days. Send 10 cts. stamps for Book "Truth," only truthful medical book Exposing Quacks & false Pretenders, their tricks & schemes.

PARKER'S HAIR BALSAM Cleanses and beautifies the hair. Promotes a luxuriant growth. Never Fails to Restore Gray Hair to its Youthful Color. Cures scalp diseases & hair falling. 50c. and $1.00 at Druggists

50 YEARS' EXPERIENCE

PATENTS

TRADE MARKS
DESIGNS
COPYRIGHTS &C.

Anyone sending a sketch and description may quickly ascertain our opinion free whether an invention is probably patentable. Communications strictly confidential. Handbook on Patents sent free. Oldest agency for securing patents.

Patents taken through Munn & Co. receive *special notice*, without charge, in the

Scientific American.

A handsomely illustrated weekly. Largest circulation of any scientific journal. Terms, $3 a year; four months, $1. Sold by all newsdealers.

MUNN & Co. 361 Broadway, New York
Branch Office, 625 F St., Washington, D. C.

W. H. KRUSEN,

Furnishing Uudertaker,

STILL POND, MD.

DEMAND THE OLD RELIABLE FRAZER AXLE GREASE. THIS IS JUST WHAT I SHALL DO AFTER THIS. MY FRIEND YOU SHOULD USE FRAZER AXLE GREASE. SOLD EVERYWHERE WILL WEAR TWICE AS LONG AS ANY OTHER. TRY IT! USE THE BEST. TAKE NO OTHER.

PLAYING BY EAR.

A Good Ear For Music Is a Gift of Nature That Requires Discreet Use.

"Playing by ear," a term well understood, is considered as follows by a writer in The Etude: When one says to me, "He will undoubtedly make rapid progress with you, as he has such a great ear for music; he plays almost everything he hears right off, though he cannot read a note," I confess a feeling of terror creeps over me. What tribulation I will have in teaching a pupil of this kind!

For such pupils the most irksome task is that of using the eye and the intellect in learning to read music correctly. Now, the gift that nature has bestowed on them is not to be despised. But, like some other talents, it may be the ruin of its possessor from its lack of subordination to the higher faculties.

But what is meant by "a good ear?" Probably a ready discrimination of the various properties of musical sounds, united with a retentive tone memory. In this respect a good ear is of great value and worthy of cultivation. But what is the office of the ear in learning music systematically and scientifically? Surely it is not, with the average learner, to be the pioneer, the discoverer, the prime director of the work. The eye, the intellect, with its faculties of comparison and calculation, are to lead. The ear is rather the critic, the monitor, the censor. It is a juror in the case. It hears what is done and notices blurs, discords and various imperfections of tone, tune and time. Here it is invaluable. But when, as with many ear players, it becomes the main repository of information, and tone memory is the chief prompter in all that is to be done, it proves a foe to successful study.

Given two pupils, one "all ear" and the other "all study," the latter will be the easier to teach and will make the most rapid progress, but perhaps not become a truly magnetic player. The ear gifted must also study, too, and then they will surpass those not so favored as they. Praise is too often given to those who play wholly by ear, as if smarter than others who play by note. Such praise is not wisely bestowed. What these ear players do is nothing to what they ought to do.

Violet Decoration on China.

Perhaps no flower is more popular for decorating china than spring's modest little blossom, the violet. As the New

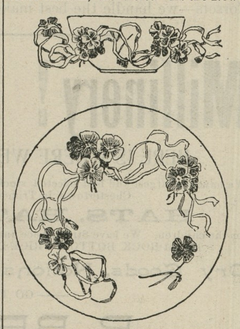

DESIGN FOR A CUP AND SAUCER.

York Tribune says in giving the accompanying design and directions, almost any novice can paint violets, and, if a pretty grouping can be made, satisfaction is assured.

The design represents a cup and saucer decorated with violets and ribbons. The ribbons should be yellow for the best effect, as yellow is the complementary color to violet. Pink ribbons, however, may be harmoniously represented.

A background is not necessary, but if one is desired lay in a wash of yellow. This must be of a fairly pale shade. In this case the ribbons must be of a stronger tone of yellow than with a white background, or they will be lost. Violet ribbons will also look well with the yellow background. A gold band is always an acceptable finish for the rims.

How to Clean Fine Laces.

As laces of all kinds are now so lavishly used, a knowledge of the processes of caring for and cleaning them is acceptable to many women. Good Housekeeping says that where fine lace is old and demoralized so that it will bear only the gentlest of treatment it may be pinned smooth upon a flannel covered board, saturated with benzine, and pressed with a soft napkin. It is then allowed to dry without removal. Made up laces, like collars, handkerchiefs, caps and the like, may be put into a glass or earthenware vessel of adequate capacity and generously covered with benzine. Whirl them about rapidly, squeeze gently, drop into a clean vessel and pour on a fresh supply of the fluid. This treatment will remove every particle of dirt without in any degree diminishing the antique yellow hue or shrinking the mesh—results which every householder will be anxious to avoid.

RELIGIOUS THOUGHT.

Gems of Truth Gleaned From the Teachings of All Denominations.

The gods of human selfishness in our hearts take a silent departure when the cross is enshrined there.—Rev. H. P. Dewey. Congregationalist, Chicago.

How to Look Good.

Good looks are really more than skin deep, depending entirely on a healthy condition of all the vital organs. If the liver is inactive, you have a bilious look, if your stomach is disordered, you have a despeptic look, if your kidneys are affected, you have a pinched look. Secure good health, and you will surely have good looks. "Electric Bitters" is a good Alterative and Tonic. Acts directly on the stomach, liver and kidneys, purifies the blood, cures pimples, blotches and boils, and gievs a good complexion. Every bottle guaranteed. Sold at M. A. Toulson's Drug Store. 50 cents per bottle.

Emotionalism the Food of Our Religion.

Emotionalism is the worshiping of gods we have created by our own emotions. It is what we feed upon for our religion. If you have not grasped these things, which are the foundation of all religion, you will never inherit eternal life. Love gives to the heart the power of true expansion.—Rev. Robert Dolling, Episcopal, England.

Brooklyn, N. Y., Dec. 19, 1896.

MESSRS. ELY BROS.:—I have used Ely's Cream Balm a number of years and find it works like a charm. It has cured me of the most obstinate case of cold in the head in less than 48 hours from the time I felt the cold coming on. I would not be without it. Respectfully yours,
283 Hart St. FRED'K FRIES.

Cream Balm is kept by all druggists. Full size 50c. Trial size 10 cents. We mail it.
ELY BROS., 56 Warren St., N. Y. City.

Keep Your Signs Burnished.

The Christian should keep his signs burnished and see that he does not misrepresent his religion to the world. If the heart is full of the life and love of Jesus, it cannot be hid.—Rev. J. Knox Montgomery, Presbyterian, Cincinnati.

Bucklen's Arnica Salve.

The Best Salve in the world for Cuts, Bruises Sores, Ulcers, Salt Rheum, Fever Sores, Tetter, Chapped Hands, Chilblains, Corns, and all Skin Eruptions, and positively cures piles, or no pay required. It is guaranteed to give perfect satisfaction or money refunded. Price 25 cents per box. For sale by M. A. Toulson, druggist.

CASTORIA
For Infants and Children.
The Kind You Have Always Bought
Bears the Signature of Chas. H. Fletcher.

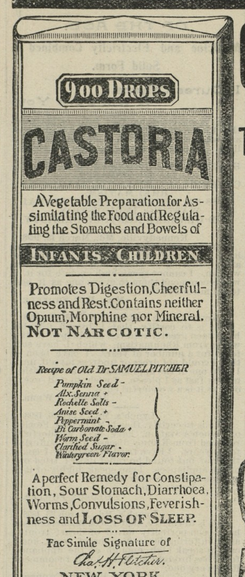

EXACT COPY OF WRAPPER.

CASTORIA
For Infants and Children.
The Kind You Have Always Bought
Bears the Signature of Chas. H. Fletcher.
The Kind You Have Always Bought.
CASTORIA
THE CENTAUR COMPANY, NEW YORK CITY.

SEASON OF 1898!

J. K. ALDRIDGE & CO.

are offering to the general public the largest and most complete line of

STOVES

House Furnishing Goods,

in Kent County, at PRICES THAT CANNOT BE EXCELLED.

OUR LINE OF Excelsiors, Parlor and New Lea Cook Stoves is unrivalled for beauty of finish and superior construction, a well as for celebrity in practical work Our "Excelsior" Cook, in particular, ha no superior on this or any other market

OUR RANGES, the New Royal, New Washington, New Magic, Splendid and Victor, are well known in this community for their excellent worth as home "comforts."

WOOD STOVES are more popular this season than for years past, and we are selling the best makes. The "Excelsior Air Tight," with Three Bodies, Cast Top and Bottom, neatly ornamented with Spun Brass Urn and Nickel Foot Rail, is the best on the market and cheap.

OUR HEATING STOVES are selected with care, and none but the best makes are sold by us. SPEAR'S GOLDEN SUN FIREPLACE HEATERS are superior to all other makes. The People have demonstrated this fact. The Rupert Double and Single Heaters, Magnet Regal, Morning Light, Vulcan, Egg and Crystal Heating Stoves "have all been tried and not found wanting." Our Oil Heating Stoves give perfect satisfaction.

MEAT CUTTERS and Lard Presses, all sizes, at very low prices. Lard Cans, 25, 40, 50, and 75 pounds. Colanders, hand made and city made. Toilet Sets, Comb Cases, Crumb Trays and Brush, Dust Brushes, Feather Dusters, Ironing Boards, Cake Boards, Slaw Cutters, Cedar Tubs, Wash Boards, Clothes Horses, Towel Rollers, Rolling Pins, Pie Pans, Pudding Pans, Cake Pans, Jelly Pans, and an endless variety of other articles needed in any household.

J. K. ALDRIDGE & CO.,
CHESTERTOWN, MD.

THE GREAT SHOW

—AND—

THE MOST WONDERFUL DISPLAY OF THE LATEST AND NEWEST SPRING GOODS.

Crystal Palace Offers Bargains

This Week in Every Department.

Gold Dust lower than the lowest.
7 bars Octagon Soap and 11 lb. Soda for 25c

Our Sales on Coffees and Teas

are positive proof that we sell the best grades.

Oriole Tobacco, per lb 33c
Red Bird Tobacco, per lb 33c
Our Best Graveley Tobacco, special, per lb 55c
J. C. H. Clay Graveley, per lb 90c
J. R. J. Smoking Tobacco is the best.

Six Bottles Defiance Yeast Powder for 25c

Plow Lines, per pair 7c
Our Bridles, Nos. 1 and 2 ..... 90c. and $1.10
Whitewash Brushes, all prices and grades, 5c., 10c., 3 for 25c., 25c., 35c., 50c., 75c., $1.00.
Wanted.—1175 lbs. Lard and 500 dozen Eggs.
We pay the highest prices for trade.

OUR DISPLAY OF
CARPETS and MATTINGS
will enable you at once to see we have grades, styles and lower prices. 2000 yards in stock.

OUR STOCK OF
GENTS' FINE SHIRTS
at a glance you will see are the hit of the season. We have no competitors in Percales and Fine Dress Ginghams, acknowledged by every one to be the best.

Shoes! Shoes!

Every Kind and Very Low.
OUR LINE OF HOSIERY.
Bangup Bargains.
2 pair for 25c. You have heard of them before

Call and see us, you will have a better chance to see for yourself that it is just impossible for us to tell you of the many Bargains that you can obtain by a visit to the only Great Department Stores of this surrounding country and metropoles of trade. CRYSTAL PALACE FRONT.

WESTCOTT & DODD.

500 lbs. Side Meat very low. GARDEN SEED at Bargains for the balance of the season. Seed Potatoes—Early Rose and Burbanks.

Our Stock of DRESS LININGS is more complete this season in all shades and styles. Special prices to Dress-Makers that buy heavily.

FOUNTAIN HOTEL, CAFE AND RESTAURANT,

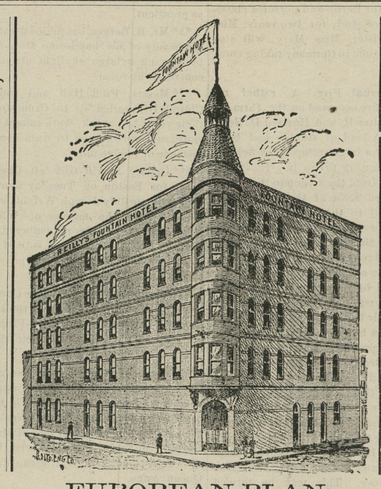

EUROPEAN PLAN.
Cor. Pratt and Calvert Sts., Baltimore.
ROOMS 50c, 75c. AND $1.00 PER DAY.
BERNARD REILLY, Proprietor.

W. S. WALKER. H. M. BROWN.

BECK, WALKER & BROWN,

FERTILIZER MANUFACTURERS,

Offer to the Farmers of Kent and Queen Counties,

Fertilizers of All Kinds

WE WOULD CALL ATTENTION TO OUR

Special Brands for the Spring Crops of 1898.

CORN AND TOMATOES.

We are also prepared to fill orders for special mixtures for all crops, POTATOES, OATS, ASPARAGUS, GENERAL TRUCK, PEAR and PEACH TREES, e c.

☞ In consequence of the prevalence of late years of insects and worms destructive to the spring crops, we have this year introduced into all our Spring goods an insecticide which will tend to check the ravages of these pests.

All of these goods will be in first-class condition, and can be used in any machine without becoming pasty and sticky. Only the best materials obtainable will be used in their composition. They have been used by a number of our prominent farmers for the past six years, and in all cases have given satisfactory results. We would be glad to refer intending purchasers to Fertilizers to the parties who have used them. All our brands of goods are prepared under the personal supervision of Mr. P. B. Hollis, who is well-known in this community as an experienced agricultural chemist.

☞ BUSINESS OFFICE in the Kent News Building, where we shall be pleased to see our friends and the public. March 10, 1898.

TO THE FARMERS OF KENT!

SPRING OF 1898.

The Kennedyville Agricultural Headquarters of

TILGHMAN SHAFER,

Now in Full Blast!

PLOWS and PLOW CASTINGS, these are the genuine Oliver Chilled. CORN PLANTERS, "Farmer's Friend" and "Tiger." POTATO PLANTER, plants to perfection. Wheel and Hand Cultivators, Harrows, McCormick Binders and Mowers, the best. Carriages, Wagons, Buggies, Dearborns, Road Carts and Daytons. Carriage and Wagon Harness. Barbed and Plain Wire for Fencing. Coal and Whitewash Lime.

INSURANCE NOTICE:—I am prepared to give Best Rates in Fire Insurance in the American and Philadelphia, one of the best companies in the country.

TILGHMAN SHAFER,
March 10, 8 198. Kennedyville, Md.

HAPPY! WHY NOT?

Our customers are satisfied and well-to-do people. *Why?* Because they know they get the best work for the least money at our place. Trade is good, and we are always busy. Remember, we Hoop your Wheels and do not dish them, and make no charge for extra bolts.

☞ We are glad to see how our Horseshoeing is appreciated. We claim to know how to do it. Bring us your horses and you will be happy

HACKETT'S
Blacksmithing and Horse-shoein Parlor,
STILL POND, MD.

WHEN YOU WANT TO LOOK ON THE BRIGHT SIDE OF THINGS, USE

SAPOLIO

SOME PEOPLE

Want the Earth.

The undersigned only wants to

Fence it in.

Well, yes, I would not mind putting a

STEEL ROOF

of some sort over it, and then strew the surface of it with

Black Residuum,

to raise a big crop of corn to feed our soldiers on during the coming war. Leave your orders for

Residuum, Roofing, Fences

you may also get Wire Netting, a brand new kind, never before sold in this town. Also Ratchets, Staples and Pickets. About 25 miles of Fence sold this season already by

JOSEPH GUEST,

Mr. Brown to Mr. Story.

Where did you get your Dearborn? Why, from Elwood Whaley. He makes the Best and Cheapest Dearborn in the town. He puts in good material; they ride easy. And I want to tell you something else. He is the best Horseshoer in the county. He don't cut and burn your horse's feet. He don't say he can stop a horse from forging and a dozen other things when he knows he cannot until he has time. But if you will give him a half show he will show you what he can do. Go see him, Mr. Brown. His shop is on Cross street, near the Armstrong Hotel.

McCormick Extras for Sale at my Shop

Elwood Whaley,
April 14, 1898. Chestertown, Md.

FRANK D. WATKINS & Co.
409 E. PRATT ST.
BALTIMORE.
DOORS
SASH
BLINDS
AND ALL BUILDERS SUPPLIES
GOOD CHEAP

WALL PAPER.

Do you expect to do any papering? We will send you free a large selection of samples from 3c. per roll up, all new colorings and novelties up to date.

WE PAY FREIGHT.

We want an agent in every town to sell on commission from large sample books. No capital required. For samples or particulars, address

S. WOLF,
745-755 Ninth Ave., N. Y. City.

WAGNER'S

Green House Restaurant

West Pratt Street,
BALTIMORE, MD.

J. L. & B. WAGNER, - Proprietor

The restaurant is the oldest and most extensive of its accommodations of any in the city.

No. 212 Main St.

IS THE PLACE TO GET

Groceries, Fruits, Confectioneries,

TOBACCO, CIGARS,

and many other articles AT BARGAIN PRICES.

Now is the time we are running our

NOTED SOFT DRINKS

Once a customer always a customer, because our prices are moderate, and we never misrepresent our goods.

WM. S. McDONNELL,
June 14, 1894. Chestertown Md.

M. A. TOULSON,

THE DRUGGIST,

has just received his

Garden SEED!

HE HAS

Beets, Pumpkins, Watermelons, Turnips, Onion Sets, Radish, Celery, Parsnips, Parsley, Peas, Beans,

and other seed. He also has some of the

Finest Flower Seed!

Call and see them.

SUBSCRIPTION to the TRANSCRIPT $1.00 per year.

NATHAN BROOKS'

Shaving Saloon,

STILL POND.

I desire to inform the people of this and surrounding neighborhoods, that I am permanently located in Still Pond. Shaving neatly and cleanly done. Hair cutting in the latest style. Ladies' and Children's Bangs Trimmed. Shampooing a specialty. Give me a call.

Respectfully, etc.,
NATHAN BROOKS,
Still Pond.

SAMUEL ROLPH WITH

J. GEO. WALTER,

FOREIGN AND DOMESTIC

WINES and LIQUORS,

Old Rye Whiskey a specialty.

326 AND 328 LIGHT STREET,

Opp. Piers 6 and 7,

Baltimore, - Maryland.

April 7-6m.

SASSAFRAS RIVER STEAMBOAT CO.

NOTICE.
Change of Schedule.
Round Trips.

On and after May 9th, steamer Sassafras will leave pier 6 Light Street, Baltimore, week-days at 3 P. M., (except Friday); Saturday 2.30 P. M. Returning, leaves Georgetown week-days 6.30 A. M. (except Saturday); Shallcross' Wharf, 6.45; Cassidy's Wharf, 7.00; Turner's Creek, 7.15; Betterton, 8.00; Buck Neck, 9.15; Gale's Wharf, 9.30, stopping at all landings on Sassafras river except Turner's Creek, trip up; stopping at Turner's Creek Saturdays if possible.

WM. CUNDIFF, Superintendent.

Spring Schedule, 1898.

TOLCHESTER LINE.

The Popular Steamer Emma Giles.

From Tolchester Every Saturday,

at 9 A. M. and 4.30 P. M., leaving Baltimore at 7 A. M. and 2.30 P. M.

Russell's Stage connects with Boat from Chestertown.

☞ The shortest, cheapest and most popular route to Baltimore.

For further information, apply to
G. E. NOLAND, Agent,
Tolchester Beach.
Main Office, Tolchester Co., Baltimore.

EGGS FOR HATCHING.

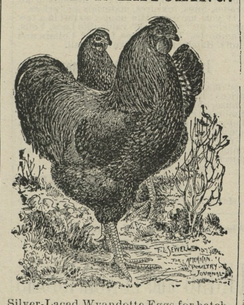

Silver-Laced Wyandotte Eggs for hatching at the following prices:

Fifteen Eggs for - - - $1.50
Thirty Eggs for - - - $2.50

H. C. BERINGER,
a14-2m.* Locust Grove, Md.

Lumber, Shingles, Laths, Pickets, Doors, Sash, Blinds, Etc.

We are Prepared to Quote Specially Low Prices.

Good 6x20 Shingles
Saps, $5.00 Hearts, $6.00
Fair Yellow Pine Flooring, $15.00
Common Yellow Pine Flooring, $12.50

GEO. F. SLOAN & BRO.
Lumber Dealers,
414 LIGHT STREET WHARF,
BALTIMORE, MD.

INCH YELLOW PINE BOARDS, EDGE,
$10.00 and $12.50.
The Above Goods are Excellent Value.
We have higher Grades at higher prices
Write Us For Prices.

Should your "Old Stoves" Need repairing,

Why not reserve a share of such work for me, as I now have a competent workman, and guarantee the work to be executed satisfactorily and at reasonable prices.

Furniture Repaired.

Now that the time is nigh at hand for house cleaning, perhaps you have Furniture that needs renovating, if so, I am now prepared to UPHOLSTER, REPAIR and VARNISH same at

Reaonable Prices

with satisfaction guaranteed.

Yours respt.,

WM. A. BLAKENEY,
Chestertown, Md.

FIRE! FIRE! FIRE!

Lightning! Lightning!

Those desiring protection from Fire or Lightning, call on or address

H. L. BOYD,

CHESTERTOWN, MD.,

—AGENT FOR—

ÆTNA, of Hartford, Conn.

Assets $11,000,000.

PHŒNIX, of Hartford, Conn.,

Assets $6,000,000.

Where the lowest rates consistent with honest protection will be given.

☞ Don't wait until you are burned out. ☜

H. L. BOYD, Chestertown, Md.

The Watts House

Offers to the Traveling Public

Accommodations Unsurpassed by any Hotel in Chestertown.

Its rooms are clean, neat and airy, and its table is supplied with the best the market affords. Our guests are as far as possible given those comforts and conveniences which they most enjoy in their homes.

Charges Moderate.

Call or write for terms.

MRS. M. E. WATTS,
ay 13, 1897. Watts Hou

Truth Wears no Mask,

Bows at no Human Shrine, Seeks Neither Place nor Applause, it only asks a Hearing.

That is what we can say when we talk about experience in the manufacture of SEWING MACHINES. We still make the old-fashioned Machine that your grandmother used (improved, however); some of our customers prefer it. But the

NEW NO. 9

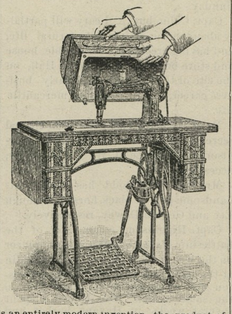

is an entirely modern invention, the product of the best mechanical skill.

Ball Bearings Bicycle Movement.
Rotary Motion no Shuttle.

This machine is simple in its construction. Easy to operate. Light running. Does perfect work. All the latest notions, and built for service. For sale by the well-known and reliable agent,

CHAS. J. REICHE,
CHESTERTOWN, MD.

WM. S. CULP,

Wholesale and Retail Dealer in

Coal and Wood,

—ALSO—

Lime, Cement and Baled Hay

WILLIAM S. CULP,
Feb. 16, 1893. CHESTERTOWN, Md.

Millington Roller Mills

HAVING PUT IN

New Turbine Water Wheel,

and with my Rolls Reground and Recorrugated, can now make

A Superior Article of Flour,

inferior to none on this Peninsula. My brands are Chester and Beauty. 35 lbs. of Chester in exchange for 60 lbs. of good, clean wheat.

Respectfully,
E. W. SPEAR.

Plumbing and Machine Work

Executed in a Skillful Manner in Every Detail. Steam and Hot Water Heating. Pipe and Pipe Fittings, Plumbing Material, Bath Tubs and Sanitary Arrangements. Also, Rubber Hose and Hose Fittings.

Wind Mills & Pumps, Every Description

Special attention to

REPAIRING ENGINES AND BOILERS.

☞ Also, BICYCLES REPAIRED.

FRANK M. MILLER,
Kent News Building. Chestertown, Md

SUBSCRIPTION to the TRANSCRIPT $1.00 per year.

©Maryland State Archives, msa_sc6000_28_1-0084