The Transcript.

PUBLISHED EVERY THURSDAY.

THURSDAY, AUGUST 11, 1898.

SOME PEOPLE

Want the Earth.

The undersigned only wants to

Fence it in.

Well, yes, I would not mind putting a

STEEL ROOF

of some sort over it, and then strew the surface of it with

Black Residuum,

to raise a big crop of corn to feed our soldiers on during the coming war. Leave your orders for

Residuum, Roofing, Fences

you may also get Wire Netting, a brand new kind, never before sold in this town. Also Ratchets, Staples and Pickets. About 25 miles of Fence sold this season already by

JOSEPH GUEST,

LUMBER.

LUMBER.

SHINGLES. SHINGLES.

N. C. FLOORING,
GA. FLOORING,
VA. PINE FRAME STUFF,
GA. " " "
VA. PINE SIDING,
WHITE PINE SIDING,
WHITE PINE BARN & CULL B'DS
CYPRESS FENCING,
DOORS, SASH,
BLINDS,
MOULDINGS, ETC.,

—FOR SALE BY—

T. W. ELIASON,

INSURANCE!

Fire, Life and Tornado.

WHY take such risks when the rates are so reasonable in the following old reliable companies?

Continental, of New York, Fire;
Agricultural, of Watertown, N. Y., Fire;
North British and Mercantile, of Eng., Fire;
Norwich Union, of England, Fire;
Maryland Home, of Baltimore, Fire;
Fidelity Mutual Life Association, of Philadelphia.

Before placing your Insurance, I would be glad to furnish you with the lowest current rates.

Prompt and careful attention given all business. Address or call on

JAS. G. BECK, Agent,
Chestertown, Md.

☞ Office in Simpers Building, opposite court house.

Insure Your Property

—IN THE—

Mutual Fire Insurance Co.

OF KENT COUNTY.

ITS TOTAL ASSETS ARE:

STOCKS, BONDS, REAL ESTATE, &c., amounting to	$64,375 00
PREMIUM NOTES	170,000 00
TOTAL	$234,376 00

Their New Policies cover all losses by lightning whether fire ensues or not.

Their New Policies cover all losses from fire occasioned by the use of fire engines when used with proper care. See regulations of policies.

Their New Policies are transferable upon approval of treasurer.

Liberal in Terms and Settlements.

The business of 1897 saved to its policy holders over $4,000.00 and returned to policy holders over $4,300.00 due them on cancelled policies.

Applications for Insurance can be made to

JAMES R. JONES.....Millington.
JAMES BRICE.....Chestertown.
C. J. SCOTT.....Galena.
G. E. OWENS.....Betterton.
ELLSWORTH BOWERS.....Lynch's.
JOSEPH DOWNEY.....Rock Hall.
E. S. VALLIANT.....Church Hill.
A. M. KENDALL.....Fairlee.

THOMAS W. ELIASON, Pres.
GEO. B. WESTCOTT, Sec. and Treas.

SUBSCRIPTION to the TRANSCRIPT $1.00 per year.

In the olden days men were physically, at least, worthy of the admiration of women. It is a great big something for a woman to feel that her husband is truly a capable and intrepid protector. It is a comfort for her to feel that he has the physical stamina and courage to defend her through all the vicissitudes of life.

Nowadays there is not much to admire about the average man from a physical standpoint. He may be a moral and a mental giant, but the flesh of ill-health is weak, and he is probably a physical coward. It is not in nature for a sickly man to be a brave man. His spirit may be willing but his body is weak. That is the man's own fault. Any man can be healthy who will pay a little common sense attention to his health when he has it, and when he gets a little out of sorts, take the right remedy. Many of the diseases that afflict mankind are traceable directly to indigestion, torpidity of the liver and impurities in the blood. Dr. Pierce's Golden Medical Discovery is the greatest medicine for disorders of this nature. It strengthens a weak stomach, corrects all disorders of the digestion, gives edge to the appetite, invigorates the liver, purifies and enriches the blood and tones up and invigorates the nerves. It searches out disease germs, kills them and carries them out of the system. It is the great blood-maker, flesh-builder and nerve-tonic and restorative. It makes strong, healthy men out of weak, sickly invalids. Medicine dealers sell it and no honest dealer will urge a substitute upon you.

"I have been taking Dr. Pierce's Golden Medical Discovery and 'Pellets' and must say that they have worked wonders in my case," writes Mr. L. L. Pack, (Box 175), of Hinton, Summers Co., W. Va. "I feel like a new person, in fact I think I am well, but will take one more bottle to make sure the cure is permanent. I cannot speak too highly of the 'Discovery.' I can eat anything now without misery in my stomach. I have gained some eight or ten pounds, weighing as heavy as I did three years ago.

"The medicine certainly worked like a charm on me, but when I first began to take it I felt a little worse for a few days; had pains through my body and bones, but all this left me after taking the medicines four or five days."

VIRGINIA COLLEGE

For YOUNG LADIES. Roanoke, Va.

Opens Sept. 8th, 1898. One of the leading schools for young ladies in the South. Magnificent buildings, all modern improvements. Campus ten acres. Grand mountain scenery in Valley of Virginia, famed for health, European and American teachers. Full course. Superior advantages in Art and Music. Students from twenty-five States. For catalogues address the President,

MATTIE P. HARRIS, Roanoke, Virginia.

A LOCAL Disease
A Climate Affection

Nothing but a local remedy or change of climate will cure it.

Get a well-known pharmaceutical remedy.

Ely's Cream Balm

It is quickly absorbed. Gives relief at once. Opens and cleanses the Nasal passages. Allays inflammation. Heals and protects the Membrane; Restores the Senses Taste and no Smell. No Cocaine, No Mercury. No Injurious drug. Full size 50c; Trial Size 10c. Druggists, or by mail.

ELY BROTHERS, 56 Warren street, New York

CATARRH

COLD IN HEAD

PARKER'S GINGER TONIC
cheats Lung Troubles, Debility, distressing stomach and female ills, and is noted for making cures when all other treatment fails. Every mother and invalid should have it.

PARKER'S HAIR BALSAM
Cleanses and beautifies the hair. Promotes a luxuriant growth. Never Fails to Restore Gray Hair to its Youthful Color. Cures scalp diseases & hair falling. 50c. and $1.00 at Druggists

HINDERCORNS The only sure Cure for Corns. Stops all pain. Makes walking easy. 15c. at Druggists.

3 FAVORITE AND MOST POPULAR FLOWERS
PANSIES, NASTURTIUMS SWEET PEAS, one Pkt. of each variety for only 6 cts. and the Address of Ten Friends
Including free copy of 1898 Catalogue and Floral Culture.
MISS C. E. MIFFLIGOTT, 319 Sixth Street So., Minneapolis, Minn.

FUN MAKING

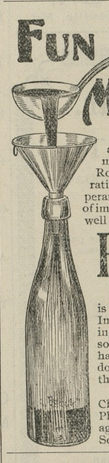

and health making are included in the making of HIRES Rootbeer. The preparation of this great temperance drink is an event of importance in a million well regulated homes.

HIRES Rootbeer

is full of good health. Invigorating, appetizing, satisfying. Put some up to-day and have it ready to put down whenever you're thirsty.

Made only by The Charles E. Hires Co., Philadelphia. A package makes 5 gallons. Sold everywhere.

Chichester's English Diamond Brand.
PENNYROYAL PILLS
Original and Only Genuine. SAFE, always reliable. LADIES ask Druggists for Chichester's English Diamond Brand in Red and Gold metallic boxes, sealed with blue ribbon. Take no other. Refuse dangerous substitutions and imitations. At Druggists, or send 4c. in stamps, for particulars, testimonials and "Relief for Ladies," in letter, by return Mail. 10,000 Testimonials. Name Paper. Chichester Chemical Co., Madison Place Sold by all Local Druggists. PHILADA., PA.

DR. THEEL 604 N. Sixth St.
Side Entrance on Green St., PHILADELPHIA, PA.
"CURE GUARANTEED."
Young, old, single or married & those contemplating marriage, if you are a victim of BLOOD POISON Early Abuse, Excesses, or Private Diseases those destroyers of the human race which destroy mind and body, and unfit you for the duties of life, call or write and be cured. Hours: Daily, 9-3; Eve'gs, 6-8; Sun., 9-12. Send 10 cts. in stamps for Book with sworn testimonials Exposing Quacks and Fake Institutes.

PARKER'S HAIR BALSAM
Cleanses and beautifies the hair. Promotes a luxuriant growth. Never Fails to Restore Gray Hair to its Youthful Color. Cures scalp diseases & hair falling. 50c. and $1.00 at Druggists

50 YEARS' EXPERIENCE
PATENTS
TRADE MARKS
DESIGNS
COPYRIGHTS &C.
Anyone sending a sketch and description may quickly ascertain our opinion free whether an invention is probably patentable. Communications strictly confidential. Handbook on Patents sent free. Oldest agency for securing patents.
Patents taken through Munn & Co. receive special notice, without charge, in the
Scientific American.
A handsomely illustrated weekly. Largest circulation of any scientific journal. Terms, $3 a year; four months, $1. Sold by all newsdealers.
MUNN & Co. 361 Broadway, New York
Branch Office, 625 F St., Washington, D. C.

SAMUEL ROLPH WITH
J. GEO. WALTER,
FOREIGN AND DOMESTIC
WINES and LIQUORS,
Old Rye Whiskey a specialty.
326 AND 328 LIGHT STREET,
Opp. Piers 6 and 7,
Baltimore, - Maryland.
April 7-6m.

WAGNER'S
Green House Restaurant
West Pratt Street,
BALTIMORE, MD.
J. L. & B. WAGNER, - Proprietor
The restaurant is the oldest and most extensive of its accommodations of any in the city.

RELIGIOUS THOUGHT.

Gems of Truth Gleaned From the Teachings of All Denominations.

It is well to cultivate the habit of looking at and even of looking for the bright side in the character of those about us.—Rev. George H. Hepworth, Congregationalist, New York.

The Gospel of Christ.

The gospel of Christ is the power of God unto salvation. There can be no substitute for it. We must accept God and Christ as they are revealed to us.—Rev. Dr. D. R. Dungan, Christian Church, St. Louis.

Righteousness.

Righteousness is unchanged through the roll of eternities. Righteousness can be reached, and from the lofty summit of the perfected life in glory open the grandest views of heaven.—Rev. E. Trumbull Lee, Presbyterian, Cincinnati.

Man's Spiritual Life.

The life of a man as a spiritual being will never be full and blissful until all its powers, intellect, affection, will, are engaged in the knowledge of one whose nature is infinite and holy.—Dr. Alvah Hovey, Baptist, Newton Centre, Mass.

Heart Longings.

Each heart knoweth its own bitterness, each soul is conscious of its own need. And yet there are longings and deep desires, of the real meaning of which multitudes are not conscious. How few are satisfied!—Rev. J. Knox Montgomery, Presbyterian, Cincinnati.

An Admirable Grace.

Self love is the mother of much of our sorrow and discontent, and no grace is more admirable than a fellow feeling, which brings us close to all. Compel yourselves to be tender, pitiful, generous and heedful.—Rev. A. B. Kendig, Congregationalist, Brookline, Mass.

Gospel Comfort.

The gospel alone can soothe the sorrows, save from the sins of our modern life. Childhood is charmed by the story of Jesus. Youth is panoplied by the gospel armor. Old age is comforted by the grace of God.—Rev. George Hubbard Paysonf, Presbyterian, Rahway, N. J.

Life Filled With Good Cheer.

Life will be filled with good cheer when we know that we are in the hands of Providence and that nothing can happen to us that we cannot use for the formation of a character which will be worthy of immortality. — Rev. George H. Hepworth, Congregationalist, New York.

God Our Ruler and Commander.

It is God who has willed the present armed conflict; it is he who engages in it; we are but the weapons in his employ, are but carrying out the will of the Commander of all commanders, of the Ruler of all rulers, of the King of kings.—Rev. Dr. Krauskodfs, Rabbi, Philadelphia.

Gladstone's Greatness.

Gladstone's greatness was a combination which embraced statesmanship, literature, religion and domestic life, and the world realizes that his death has made it poorer in moral excellence, benevolent feeling and noble example. —Rev. Charles Colman, Baptist, Germantown, Pa.

Life's Supreme Desire.

The supreme desire of a normal life is to be right. Not to become righteous in the sense of possessing an ecstatic emotion merely, or by some unique relation to some divine ordinance, but to become square with law, duty and opportunity.—Dr. Barton O. Aylesworth, Baptist, Denver.

Influence of the Child.

Our most effectual way to influence the future generations is through the child of the present. One of the highest functions in life today is the culture of the minds of the children, and he who is a master at that is a master of the highest art.—Rev. S. T. Warner, Methodist, Kansas City.

The Secret of Power.

The success of your lives will depend upon your understanding the secret of power. Achievement depends on power. It may be physical or intellectual or moral or spiritual, but, in one form or another, it is power that makes achievement.—Rev. Dr. Lyman Abbott, Congregationalist, Brooklyn.

The Power of God.

There is a power of God in every man of which every man may hold. God is breaking away from men their shackles. God is helping men to push away the cords that bind their wings and helping them to fly up into the light of righteousness.—Rev. Dr. Lyman Abbott, Congregationalist, Brooklyn.

Self Appointed Worship.

Self appointed worship will not save. We must change the market. Let us preach the gospel and live the gospel till the people shall come to delight in it. Then will the arm of the Lord be revealed. Then will men believe the message and be saved.—Rev. Dr. D. R. Dungan, Christian Church, St. Louis.

The Beauty of the Present War.

The beauty of this war—if there be beauty in war—is that it is not for the greed of gold, for the lust of territory. But when some future historian writes the book of this time one of the golden pages that will shine out is that page that records how the American republic moved out to the help of suffering Cuba. —Rev. A. C. Hirst, Methodist, Chicago.

A Justifiable War.

The same reasons justify a nation in engaging in war as would justify a man in fighting—first, self preservation; second, the protection of important rights and interests; third, the defense of a weak neighbor cruelly oppressed. It is for this latter reason that we are now at war. We fight not for revenge, not for greed, but because we cannot endure the monstrous cruelty of Spain at our very doors. She has given Cuba 400 years of misrule and has crowned the record with 30 recent years of intolerable cruelty.—Rev. Dr. Charles H. Richards, Congregationalist, Philadelphia.

A Good Developer.

Earnest endeavor is a good developer, and it is in doing our best that we are prepared to do better. Life should be concentrated on the work at hand, and the full time and attention should be given to its accomplishment.—Rev. G. H. Gamble, Baptist, St. Paul.

A Good Principle.

In life, as in chess, other things being equal, the man who acts slowly, measuring the consequence of what he proposes to do, is apt to gain his end, while the man who is governed by impulse rather than reason does himself very slender justice and fails in the achievement of his ambition.—Rev. George H. Hepworth, Congregationalist, New York..

Power of the Rays of God's Truth.

The life of our nation and the life of our individual relationship will be powerless unless it is lighted by the profound convictions that come to us as our souls are illumined by the rays of God's truth; until our hearts are filled with the purposes and plans that come to us from him who is the light of the world.—Rev. William M. Lawrence, Baptist, Chicago.

Mankind's Purified Vision.

When a land knows its genuine patriots from demagogues, when a church loves sincere truth seekers and upright characters, though their theology is novel; when majorities honor courage and frankness above flattery, then mankind will have come to that purified vision which legends ascribe to patriarchs and lowly cottagers in the morning of the world.—Rev. George A. Thayer, Unitarian, Cincinnati.

It Will Surprise You.

In order to prove the great merit of Ely's Cream Balm, the most effective cure for Catarrh and Cold in Head, your druggist will supply a generous 10 cent trial size or we will mail for 10c. Full size 50c.

ELY BROS., 56 Warren St., N. Y. City.

Ely's Cream Balm has completely cured me of catarrh when everything else failed. Many acquaintances have used it with excellent results.—Alfred W. Stevens, Caldwell, Ohio.

R. Bergen's

Great Closing Out Sale

OF ALL SUMMER GOODS

At Greatly Reduced Prices

Our Millinery!

Will be sold at a Great Reduction.

Now is the time to buy goods at

R. Bergen's.

Westcott & Dodd.

With this notice we begin

Our Greatest Summer Bargain Sales

On the finest selected White Goods and Lawns of every style. Lawns worth 15c., cut-price 10c. Lawns worth 12½c., cut-price 8c.

FARMERS,

we have the best bargains in Muslin for 5c. yard, suitable for Horse Covers, you ever saw.

Great bargains in Shoes, Slippers and all styles of Straw Hats.

TOBACCO CHEWERS,

you all know of the tax on Tobacco, which means advance in the price. Balance of our stock until gone will be at the Lowest Bargain Price. Best 2 for 5 Cigar on the market. Our stock of Tobacco cannot be surpassed in quality, and none can sell lower.

Teas! Teas! Teas! Teas!

All concede that we keep the Finest Grade of Teas. Our Loose Coffee. Try Once.

Machine Oil 25 cents gallon. Best grade.

WESTCOTT & DODD.

Balance of our MATTING stock will close very cheap.

SHIRTS of every style at 25c., 35c., 50c., 75c. and $1.00.

PANTS and OVERALLS at great bargains.

WESTCOTT & DODD.

HAPPY!

WHY NOT?

Our customers are satisfied and well-to-do people. *Why?* Because they know they get the best work for the least money at our place. Trade is good, and we are always busy. Remember, we Hoop your Wheels and do not dish them, and make no charge for extra bolts.

☞ We are glad to see how our Horseshoeing is appreciated. We claim to know how to do it. Bring us your horses and you will be happy

HACKETT'S

Blacksmithing and Horse-shoeing Parlor,

STILL POND, MD.

FOUNTAIN HOTEL, CAFE AND RESTAURANT,

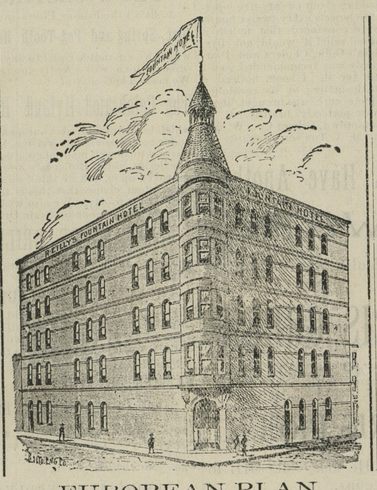

EUROPEAN PLAN.

Cor. Pratt and Calvert Sts., Baltimore.

ROOMS 50c, 75c. AND $1.00 PER DAY.

BERNARD REILLY, Proprietor.

YOU WILL REALIZE THAT "THEY LIVE WELL WHO LIVE CLEANLY," IF YOU USE

SAPOLIO

WALL PAPER.

Do you expect to do any parpering? We will send you free a large selection of samples from 3c. per roll up, all new colorings and novelties up to date.

WE PAY FREIGHT.

We want an agent in every town to sell on commission from large sample books. No capital required. For samples or particulars, address

S. WOLS,
747-753 Ninth Ave., N. Y. City.

NATHAN BROOKS'

Shaving Saloon,

STILL POND.

I desire to inform the people of this and surrounding neighborhoods, that I am permanently located in Still Pond. Shaving neatly and cleanly done. Hair cutting in the latest style. Ladies' and Children's Bangs Trimmed. Shampooing a specialty. Give me a call.

Respectfully, etc.,

NATHAN BROOKS,
Still Pond

SUBSCRIPTION to the TRANSCRIPT $1.00 per annum.

MIDSUMMER MODES.

FASHIONS THAT PREVAIL AT COUNTRY AND SEASIDE RESORTS.

The Present Is a "White Season"—Lace Over White Silk—The New Small Armhole and Long Side Seam In Bodices. Woolens of Thinnest Texture.

A "white season" is in full sway. Midsummer has not brought the usual complement of pale blue, pink and cream tints in dress. Instead the up to date summer girl walks in attire of spotless white. White duck, pique, percale, dimity, lawn, organdie, silk, all figure among materials for the "all white toilet." The girl of mannish tastes can have her pique or duck morning suit made up as plainly as she likes, but, for the greater part, a bewildering combination of filmy fabrics mingled

A FETCHING SUMMER GOWN.

with lace, beruffled, embroidered and lavishly adorned with ribbon (also white) represents the fad of the day. It goes almost without saying that white parasols and white leghorn or chip hats are the proper accessories of such a gown. White feathers, flowers, ribbon and chiffon trim the hat, and, in passing, it may be mentioned that nothing newer or more decidedly chic in this line can be found than a rather broad brimmed sailor of fine chip with double mercury wings extended across the front and a roll of soft silk and dotted net or chiffon around the crown. White wings are decidedly indispensable.

Black lace over a white silk foundation is a favorite and very striking combination of the season. Not only does this make a distinguished gown for summer fetes and general wear, but it furnishes a use for white silk that has lost a little of its first freshness, and when these lace dresses have served their hot weather turn of usefulness they will still make quite a smart demi-toilet for autumn.

A noticeable feature of the new gowns is the short shoulder seam and the smallness of the armhole. Uncomfortably small it is in many instances, the underside of the bodice being carried up very high to give a long waisted effect. Two piece sleeves appear to be in the majority.

In the lightest texture of woolen goods for wear at the seaside and country resorts those of soft, limp character are in demand, for they hang in the approved fashion and make up well into frills, plaitings and bouillonnees. These include nun's veiling, barege, cashmere and the like, and narrow ribbons used as frills or grouped in rows are favorite trimmings.

A smart model suitable for any of these last mentioned materials is shown in the first cut, which indicates a com-

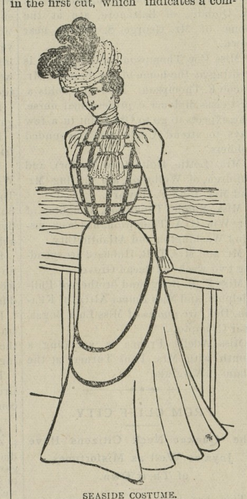

SEASIDE COSTUME.

bination of colors. The skirt is of the closely gored order and made to look exceedingly full.

Pale gray and green, in spite of the fact that they have been much worn, are undoubtedly still to be reckoned among the desirable colors, and next to white are greatly in evidence. A pretty frock for fashionable seaside wear is in gray cashmere, trimmed with straps of cherry colored ribbon.

Peanut Sandwiches.

Remove the shells and skins and chop fine a quart of freshly roasted peanuts, mix with a little mayonnaise dressing and spread between thin slices of bread. These are nice for picnics.

Applying Paris Green to Potatoes.

For the potato beetles, which are thick with him this season, an Ohio correspondent of The National Stockman prefers to use sifting cans in applying the paris green, leaving the "air gun" and the sprayer stowed away in the toolhouse. He says: The sifters put the arsenite where it is needed—down in the bud of the plant—and when flour is cheap enough for a diluent a little bit of the strong mixture remains in the top of the stock long enough to catch all the larvæ as they hatch and crawl up to the tender leaves. Flour is too high for a potato top this year, and we use slaked lime. A paper sack of slaked lime weighs about the same as a sack of flour, and so the old ratio of 16 to 1 holds good for it as well as the flour. A mixture of that strength does the work quickly, and only a little bit is needed for a hill.

Be on the Safe Side.

Dairymen that have facilities to keep milk at a degree of temperature so low as to prevent the generating of destructive bacteria may possibly dispense with hot water, but the average dairyman has no way to find out the exact degree, and to be on the safe side it is best to use the hot water, and that, too, at the dancing, boiling point.

Bucklen's Arnica Salve.

THE BEST SALVE in the world for Cuts, Bruises, Sores, Ulcers, Salt Rheum, Fever Sores, Tetter, Chapped Hands, Chilblains, Corns, and all Skin Eruptions, and positively cures Piles, or no pay required. It is guaranteed to give perfect satisfaction or money refunded. Price 25 cents per box. For sale by M. A. Toulson, druggist.

CASTORIA

For Infants and Children.

The Kind You Have Always Bought

Bears the Signature of Chas. H. Fletcher.

AN OPEN LETTER To MOTHERS.

WE ARE ASSERTING IN THE COURTS OUR RIGHT TO THE EXCLUSIVE USE OF THE WORD "CASTORIA," AND "PITCHER'S CASTORIA," AS OUR TRADE MARK.

I, DR. SAMUEL PITCHER, *of Hyannis, Massachusetts, was the originator of* "CASTORIA," *the same that has borne and does now bear* Chas. H. Fletcher *on every the fac-simile signature of* Chas. H. Fletcher *wrapper. This is the original* "CASTORIA" *which has been used in the homes of the Mothers of America for over thirty years.*

LOOK CAREFULLY *at the wrapper and see that it is the kind you have always bought* Chas. H. Fletcher *on the and has the signature of* Chas. H. Fletcher *wrapper. No one has authority from me to use my name except The Centaur Company, of which Chas. H. Fletcher is President.*

March 24, 1898. Samuel Pitcher M. D.

Do Not Be Deceived.

Do not endanger the life of your child by accepting a cheap substitute which some druggist may offer you (because he makes a few more pennies on it), the ingredients of which *even he* does not know.

"The Kind You Have Always Bought"

BEARS THE SIGNATURE OF

Chas. H. Fletcher.

Insist on Having The Kind That Never Failed You.

THE CENTAUR COMPANY, 77 MURRAY STREET, NEW YORK CITY.

SEASON OF 1898.

J. K. ALDRIDGE & CO.

are offering to the general public the largest and most complete line of

STOVES

House Furnishing Goods,

in Kent County, at PRICES THAT CANNOT BE EXCELLED.

OUR LINE OF Excelsiors, Parlor and New Lea Cook Stoves is unrivalled for beauty of finish and superior construction, a well as for celebrity in practical work Our "Excelsior" Cook, in particular, ha no superior on this or any other market

OUR RANGES, the New Royal, New Washington, New Magic, Splendid and Victor, are well known in this community for their excellent worth as home "comforts."

WOOD STOVES are more popular this season than for years past, and we are selling the best makes. The "Excelsior Air Tight," with Three Bodies, Cast Top and Bottom, neatly ornamented with Spun Brass Urn and Nickel Foot Rail, is the best on the market and cheap.

OUR HEATING STOVES are selected with care, and none but the best makes are sold by us. SPEAR'S GOLDEN SUN FIREPLACE HEATERS are superior to all other makes. The People have demonstrated this fact. The Rupert Double and Single Heaters, Magnet Regal, Morning Light, Vulcan, Egg and Crystal Heating Stoves "have all been tried and not found wanting." Our Oil Heating Stoves give perfect satisfaction.

MEAT CUTTERS and Lard Presses, all sizes, at very low prices. Lard Cans, 25, 40, 50, and 75 pounds. Colanders, hand made and city made. Toilet Sets, Comb Cases, Crumb Trays and Brush, Dust Brushes, Feather Dusters, Ironing Boards, Cake Boards, Slaw Cutters, Cedar Tubs, Wash Boards, Clothes Horses, Towel Rollers, Rolling Pins, Pie Pans, Pudding Pans, Cake Pans, Jelly Pans, and an endless variety of other articles needed in any household.

J. K. ALDRIDGE & CO.,
CHESTERTOWN, MD.

We are Prepared to Quote Specially Low Prices.

Good 6x20 Shingles
Saps, $5.00 Hearts, $6.00
Fair Yellow Pine Flooring, $15.00
Common Yellow Pine Flooring, $12.50

GEO. F. SLOAN & BRO.
Lumber Dealers,
414 LIGHT STREET WHARF,
BALTIMORE, MD.

INCH YELLOW PINE BOARDS, EDGE,
$10.00 and $12.50.
The Above Goods are Excellent Value.
We have Higher Grades at higher prices
Write Us For Prices.

Lumber, Shingles, Laths, Pickets, Doors, Sash, Blinds, Etc.

Summer Schedule, 1898

TOLCHESTER LINE.

The Popular Steamer LOUISE

From Tolchester DAILY.

Leave Tolchester.....10.30 a. m. and 6.00 p. m.
Leave Baltimore.....8.30 a. m. and 2.00 p. m.

Russell's stage connects with boat from Chestertown.

The Shortest, Cheapest and Most Popular Route to Baltimore.

Tickets good on either the Louise or Susquehanna.

TOLCHESTER COMPANY,
Pier 16 Light St., Balto.
G. E. Noland, Agent, Tolchester Beach, Md.

PORT DEPOSIT LINE.

STEAMER "SUSQUEHANNA,"

leaves Baltimore daily, except Thursday, Friday and Saturday, at 5.45 p. m., for Tolchester, Betterton and Havre de Grace and Port Deposit. Thursday and Saturdays at 2.00 p.m., for Betterton, Havre de Grace and Port Deposit only. Returning, leave Port Deposit daily, except Friday and Sunday, at 6.30 a. m., Havre de Grace, 7.00; Betterton, 8.15; Tolchester, 9.20. Thursday and Saturday also leave Port Deposit at 5.45 p.m. direct for Baltimore. Freight received at Pier 14, Light street daily.

Tickets between Baltimore and Tolchester good on Louise or Susquehanna.

P. S.—Friday, August 5—No passengers; freigh only received; leaving at 2.30 p. m.

SASSAFRAS RIVER STEAMBOAT CO

NOTICE.

Change of Schedule.

Round Trips.

On and after May 9th, steamer Sassafras will leave pier 6 Light Street, Baltimore, week-days at 3 p. m., (except Friday); Saturday 2.30 p. m. Returning, leaves Georgetown week-days 6.30 a. m. (except Saturday); Shallcross' Wharf, 6.45; Cassidy's Wharf, 7.00; Turner's Creek, 7.15; Betterton, 8.00; Buck Neck, 9.15; Gale's Wharf, 9.30, stopping at all landings on Sassafras river except Turner's Creek, trip up; stopping at Turner's Creek Saturdays if possible.

WM. CUNDIFF, Superintendent.

CHESTER RIVER

Steamboat Company.

Change of Schedule.

DAILY EXCEPT SUNDAY.

Beginning June 1, 1898, steamer

EMMA A. FORD.

Leave Chestertown 7.00 a. m., stopping at Rolph's, Booker's, Quaker Neck and Queenstown; leave Queenstown 8.45 a.m.; arrive Baltimore about 11.15 a. m.; leave Baltimore 3.15 p. m.; arrive Queenstown 5.45 p. m.; arrive Chestertown 7.30 p. m.

STEAMER B. S. FORD.

Leave Centreville 7.00 a. m., stopping at landings on Corsica River, Bogle's, Jackson Creek and Kent Island; arrive Baltimore 11.00 a. m.; leave Baltimore 3.30 p.m.; arrive Centreville 7.30 p. m.

Steamer Gratitude.

Leave Rock Hall 8.00 a. m.; arrive Baltimore 10.15 a. m.; leave Baltimore 4.00 p. m.; arrive Rock Hall, 6.15 p. m.

GEORGE WARFIELD, President.
JAMES E. TAYLOR, General Agent.

SUBSCRIPTION to the TRANSCRIPT $1.00 per annum.

No. 212 Main St.

IS THE PLACE TO GET

Groceries, Fruits, Confectioneries,

TOBACCO, CIGARS,

and many other articles AT BARGAIN PRICES.

Now is the time we are running our

NOTED SOFT DRINKS

Once a customer always a customer, because our prices are moderate, and we never misrepresent our goods.

WM. S. McDONNELL,
June 14, 1894. Chestertown Md.

FRANK D. WATKINS & Co
409 E. PRATT ST.
BALTIMORE.
DOORS SASH BLINDS
AND ALL BUILDERS SUPPLIES
GOOD CHEAP

FIRE! FIRE! FIRE!

Lightning! Lightning!

Those desiring protection from Fire or Lightning, call on or address

H. L. BOYD,

CHESTERTOWN, MD.

—AGENT FOR—

ÆTNA, of Hartford, Conn.

Assets $11,000,000.

PHŒNIX, of Hartford, Conn.,

Assets $6,000,000.

Where the lowest rates consistent with honest protection will be given.

☞ Don't wait until you are burned out. ☜

H. L. BOYD, Chestertown, Md.

KENT COUNTY'S

LEADING LIVERY,

GEO. B. McWHORTER, Chestertown, Md.

MY TEAMS

are First-Class in every particular, and satisfaction always given to my customers. Travelling salemen conveyed to all parts of the Peninsula at moderate prices. Teams for private parties furnished at short notice.

Give me a call. Resp'y, etc.,

GEORGE B. McWHORTER
1895—y. Chestertown

Truth Wears no Mask,

Bows at no Human Shrine, Seeks Neither Place nor Applause, it only asks a Hearing.

That is what we can say when we talk about experience in the manufacture of SEWING MACHINES. We still make the old-fash ioned Machine that your grandmother used, (improved, however); some of our customers prefer it. But the

NEW NO. 9

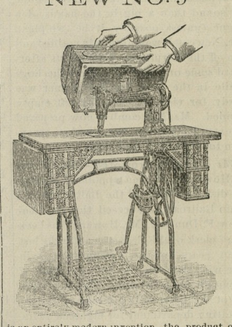

is an entirely modern invention, the product of the best mechanical skill.

Ball Bearings Bicycle Movement.
Rotary Motion no Shuttle.

This machine is simple in its construction. Easy to operate. Light running. Does perfect work. All the latest notions, and built for service. For sale by the well-known and reliable agent,

CHAS. J. REICHE,
CHESTERTOWN, MD.

WM. S. CULP,

Wholesale and Retail Dealer in

Coal and Wood,

—ALSO—

Lime, Cement and Baled Hay

WILLIAM S. CULP,
Feb. 16, 1893. CHESTERTOWN, Md.

Millington Roller Mills

HAVING PUT IN

New Turbine Water Wheel,

and with my Rolls Reground and Recorrugated, can now make

A Superior Article of Flour,

inferior to none on this Peninsula. My brands are Chester and Beauty. 35 lbs. of Chester in exchange for 60 lbs. of good, clean wheat.

Respectfully,

E. W. SPEAR.

W. H. KRUSEN,

Furnishing Undertaker,

STILL POND, MD.

©Maryland State Archives, msa_sc6000_28_1-0128