"No Quarter!"

There is no sense in trifling with disease. Death is a foe ready enough to overpower poor humanity at the least opportunity without our adding anything to the deadly chances by uncertainity or inaction. Death is not the sort of an enemy to dilly-dally with, nor give the slightest quarter. He should be bayoneted to the earth with a sure and vigorous thrust.

There is just one medicine which can be counted on with absolute certainty to overcome the deadly assault of wasting disease and restore the rugged, masterly power of perfect health. The "Golden Medical Discovery" of Dr. R. V. Pierce of Buffalo, N. Y., creates that keen digestive and nutritive capacity, which makes healthy, nourishing red blood, and keeps it pure and alive with bounding vitality. It nourishes, vitalizes and builds up every organ and tissue in the body; tones the liver; heals the lungs; strengthens the heart, and restores complete energy and cheerfulness.

"I had been troubled for several years with spells of liver complaint," writes H. N. Dransfield, Esq., of Centennial, Monroe Co., W. Va., "and about two years ago my health gave way. I tried Sarsaparilla. I was getting worse all the time. I had a weakness in my left side and limbs, palpitation of the heart at times, cramping pains in the stomach after eating; nerves weak, and no energy for anything. I took Dr. Pierce's Golden Medical Discovery, and began to mend from the start. I soon felt like a new person. I am now enjoying splendid health and have a splendid appetite, good digestion, and also a peaceful, quiet mind."

Dr. Pierce's thousand-page book, "The Common Sense Medical Adviser" contains over two hundred reliable prescriptions, with directions for self-treatment of all such diseases as are curable without a physician. Anatomy, physiology and the laws of reproduction are explained, with over seven hundred illustrations. One copy, paper-covered, sent absolutely free for 21 one-cent stamps, to pay cost of mailing *only*. Address, World's Dispensary Medical Association, Buffalo, N. Y. For a handsome cloth binding send 31 stamps.

Dreadful CROUP

Mothers, when your children are attacked by the dreadful croup, you need not despair; Dr. John W. Bull's Cough Syrup will relieve and cure this disease at once. You can always depend on this marvelous remedy; it never fails to cure. For whooping-cough and measle-cough it is the best remedy in the land. Children like it.

Dr. Bull's Cough Syrup

Will cure Croup without fail.

Doses are small and pleasant to take. Doctors recommend it. Price 25 cents. At all druggists.

Ask Your DRUGGIST for a generous 10 CENT TRIAL SIZE

Ely's Cream Balm

contains no cocaine, mercury nor any other injurious drug. It is quickly absorbed. Gives relief at once. It opens and cleanses the Nasal Passages. Allays Inflammation. Heals and Protects the Membrane. Restores the Senses of Taste and Smell. Full size 50c. Trial size 10c; at Druggists or by mail.

ELY BROTHERS, 56 Warren Street, N.Y

CATARRH

ELY'S CREAM BALM CATARRH CURES COLD IN HEAD HAYFEVER PLEASANT TO USE. ELY BROS. NEW YORK.

COLD IN HEAD

PARKER'S GINGER TONIC abates Lung Troubles, Debility, distressing stomach and female ills, and is noted for making sure when all other treatment fails. Every mother and invalid should have it.

PARKER'S HAIR BALSAM Cleanses and beautifies the hair. Promotes a luxuriant growth. Never Fails to Restore Gray Hair to its Youthful Color. Cures scalp diseases & hair falling. 50 and $1.00 at Druggists

HINDERCORNS The only sure Cure for Corns. Stops all pain. Makes walking easy. 15c. at Druggists.

3 FAVORITE AND MOST POPULAR **FLOWERS** PANSIES, NASTURTIUMS SWEET PEAS, one Pkt. of each variety for only 6 cts. and the Address of Two Friends 6 cts. Including free copy of 1898 Catalogue and Floral Culture. MISS C. E. MPPINCOTT, 319 Sixth Street So., Minneapolis, Minn.

FUN MAKING

and health making are included in the making of HIRES Rootbeer. The preparation of this great temperance drink is an event of importance in a million well regulated homes.

HIRES Rootbeer

is full of good health. Invigorating, appetizing, satisfying. Put some up to-day and have it ready to put down whenever you're thirsty.

Made only by The Charles E. Hires Co., Philadelphia. A package makes 5 gallons. Sold everywhere.

Chichester's English Diamond Brand. **PENNYROYAL PILLS** Original and Only Genuine. Safe, always reliable. LADIES ask Druggist for Chichester's English Diamond Brand in Red and Gold metallic boxes, sealed with Blue Ribbon. Take no other. Refuse dangerous substitutions and imitations. At Druggists, or send 4c. in stamps for particulars, testimonials and "Relief for Ladies," in letter, by return Mail. 10,000 Testimonials. Name Paper. Chichester Chemical Co. Madison Place PHILADA. Pa.

DR. THEEL 604 N. Sixth St. PHILADELPHIA, PA. "CURE GUARANTEED." NERVOUS DEBILITY, results of Self-abuse, Special Diseases, Varicocele, Stricture, No Cutting, Small Undeveloped Organs & Lost Manhood Restored. BLOOD POISON Cure Guaranteed in all forms. Fresh cases cured in 4 to 10 days. Send 10 cts. stamps for Book (sealed) on Diseases of Men, only truthful medical book Exposing Quacks & Their Tricks & Schemes.

PARKER'S HAIR BALSAM Cleanses and beautifies the hair. Promotes a luxuriant growth. Never Fails to Restore Gray Hair to its Youthful Color. Cures scalp diseases & hair falling. 50c. and $1.00 at Druggists

50 YEARS' EXPERIENCE **PATENTS** TRADE MARKS DESIGNS COPYRIGHTS &C.

Anyone sending a sketch and description may quickly ascertain our opinion free whether an invention is probably patentable. Communications strictly confidential. Handbook on Patents sent free. Oldest agency for securing patents. Patents taken through Munn & Co. receive *special notice*, without charge, in the

Scientific American.

A handsomely illustrated weekly. Largest circulation of any scientific journal. Terms, $3 a year; four months, $1. Sold by all newsdealers.

MUNN & Co. 361 Broadway, New York. Branch Office, 625 F St., Washington, D. C.

DEMAND THE OLD RELIABLE FRAZER AXLE GREASE THIS IS JUST WHAT I SHALL DO AFTER THIS — MY FRIEND WON'T HAND ME FRAZER AXLE GREASE. TRADE MARK. SOLD EVERYWHERE. WILL WEAR TWICE AS LONG AS ANY OTHER. TRY IT! USE THE BEST. TAKE NO OTHER.

EVENING GOWNS.

The Newest Skirts—Extremes In Sleeves. Magnificent Brocades From Paris.

"Clothes may not proclaim the man, but apparel certainly goes a long way toward making the modern up to date woman and telling who she is and what she is. Especially is this true in the case of evening clothes—gowns to be worn at big balls, informal dances, large and small dinner parties, card parties and such functions. Then, too, everybody is at present intent on gayety. Even those to whom life is one long drawn out holiday are trying their best to get some fun out of the entertaining that is going on at all fashionable resorts, and to do this in a peaceful frame of mind no end of evening gowns, suitable for formal and informal occasions are necessary." Such being undeniably the case, the New York Sun contributes the following toward the attainment of evening gowns possessing these beneficent influences:

Silk muslin, mousseline de soie, crepe de chine and silk veiling make very smart evening gowns and are the materials used by those who seek grace and simplicity rather than magnificence.

As to color, yellow and pink continue to be much in favor, but white in thick and thin goods holds the supremacy for evening wear. Crepe de chine is not a new material, but it lends itself to great variety so far as drapery and embellishments go and is as good for midwinter as midsummer wear.

A black gown for evening everybody has who pretends to keep up with the procession of the well dressed. Black lace and net are equally popular, though unless one can afford very handsome laces net should be chosen. Indeed net is newer and more stylish, especially when covered with a bold floral design,

The skirts of the newest evening gowns are made very long, long enough to have a decided demitrain in the back, though it is not rounded to a point after the fashion of the old demitrain. The skirt is also cut to hang on the floor from one to three inches on the sides and in front. Needless to say that the graceful management of such a skirt requires a great deal of skill. Of course

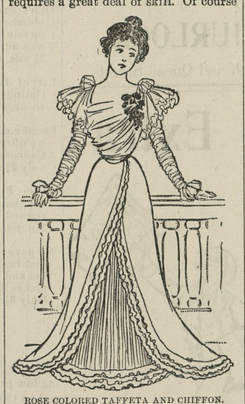

ROSE COLORED TAFFETA AND CHIFFON.

every skirt is flounced in one way or another, the attached flounce being the most popular style. This can be put on in ways too many to mention and is made to simulate many different things, from panniers to a polonaise, from a short, round apron overskirt to a long, pointed one.

It is often said that woman can never strike a happy medium—that she is either at one extreme or the other. This certainly applies to her sleeves in the evening gown of the present. She either wears absolutely no sleeves at all or else makes them so long that they almost hide the tips of her fingers.

Taffeta silk has taken a new lease of the affections of femininity for evening wear, and certainly no other material combines prettiness, daintiness and durability more successfully. Many of the taffeta skirts are made without lining, but in this case are worn over a very elaborate silk petticoat fitted and made after the fashion of a dress skirt.

The picture is that of a rose colored taffeta combined with rose colored chiffon. A knot of black velvet, which Frenchwomen are artistic enough to introduce next to the neck of every decollete gown, is fastened on the left shoulder.

London sends word that white satin gowns reign supreme in all the royal country house parties and at the various swell summer resorts.

Paris is sending to these shores a line of the most magnificent brocades, and the fashionable Parisian woman shrugs her shoulders in disgust at the mere thought of any other material for wear at formal receptions, balls and dinners.

An Enterprising Druggist.

There are few men more wide awake and enterprising than M. A. Toulson who spares no pains to secure the best of every thing in his line for his many customers. He now has the valuable agency for Dr. King's New Discovery for Consumption, Coughs and Colds. This is the wonderful remedy that is producing such a furor all over the country by its many startling cures. It absolutely cures Asthma, Bronchitis, Hoarseness and all affections of the Throat, Chest and Lungs. Call at above drug store and get a trial bottle free, or a regular size for 50 cents and $1.00. Guaranteed to cure or price refunded.

Stepping Toward God.

Do not make the mistake of supposing that God will reveal himself to you without your taking the initiative; go you forward to meet God by your deeds for him and your fellowmen, and God will more than meet you half way on your journey. Surely the poet was in a sense inspired when he wrote, saying:

Whoso takes a step toward God
Mid doubt and darkness dim
Will find God come a thousand leagues
In fadeless light toward him.

—Rev. E. W. Hunter, Episcopal, New Orleans.

Real Heroes of the War.

The real heroes of the war were the ones who, remembering the noble dead who now lie sleeping in Cuba's soil, can proclaim forgiveness and make possible the terms of peace for a crushed and broken enemy, the mothers who for the last time had bidden their loved ones goodby as they marched to the field of battle, the wives with the last kiss from husbands they would see no more still treasured upon their lips and the little ones left without the protecting care of fathers who fell in their country's cause.—Rev. Dr. C. S. Sargeant, Congregationalist, St. Louis.

In its advanced and chronic form a cold in the head is known as Nasal Catarrh and is the recognized source of other diseases. Having stood the test of continued successful use, Ely's Cream Balm is recognized as a specific for membranal diseases in the nasal passages, and you make a great mistake in not resorting to this treatment in your own case. To test it a trial size for 10 cents or the large for 50 cents is mailed by Ely Brothers, 56 Warren street, New York. Druggists keep it.

Bucklen's Arnica Salve.

THE BEST SALVE in the world for Cuts, Bruises, Sores, Ulcers, Salt Rheum, Fever Sores, Tetter, Chapped Hands, Chilblains, Corns, and all Skin Eruptions, and positively cures Piles, or no pay required. It is guaranteed to give perfect satisfaction or money refunded. Price 25 cents per box. For sale by M. A. Toulson, druggist.

CASTORIA
For Infants and Children.
The Kind You Have Always Bought
Bears the Signature of Chas. H. Fletcher.

FIELD ROLLERS.

A Frequent Defect In Them—A Properly Constructed Roller.

With fall seeding the roller again comes into use. A correspondent of Rural New Yorker some time ago protested against a certain form of home-made roller because it bore down so hard on the horses' necks. He explains that this occurs because "the hitch is so high above the line drawn from the end of the tongue to the center of the roller and while the horses are pulling a large proportion of the power applied to the doubletrees is exerted in forcing the end of the tongue down. This must be counteracted by lifting up on the neck yoke, thus causing a double waste of power. To balance the weight of tongue and doubletrees a seat is usually placed on the back of the roller, and the driver, as the horses are resting at the end of the row, shows his neighbor how nicely it is balanced, and that there is no weight on the horses, by swaying back and forth in his seat and making the neck yoke rattle. But let him try to rattle the neck yoke when the horses are pulling and he will find that he cannot do it."

This correspondent thinks it is not hard to construct a roller properly, and here is a plan of one made by him which was used with satisfaction:

A frame of 4 by 4 oak was made and the tongue placed as shown in the cut, which also shows the braces and the gudgeons or pins which held the rollers in place. The logs were solid, 3½ feet long and 18 inches in diameter. Gudgeons about 16 inches long were driven into the ends of the logs. These were 1¼ inch iron squared for 12 inches of their length and driven into one inch holes, leaving the four inches round part to project. One log was set four inches ahead of the other in the frame. To keep the frame from tipping back quite so much the tongue was placed over the front 4 by 4 and under the hind one. An old mower seat was fastened on the back part of the frame.

No trouble with this roller bearing down on the horses' necks; also it was cheap, easy to turn, was just the right

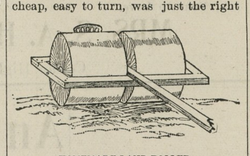

HOMEMADE LAND ROLLER.

width to go between the rows of corn, and, last but not least, it would do better work than a large roller, because instead of riding over the big clods, as a large roller would, it would push them ahead of it, grind away at them and probably break them in several pieces before it mounted them. A large roller of the same weight would run easier, but a small one will break up more clods, and that is what a roller is for. A large roller strikes a clod nearly on top and simply pushes it down, while a small one strikes it on the side and gets several whacks at it before it is done.

A New Disease of Sweet Corn.

Concerning a new and peculiar disease of sweet corn, which causes the plant to wilt and die, a bulletin of the Geneva (N. Y.) station says: In the market gardens of Long Island early varieties of sweet corn are much subject to a wilt disease in which the fibrovascular bundles of the plant are gorged with multitudes of short, yellow bacilli.

The disease seems to be confined to sweet corn and is most destructive to early varieties. Field corn and popcorn are entirely exempt. Outside of Long Island it is positively known to occur only in Iowa, but probably careful search will show that it is widely spread. It is disseminated chiefly by means of the germs which cling to the seed, but also by manure, implements and washing of the soil. As for remedial measures, the principal things to be observed are (1) care in the selection of seed and (2) the planting of resistant varieties. Lime and sulphur, applied to the soil, have been tried and proved unsuccessful.

News and Notes.

Drought in Australia has carried off enormous numbers of sheep. The loss is estimated at 60,000,000. That this must materially affect the mutton market of the world cannot be doubted, says The Breeder's Gazette.

The Italian government has notified the United States that during the national exhibition to be held at Turin an international concourse of engines and machines for the distillation of grounds and dregs of pressed grapes and wine will take place from the 15th to the 31st of October. The engines and machines offered for exhibition must be simply constructed, capable of being moved through the fields with facility and easily worked and managed by ordinary farmers or peasants. The prizes consist of one gold and two silver medals.

Comparing the published records of European seed control stations with its own records and those of the different experiment stations, the United States department of agriculture finds that American clover seed is as a rule of better quality than European seed and contains very little and often no dodder seed, while about one-fourth of that of European origin does contain it.

In a fertilizer test at the Ohio station it is said that in every case the increase from the home mixture was decidedly greater than from the factory mixture which it was intended to duplicate.

Among the small fruits I would rather rely on the strawberry for profit than any other, although currants can be grown and marketed cheaply and at a fair profit even at low prices, says E. P. Powell in Farm and Fireside.

How to Prvent Croup.

We have two children who are subject to attacks of croup. Whenever an attack is coming on my wife gives them Chamberlain's Cough Remedy and it always prevents the attack. It is a household necessity in this couuty and no matter what else we run out of, it would not do to be without Chamberlain's Cough Remedy. More of it is sold here than of all other cough medicines combined.—J. M. Nickle, of Nickle Bros., merchants, Nickleville, Pa. For sale by M. A. Toulson.

The Editor's Protest.

The editor of The Clarion was a very patient man. A startling crash from the direction of the composing room caused him to push his spectacles upon his brow and cease writing. When he found that the boy had let the first page form fall on the floor, where it lay in an incoherent mass, he shook his head reproachfully and exclaimed:

"Lemuel, I do wish that you could manage to break the news more gently."—Washington Star.

More Solemn Still.

"It is a solemn thing," said the young man, "when a woman trusts a man with her affections."

"It ain't as solemn," said the man with the dry goods necktie, "as when she won't trust him with his own wages."—Indianapolis Journal.

Nerve.

Nerve is that faculty which enables us to put on airs in the presence of our own family.—Chicago Record.

How to Look Good.

Good looks are really more than skin deep, depending entirely on a healthy condition of all the vital organs. If the liver is inactive you have a bilious look; if your stomach is disordered, you have a despeptic look; if your kidneys are affected, you have a pinched look. Secure good health and you will surely have good looks. "Electric Bisters" is a good Alterative and Tonic. Acts directly on the stomach, liver and kidneys, purifies the blood, cures pimples, blotches and boils, and gives a good complexion. Every bottle guaranteed. Sold at M. A. Toulson's Drug Store. 50 cents per bottle.

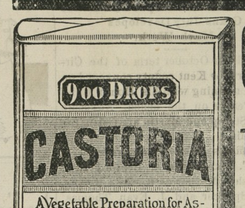

EXACT COPY OF WRAPPER.

CASTORIA
For Infants and Children.
The Kind You Have Always Bought
Bears the Signature of Chas. H. Fletcher.
The Kind You Have Always Bought.
CASTORIA
THE CENTAUR COMPANY, NEW YORK CITY.

T. R. HUBBARD & SON'S

Standard Bone FERTILIZERS.

TRADE MARK

We wil soon Celebrate

our FORTY-SIXTH Season in the Fertilizer business, and it affords us pleasure to again present our name to our patrons and the people of this county, after so many years of successful ministry to their wants. We trust that we will be worthy of being classed with those whose success has been fully merited by STRICT INTEGRITY and by the manufacture of a product by the BEST METHODS FROM THE BEST MATERIALS, and in harmony with the best development of our times. We desire to thank you for former patronage with the assurance that the facilities employed in the past have been increased in anticipation of future growth.

OUR FACTORY

has been enlarged and the different departments are under the direction of skilled men, and the whole under the supervision of Mr George L. Quelet, our superintendent, who served his trade and apprenticeship in New York city, but has been with us continuously for 17 years. We have the latest improved machinery for grinding and dissolving bones, for mixing and manufacturing fertilizers of all kinds. We are located immediately on Chester River, with wharf and hoisting engine on same for loading and unloading vessels and steamers.

THEN, AS TO THE MANNER

in which our goods are manufactured should also be considered. In the first place, our goods are dry mixed Phosphates, that is, the Bone and South Carolina are dissolved ahead. They get up a heat, go through a sweat and dry out, then these as a base are elevated again to the mixer, the Potash and Ammonia added and bulked again, and they become in the best possible mechanical condition. You can always rely on their drilling qualities.

THEN, AGAIN,

We put our Phosphates up 12 bags to the ton. You get 4 or more lbs. to the ton, besides two more bags. The goods are more easily handled the packages are better in every way. And another important feature is that your bags are also treated with an acid-proof solution that coats every part of the fibre and preserves them wonderfully. Then, in using the goods by keeping the bags in the shade when using the Phosphate, and subsequently washing them out, you have good bags for future use.

OUR POSITION

this fall is certainly an enviable one, because we are among the very few who had purchased their supply of materials before they had advanced. We made this claim, in a circular two months ago, and now about all the phosphate men claim they have done likewise, but we can prove by competent authority that only one other concern besides ourselves bought this year's stock last November and December.

BUT THE BEST PROOF

is to give us a chance to figure on your bill and see what we can do. We have just closed with a party on a 700-ton order, and other parties bidding on same—another of 150 and another of 125 tons, another 87 tons, another 63, another 55, another 52, another 46, and so on, in fact, we sold 1100 tons this fall the first eight days we were out. We sold last year 900 tons more than ever before, and bought 1000 tons more this time than we have ever sold.

WE INVITE CORRESPONDENCE,

stating amount, kind and quality of goods you desire to use, and we will be glad to quote you prices, or, if necessary, come to see you and have a personal interview.

Very truly yours,

T. R. HUBBARD & SON.

P. S.—Please be sure and get an estimate, then come to us, and we will save you money. Aug. 11, 1898.

W. S. WALKER. H. M. BROWN.

BECK, WALKER & BROWN,

Fertilizer Manufacturers,

Offer to the farmers of Kent county their well known brands of WHEAT FERTILIZERS. During the past six years nearly one-fourth of the total wheat raised in Kent county was grown with the following brands of Fertilizers. A number of the largest crops and best yields have been from these goods These facts should be a sufficient recommendation of their reliability.

TRUSTWORTHY—

An absolutely Pure Bone Phosphate. Any one wishing to use an absolutely Pure Bone Goods cannot do better than use this brand. We have sold large quantities of it, and it has given universal satisfaction.

PROPAGATOR—

A Pure Bone and Mineral Phosphate. We have found this brand very popular with those wishing to use a High Grade complete Fertilizer, but unwilling to pay the price of pure bone goods. We can confidently recommend this brand.

TRY ME—

A COMPLETE FERTILIZER.

We introduced this brand five years ago to meet the low price of wheat. It is a mixture of the very best Phosphates and high grade Sulphate of Potash, tests very high in both soluble and insoluble phosphoric acid and potash. It contains sufficient ammonia to give the crop a good start, and is absolute ly free from anything that can sour or injure the land. During the past five years more wheat has been grown with these goods in Kent county than with any brand of goods ever used here. Everyone who has used these goods acknowledged that they drill better and more satisfactorily than anything they have ever tried.

We are also prepared to put up SPECIAL MIXTURES with highest grade of goods at lowest possible prices.

☞ All of our goods are prepared under the personal supervision of Mr. P. B. Hollis, who is well known in this community as an experienced Agricultural Chemist. Our goods will be in first-class drilling condition, and only the best materials obtainable will be used in their composition. We offer them to the public as being strictly as represented.

We sell at the lowest possible price, and solicit the patronage of our friends and the public generally. We are now ready to book orders for goods. Our place of business is in the *Kent News Building*, where we will be pleased to see any who may call.

BECK, WALKER & BROWN,
CHESTERTOWN, MD.

"IF AT FIRST YOU DON'T SUCCEED," TRY

SAPOLIO

HORNER'S ABSOLUTELY Pure Animal Bone FOR ALL CROPS AND PERMANENT GRASSES.

WARRANTED IN THE FULL PRICE OF THE GOODS.

Higher in Essential Qualities than any other Goods on the Market.

WE WILL SELL EITHER BY ANALYSIS, OR WEIGHT, PREFERABLY THE FORMER WAY.

Also Concentrated FERTILIZERS for Quick Crops and Vegetables.

Send for Circular. JOSHUA HORNER, JR. & CO., 26 SOUTH CALVERT STREET, BALTIMORE.

W. A. HYLAND,

GALENA, MD.,

Manufacturer and Dealer in

FarmImplements,

has to present to his friends and patrons a full line of such goods as are seasonable for the fall trade. We have

PLOWS

of the best and most popular make, and

PLOW CASTINGS

to fit all the leading Plows in use.

Disc, Spring and Peg Tooth Harrows

which we guarantee equal to any, and at prices which will greatly interest you. We make a specialty of

The Celebrated Hyland Roller,

which is manufactured at our own works under our personal supervision, and we warrant them well made of good material. The design of the Roller has never been improved upon, and we think we are justified in our claims that this is the best Roller built to-day. We also wish to offer some suggestions on Grain Drills.

THE EMPIRE DRILL,

for many years before the farmers of this county, is built by the

LARGEST MANUFACTUER

of Fertilizer Drills in the world. That of itself is evidence that the Drill is all right. Your own observation will prove that it is the longest-life Drill in this territory, and the lightest draft.

We Handle This Drill,

and Keep a Full Line of Extras.

Those who contemplate buying a Drill this fall should call and look carefully into the merits of the Empire. If you want your Drill Repaired,

BRING IT IN EARLY,

so as not to be delayed in getting it done. We have the

BEST EQUIPPED REPAIR SHOPS

in the county, and can do all kinds of Repairing at shortest notice, and in the most satisfactory manner. And having one of the

BEST HORSE SHOERS

in the State we will give your horse careful attention if brought to us. We have been established in Galena for

THIRTY YEARS,

and if you will call here we will supply your wants in our line at short notice, and at the lowest prices. Your patronage of the years past has been greatly appreciated, and we hope you will continue with us.

Yours respectfully,

Aug. 4, 1898. W. A. HYLAND.

SEASON OF 1898.

J. K. ALDRIDGE & CO.

are offering to the general public the largest and most complete line of

STOVES

House Furnishing Goods,

in Kent County, at PRICES THAT CANNOT BE EXCELLED.

OUR LINE OF Excelsiors, Parlor and New Lea Cook Stoves is unrivalled for beauty of finish and superior construction, a well as for celebrity in practical work Our "Excelsior" Cook, in particular, ha no superior on this or any other market

OUR RANGES, the New Royal, New Washington, New Magic, Splendid and Victor, are well known in this community for their excellent worth as home "comforts."

WOOD STOVES are more popular this season than for years past, and we are selling the best makes The "Excelsior Air Tight," with Three Bodies, Cast Top and Bottom, neatly ornamented with Spun Brass Urn and Nickel Foot Rail, is the best one made and cheap.

OUR HEATING STOVES are selected with care, and none but the best makes are sold by us. SPEAR'S GOLDEN SUN FIREPLACE HEATERS are superior to all other makes. The People have demonstrated this fact. The Rupert Double and Single Heaters, Magnet Regal, Morning Light, Vulcan, Egg and Crystal Heating Stoves "have all been tried and not found wanting." Our Oil Heating Stoves give perfect satisfaction.

MEAT CUTTERS and Lard Presses, all sizes, at very low prices. Lard Cans, 25, 40, 50, and 75 pounds. Colanders, hand made and city made. Toilet Sets, Comb Cases, Crumb Trays and Brush, Dust Brushes, Feather Dusters, Ironing Boards, Cake Boards, Slaw Cutters, Cedar Tubs, Wash Boards, Clothes Horses, Towel Rollers, Rolling Pins, Pie Pans, Pudding Pans, Cake Pans, Jelly Pans, and an endless variety of other articles needed in any household.

J. K. ALDRIDGE & CO.,
CHESTERTOWN, MD.

FIRE! FIRE! FIRE!

Lightning! Lightning!

Those desiring protection from Fire or Lightning, call on or address

H. L. BOYD,

CHESTERTOWN, MD.,

—AGENT FOR—

ÆTNA, of Hartford, Conn.

Assets $11,000,000.

PHŒNIX, of Hartford, Conn.,

Assets $6,000,000.

Where the lowest rates consistent with honest protection will be given.

☞ Don't wait until you are burned out. ☜

H. L. BOYD, Chestertown, Md.

No. 212 Main St.

IS THE PLACE TO GET

Groceries, Fruits, Confectioneries,

TOBACCO, CIGARS,

and many other articles AT BARGAIN PRICES.

Now is the time we are running our

NOTED SOFT DRINKS

Once a customer always a customer, because our prices are moderate, and we never misrepresent our goods.

WM. S. McDONNELL,
June 14, 1894. Chestertown Md.

NATHAN BROOKS'

Shaving Saloon,

STILL POND.

I desire to inform the people of this and surrounding neighborhoods, that I am permanently located in Still Pond. Shaving neatly and cleanly done. Hair cutting in the latest style. Ladies' and Children's Bangs Trimmed. Shampooing a specialty. Give me a call.

Respectfully, etc.,

NATHAN BROOKS,
Still Pond.

SUBSCRIPTION to the TRANSCRIPT $1.00 per annum.

We are Prepared to Quote Specially Low Prices.

GEO. F. SLOAN & BRO.
Lumber Dealers,
414 LIGHT STREET WHARF,
BALTIMORE, MD.

INCH YELLOW PINE BOARDS, EDGE, $10.00 and $12.50.
The Above Goods are Excellent Value.
We have higher Grades at higher prices
Write Us For Prices.

Good 6x20 Shingles
Saps, $5.00 Hearts, $6.00
Fair Yellow Pine Flooring, $15.00
Common Yellow Pine Flooring, $12.50

Lumber, Shingles, Laths, Pickets, Doors, Sash, Blinds, Etc.

Bickford & Huffman GRAIN DRILL!

Positive Force Feed for Wheat & Fertilizer.

Double Distributor. Perfect Feed Device.

"As Ye Sow So Shall Ye Reap."

The most practical and modern Grain Drill in the world. In use everywhere. It talks in the wheat field, while competitors talk on the fence. "The best is cheapest," first, last and always.

Monumental Chemical Co.'s Fertilizer, HIGH GRADE,

FULLER & JOHNSON CORN HARVESTER.

It will cut and carry your corn 40 or 50 rods. Unprecedented success. Complete revolution in Corn Harvesting. Call and examine it.

Oliver Chilled Plows,

Best on Earth. In Use Everywhere.

Oliver Plow REPAIRS. We are the Oliver Company's Agents, and are the only house in this town that sells the Genuine Oliver Repairs. Beware of bogus Oliver Plows and Castings. The town is full of them. Also, Repairs for South Bend, Advance, Syracuse and Ohio Plows.

DISC HARROWS,

of most approved kinds to reduce your soil to a complete seed bed. Buffalo Pitt' LAND ROLLERS, Complete Implement. FALLOW HARROWS. A Complete line of FARM IMPLEMENTS.

Custom and Ready-Made Harness,

and Harness made to order by the best workman in this county. All kinds of HARNESS REPAIR WORK done in the Neatest Manner.

SPLENDID STOCK OF LAP DUSTERS, FLY NETS, HORSE GOODS.

GEO. W. SMITH.

Aug. 11, 1898. CHESTERTOWN, MARYLAND.

It's Business Not War

CHAPMAN & LAMBERT

want everybody to call and see their display of FINE CARRIAGES at LOW PRICES.

CARRIAGES AND BUGGIES.

We have the largest stock to select from that we have ever offered the public, and at prices never before heard of. Spindle Wagons, Buggies, Phaetons, Day tons, Surreys of high, medium and low grade.

Farm Wagons and Dearborns.

Also our justly celebrated Farm Wagons made of six-year-old white oak, of which we have over one thousand in use. Also a line of our own make of low-down DEARBORNS, all of which we are selling very low.

HORSE-SHOEING.

We do as fine Shoeing as is done in the State.

CARRIAGE-SMITHING.

If you want Light Buggy Wheels Hooped without dishing, don't forget that we keep in our shops a first-class carriage-smith to do this and all other carriage work.

☞ **Don't Forget that We Propose to Work Cheap.**

We do all kinds of Repairing, Job Work and Machine Forging.

Yours for Business and Low-Down Prices,

CHAPMAN & LAMBERT.

HAPPY! WHY NOT?

Our customers are satisfied and well-to-do people. *Why?* Because they know they get the best work for the least money at our place. Trade is good, and we are always busy. Remember, we Hoop your Wheels and do not dish them, and make no charge for extra bolts.

☞ We are glad to see how our Horseshoeing is appreciated. We claim to know how to do it. Bring us your horses and you will be happy

HACKETT'S

Blacksmithing and Horse-shoeing Parlor,

STILL POND, MD.

FOUNTAIN HOTEL,

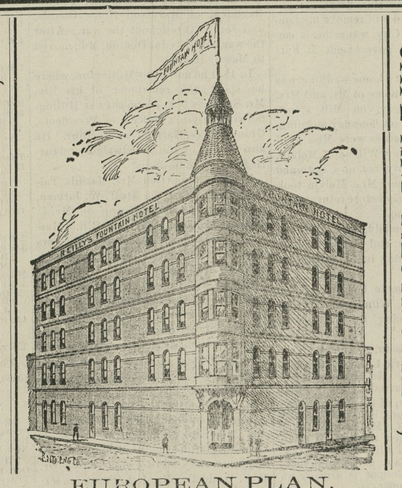

CAFE AND RESTAURANT,

EUROPEAN PLAN.

Cor. Pratt and Calvert Sts., Baltimore.

ROOMS 50c, 75c. AND $1.00 PER DAY.

BERNARD REILLY, Proprietor.

Truth Wears no Mask,

Bows at no Human Shrine, Seeks Neither Place nor Applause, it only asks a Hearing.

That is what we can say when we talk about experience in the manufacture of **SEWING MACHINES.** We still make the old-fashioned Machine that your grandmother used (improved, however); some of our customers prefer it. But the

NEW NO. 9

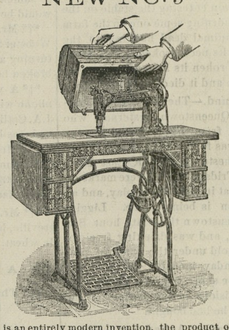

is an entirely modern invention, the product of the best mechanical skill.

Ball Bearings Bicycle Movement.
Rotary Motion no Shuttle.

This machine is simple in its construction. Easy to operate. Light running. Does perfect work. All the latest notions, and built for service. For sale by the well-known and reliable agent,

CHAS. J. REICHE,
CHESTERTOWN, MD.

FRANK D. WATKINS & Co.
409 E. PRATT ST. BALTIMORE.
DOORS SASH BLINDS AND ALL BUILDERS SUPPLIES
GOOD — CHEAP

WM. S. CULP,

Wholesale and Retail Dealer in

Coal and Wood,

—ALSO—

Lime, Cement and Baled Hay

WILLIAM S. CULP,
Feb. 16, 1893. CHESTERTOWN, Md.

Millington Roller Mills

HAVING PUT IN

New Turbine Water Wheel,

and with my Rolls Reground and Recorrugated, can now make

A Superior Article of Flour,

inferior to none on this Peninsula. My brands are Chester and Beauty. 35 lbs. of Chester in exchange for 60 lbs. of good, clean wheat.

Respectfully,

E. W. SPEAR.

W. H. KRUSEN,

Furnishing Undertaker,

STILL POND, MD.

The Watts House

Offers to the Traveling Public

Accommodations Unsurpassed by any Hotel in Chestertown.

Its rooms are clean, neat and airy, and its table is supplied with the best the market affords. Our guests are as far as possible given those comforts and conveniences which they most enjoy in their homes.

Charges Moderate.

Call or write for terms.

MRS. M. E. WATTS,
May 13, 1897. Watts House.

WALL PAPER.

Do you expect to do any parpering? We will send you free a large selection of samples from 3c. per roll up, all new colorings and novelties up to date.

WE PAY FREIGHT.

We want an agent in every town to sell on commission from large sample books. No capital required. For samples or particulars, address

S. WOLS,
747-759 Ninth Ave., N. Y. City

©Maryland State Archives, msa_sc6000_28_1-0168