The Transcript.

PUBLISHED EVERY THURSDAY.

THURSDAY, OCTOBER 27, 1898.

R. HARRISON COLLINS. C. COX HOPPER.

COLLINS & HOPPER,
EDITORS AND PUBLISHERS.

DEMOCRATIC TICKET.

For Representative in the 56th Congress of the United States:

COL. JOHN WALTER SMITH,
OF WORCESTER COUNTY.

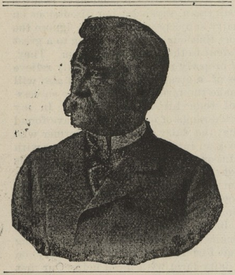

COL. JOHN WALTER SMITH, NEXT CONGRESSMAN FROM THE FIRST DISTRICT.

EVERY DEMOCRAT in Kent should arouse himself and see that a full vote is cast for Col. John Walter Smith, the democratic Congressional candidate. The conditions are auspicious, let success be assured.

IT IS STATED that the Free Silver revolt in Talbot and Caroline counties is not confined to the democratic party. An Easton correspondent says that the honorary republican candidate is listening to "theorists who burn incense under his nose and tell him pleasant romances."

THE NO-MONEY-CAMPAIGN FARCE of the first congressional district collapsed on Friday. Tax Commissioner Robert P. Graham, the author of the scheme and at whose suggestion the convention was called, and Money-barrel Candidate Jackson, were the conspicuous absentees from Friday's meeting at Easton. The democrats knew full well when the republicans gave evidence of their political-purity fervor that the whole thing was a fraud. It was thought by the republican campaigners that the democrats would refuse to entertain any proposition to mitigate the evil of using money at elections In this event, with a righteous howl these gentlemen of the purity movement would have appealed to the moral sense of the voters asking that summary punishment be dealt out to the democratic corruptionists. Democratic leaders, however, were only too willing to give their emphatic sanction to any movement looking to the purifying of our political methods, and when Friday's convention met, seven out of the eight counties of the first congressional districts sent democratic representatives, while but three counties were represented by republican delegates. Col. John Walter Smith, the democratic congressional nominee was present to sanction any arrangement which might be entered into by representatives of the two parties. Col. Jackson, the republican nominee, was, on the other hand, conspicuous by his absence. The palpable fraud which the more-righteous-than-thou republican machine politicians would have practiced upon the voters of the district, should prove in its reaction a bomb which will shatter the hopes of Jackson and the men who were guilty of so base a scheme. Mr. Tilghman Shafer represented Kent at the convention.

KENT COUNTY REGISTRATION.

The work of the registers in the several districts is finished, and excepting a few changes, which will undoubtedly be made by the court in appeal cases, the figures given here are officially correct. A careful review of the returns are decidedly encouraging to the democrats, showing a net gain of about forty-five in the county. The figures disclose the fact that the total vote of the county is 4,857, or exactly the same as the registered vote of 1897. The total white registered is 3004 or 9 less than last year, and the total colored registered is 1853, an increase of 9 above that of last year. The registered vote by districts is as follows:

Districts.	White	Cold	Total.
Millington precinct.	303	175	478
Galena precinct.....	309	187	496
Second	471	329	800
Third.....	358	222	580
Fourth.....	453	322	775
Fifth.....	645	163	808
Sixth	223	261	484
Seventh.....	242	194	436
	3004	1853	4857

The fourth and fifth districts stand as the banner districts in democratic gains by the registration.

THE WILLIS—JACKSON SLUMP.

Talbot free-silver advocates are repudiating the Willis-Republican combination, and doubtless the same will be the result in Caroline county when the following quotation from Mr. Jackson is brought prominently to the front. Mr. Jackson in discussing his prospects, is quoted by the Baltimore *News* as having said: "A factor that will help our side is that Mr. Willis, the free-silver candidate, will get a large vote, all of which will be taken from the democratic side."

The Easton *Democrat* in referring to the situation in Talbot says:

"It is gratifying to the friends of Col. Smith to notice the decided retrogression of the movement in favor of Mr. Willis in this county. What strength it seemed to develop at first has now almost entirely left it. The well-thinking people, when they come to view the matter in its proper light, discern immediately that the only possible effect Mr. Willis' candidacy can have is enhancing the possibility of the election of Mr. Jackson, the republican candidate. No sincere democrat will knowingly lend any aid to the efforts of republicanism in this district when they are mindful of the present and past record of that party."

Deafness Cannot be Cured.

by local applications as they cannot reach the diseased portion of the ear. There is only one way to cure deafness, and that is by constitutional remedies. Deafness is caused by an inflamed condition of the mucous lining of the Eustachian Tube. When this tube is inflamed you have a rumbling sound or imperfect hearing, and when it is entirely closed, deafness is the result, and unless the inflammation can be taken out and this tube restored to its normal condition, hearing will be destroyed forever; nine cases out of ten are caused by Catarrh, which is nothing but an inflamed condition of the mucous surfaces.

We will give One Hundred Dollars for any case of Deafness (caused by Catarrh) that cannot be cured by Hall's Catarrh Cure. Send for circulars; free.

F. J. CHENEY & CO., Toledo, O.
Sold by Druggists, 75c.
Hall's Family Pills are the best.

THE INDUSTRIAL ISSUE of the *Democratic Advocate*, published by the Messrs. Vanderford Bros., at Westminster, was a journalistic gem. It reflects great credit, not only upon the energy and skill of the publishers, but the endorsement of the enterprise extended by the business community at large reflected scarcely less credit upon the town which could make the enterprise possible.

FOR A NEW SCHOOL BUILDING.

The ladies who have undertaken to secure, through the proper channel, adequate and suitable public school accommodations for Chestertown, are rendering to the public an incalculable service. The present unsightly old hulks are unsuited to the purposes for which they are being used, are poorly ventilated, are miserably lighted and are inadequate. The over 250 children, instead of having ample and suitable grounds upon which to exercise during the periods set apart for that purpose, are turned loose in the public street (of course within stated bounds, there being no other place for them to exercise).

The health of its children is a matter of serious concern to every community and there could be no more prolific source of injured eyes and wrecked constitutions than poorly ventilated school rooms. With due regard to economy, the authorities and tax-payers of Kent can poorly afford to adopt the vicious "penny wise and pound foolish" policy in a matter of such vital importance.

Mrs. Barroll, Mrs. Toulson, Mrs. Moody and the other ladies who have put in motion the timely agitation of better public school facilities for Chestertown are due the thanks of the entire community. Every citizen should give an unqualified endorsement to the matter, and if that is done promptly there can be no doubt as to the result. The surest way to avoid raising up mental and physical weaklings, is to inaugurate the changes proposed by the ladies who are so vigorously agitating a spacious, properly lighted and properly ventilated public school building for Chestertown. The splendid work has the TRANSCRIPT's unqualified endorsement.

NO DEMOCRAT OF MARYLAND can afford to allow indifference or any other cause to lead him into doubtful experiments on the approaching election day. The fact that only a congressman is to be elected in this district should not be a cause for apathy or a reason for unconcern as to the political fate of the democratic congressional candidate. Mr. Smith did not seek the nomination, he only acceded to the persistent demands of his party, and undertook the unpleasant duties of a heated campaign in the fulfillment of a personal duty, and it would be an outrage to allow him to be defeated without a vigorous and aggressive campaign. Then, too, the moral effect of a ringing and winning campaign in Kent and every other county of the district upon next year's campaign, will be of a most healthful nature. The Baltimore *World*, a republican organ, says:

"Even the 'leading republican papers of the South' concede the election of Col. John Walter Smith, democratic nominee for congress in the first district, and puts down the second district as doubtful. Conservative republicans as well as independent democrats and men of all shades of political belief are carefully considering the situation. They are awakening to the fact that Maryland has not been properly represented in congress; that partizanship is not a necessary qualification for a congressman, and that it is time to send men to the national halls of legislation who will arise above petty partisanship in the consideration of matters of importance; men of intelligence and push, capable of doing something for their State and their country, and who will reflect credit upon their constituency. In looking over the field for the past several years the people seem to have reached the conclusion that those sent to represent them failed to do so, and appeared to have been imbued with the idea that they were made congressmen merely to obey the dictates of political bosses. Not a man of them arose from his seat to defend a measure for public good, or to oppose one introduced in the spirit of partisanship. When laws were enacted which gave trusts and combinations further power to prey upon and rob the masses, not one of them had the courage to condemn them, and when measures were offered to curtail the power of greedy corporations not a voice was raised for them.

"Is Maryland content to remain the laughing stock of her sister States by sending men to congress who sit like dummies at their desks, with nothing in their mental make-up to command respect and influence, and no more consideration for their State and its needs than to be led by their noses by the bosses? What have Mudd, Baker and McIntire done to entitle them to re-election, and what could Wachter and Jackson do if elected? Every one of them is under obligations to Wellington and other bosses for his nomination, and besides being men of less mediocre ability, as statesmen, they would naturally pursue the same old course of acting and voting as the bosses should see fit to dictate. The republicans have made no issue except that of the money question, which has been squarely met by the democratic candidates. There being no issue other than qualifications, intelligence and business ability, it behooves the people to weigh well the merits of the candidates before voting."

FROM WORTON.

The new store of Messrs. Turner and Boyles is nearing completion and they will move in their new quarters in a few days.

Mr. Cyrus Howard, who recently had his arm broken on the Kent R. R. at this place, is spending a few days with Mr. and Mrs. Jas Sheats.

Mr. Jos. Clark has removed to Church Hill. Rev. Mr. Ellis, who boarded with Mr. C. has found board with Mr. and Mrs. Harry Cooper.

Misses Blanche Duyer and Mary Cooper spent last week with Mr. and Mrs. Chas. Crowding.

A great many young folks around here are attending the revival services held at St. James church near here.

Miss Emma Cooper who has been the guest of her aunt, Mrs. R. F. Rouse, has returned home.

Mr. and Mrs. Edward Newsome moved to their new home in Chestertown last week.

The cannery of this place closed Saturday. This is said to have been the largest season since the cannery has been in operation.

Mr. Strong, of Lankford, has been the guest of Mr. Harry Nicols, of Worton.

Miss Cora Jewell, of Still Pond, has been the guest of Miss Florence Jewell.

Three Doctors in Consultation.

From Benjamin Franklin.

"When you are sick, what you like best is to be chosen for a medicine in the first place; what experience tells you is best, to be chosen in the second place; what reason (i. e., Theory) says is best is to be chosen in the last place. But if you can get *Dr. Inclination, Dr. Experience* and *Dr. Reason* to hold consultation to-gether, they will give you the best advice that can be taken."

When you have a bad cold Dr Inclination would recommend Chamberlain's Cough Remedy because it is pleasant and safe to take. Dr. Experience would recommend it because it never fails to effect a speedy and permanent cure. Dr. Reason would recommend it because it is prepared on scientific principles, and acts on nature's plan in relieving the lungs, opening the secretions and restoring the system to a natural and healthy condition. For sale by M. A. Toulson.

Subscription to the TRANSCRIPT $1.00 per annum.

FIRST Presbyterian Church, of Worton, Rev. K. M. Bull, pastor. Sunday school 10 A. M., Communion service 7.30 P. M.

GRACE Presbyterian Church, Kennedyville, Rev. K. M. Bull, pastor. Sunday School at 2 P. M., Communion service at 3 P. M.

W. C. T. U. NOTICE.

An executive meeting of the County W. C. T. U., will be held at the M. E. Church on Tuesday, Nov. 1st at 2.30 o'clock, to adjust affairs of convention and plan for future work.
CO. PRES.

Fairlee W. C. T. U. will hold their regular monthly meeting on Saturday, Oct. 29th, at 3 o'clock at Miss Clara B. Smith's.
PRESS SUPT.

ILLUSTRATED LECTURE.

Rev. P. P. Reese will deliver his lecture on Astronomy, illustrated by a stereopticon, on Thursday, October 27th at 7.30 P. M. in the Presbyterian Church, Georgetown.
Admission 20 cents. Children 10 cents.

FESTIVAL AND SUPPER.

The ladies of Union M. E. Church will hold their annual festival and supper in Worton Hall, on the evenings of FRIDAY and SATURDAY, OCT. 28th and 29th. Oysters, pig, salads and other delicacies of the season, in addition to ices, cakes and other refreshments will be served in abundance. Everybody invited.
COMMITTEE.

GUNNERS AND TRESPASSERS TAKE NOTICE.

All persons are hereby notified not to trespass upon the Toulson Farm, near Lynch's, occupied by the undersigned, with dog, gun or in any manner after this date. All persons disregarding this notice will be prosecuted to the full extent of the law
o27 3t. J. A. MONEY.

CAUTION NOTICE.

All persons are hereby forewarned from trespassing with dog, gun or otherwise on the premises of the undersigned from this date. All persons disregarding this notice will be prosecuted to the full extent of the law.
JOHN Z. CLARK,
o27-3t. Lynch's, Md.

FESTIVAL.

The teachers and parents of the public school of Galena have decided to hold a festival and Supper for the benefit of the school on Friday and Saturday evenings next, October 21 and 22 inst., in the Band Hall, consisting of Meat and Oyster Suppers, Creams, Cakes and fruits to which the public is cordially invited. The Galena Band is expected to be present and furnish music.

GRAND CHRYSANTHEMUM EXHIBITION AND LUNCHEON!

Thursday and Friday Evenings, Nov. 3rd. and 4th.
AT CHRIST CHURCH, CHESTERTOWN.

The ladies promise to make this Exhibition one of excelling beauty and unique in every feature.

The Luncheon which will include all the delicacies of the season, will be served at six o'clock.

A corgial invitation to all. Admission 10c.; Children 5c. o20-3t.

NOTICE TO TRESPASSERS.

All persons are warned not to trespass with dog, gun or otherwise on the property of the undersigned. All persons violating this notice will be dealt with according to law.
C. H. PRICE,
THOMAS QUIGLEY,
L. J. USILTON,
W. R. PRICE.
o20-3t

CAUTION NOTICE TO TRESPASSERS

ALL PERSONS are hereby warned not to trespass on the farm adjacent to Chestertown, or on the shores thereof, with dog, gun or otherwise. The law will be strickly enforced against all trespassers.

All persons are likewise warned not to trespass with dog, gun or otherwise upon the farms tenanted by C. W. Robinson, near Lankford; F. Hyson Dill, near Fairlee, Clarence Scotten, near Turner's Creek, nor J. Leonard Price near Kennedyville, unless they have the permission of the tenants so to do.
o20-3t. HOPE H. BARROLL,

FOR SALE.

I have yet on hand about 1000 Bushels CURLL'S PROLIFIC SEED WHEAT for sale. It will grow from 3 to 5 bushels more to the acre than Fultz, so say our best farmers; is 2 or 3 days earlier and is beautiful plump grain.
Price, 85 cents in lots of 50 bushels or more.
W. E. JARRELL,
o6-3t.* Chesterville, Md.

MONEY TO LOAN

ON FIRST MORTGAGE

on real estate.
LEWIN W. WICKES,
ATTORNEY-AT-LAW
all-tf. Chestertown, Md.

FOR RENT.

STORE ROOM desirably located on High street, Chestertown, until recently occupied by Mr. E. W. F. Simpers. Apply to
LEWIN W. WICKES,
j21-tf. Attorney

NOTICE.

THE UNDERSIGNED offers her services to the public as instructor in instrumental music.
ANNIE H. STAM,
o13-'98. Chestertown, Md.

NOTICE.

ALL PERSONS indebted to the estate of the late COLIN F. STAM are herby notified to make prompt settlement of their accounts. All bills due the estate, until further notice, will be found at the Stam Drug Store, where settlement can be made.
R. H. COLLINS,
o6-3t. [N] Adm'r.

HOUSE FOR RENT FOR 1899.

MY TWO-STORY HOUSE at Quaker Neck Wharf. It has two rooms and hall on the first floor, three rooms on the second, with good attic; also Carriage House, Stable and Garden. Well of good water in the yard.
R. S. EMORY,
s22-2m. [N] Chestertown, Md.

PLANTS.

50,000 Early Cabbage Plants

now ready for Fall planting. A great many Early Cabbage Plants are set out in the Fall for early market. They can be bought much cheaper in the fall than in the spring. They are grown and for sale by
WM. H. KIRBY,
o13-3t. Chestertown, Md.

TRAVELING PUBLIC TAKE NOTICE!

The recent rains having washed out Parsons' Mill dam, also the new bridge and causeway on road over Still Pond river, and the Deep Cut on road through John Z. Clark's lands—TRAVEL OVER THE PUBLIC ROAD FROM SMITHVILLE, VIA SAID MILL, BRIDGE and DEEP CUT is postively forbidden from this date, until notice to resume travel over said road is given through the county papers.
By order
T. WATERS RUSSELL,
a4-tf Clerk.

PRIVATE SALE!

A Place Containing 5 Acres

Of land just below Fairlee, on the road to Tolchester, now tenanted by A. S. Groves.

LARGE COMFORTABLE

FRAME DWELLING,

Seven Rooms and Cellar, Carriage House and Stable, and other out-buildings. This place is about 1½ miles from Fairlee, convenient to Postoffice, Churches, School, about 3 miles from Tolchester, and will be sold for $800, which is exceedingly cheap. Terms $100 cash and residue annually to suit the purchaser. Good location for summer boarders.
Apply to
HOPE H. BARROLL,
Att'y for Mrs. Thos. H. Lambert, Owner.
June 2-tf.

Chancery No. 1261.

Order Nisi.

Henrietta M. Willson, et al,
vs.
Unknown heirs of Patrick Murray.

In the Circuit Court for Kent County, in Equity

ORDERED, this 25th day of October, 1898, by the Circuit Court for Kent county, in equity, that the sale of the real estate mentioned in the above entitled cause, made and reported by Hope H. Barroll, trustee, be ratified and confirmed, unless cause to the contrary thereof be shown on or before the 28th day of December next; Provided, a copy of this order be inserted in some newspaper printed and published in Kent county, once in each of three successive weeks before the 25th day of November next.

The report states the amount of sales to be $250.00.

JAMES T. DIXON, Clerk.

True Copy—Test:
o27-4t. JAMES T. DIXON, Clerk.

FALL SCHEDULE.

NEW PORT DEPOSIT LINE.

STEAMER SUSQUEHANNA will leave Port Deposit daily (except Sunday) at 7.00 a. m.; Havre de Grace at 7.30 a. m.; Betterton at 8.30 a. m.; Tolchester (except Saturday and Sunday) at 9.45 a.m., arriving in Baltimore at 11.30 a. m.

Returning, will leave Baltimore, Pier 16 Light street, daily (except Sunday) at 2.45 p. m.; Tolchester, daily (except Saturday and Sunday) at 4.45 p. m.; Betterton, daily (except Saturday and Sunday) at 5.50 p. m.; Betterton, Saturday at 5.20 p. m.; Havre de Grace, daily (except Sunday) at 7.10, arriving in Port Deposit about 7.45 p. m.

Freight of all kinds carried at low rates and received at different landings, and at Pier 14 Light St. Wharf, Baltimore, daily until 6 p. m.

For further information, apply to Agents at different landings, or W. C. Ellason, General Manager, Pier 16 Light St., Baltimore.

THE PORT DEPOSIT & HAVRE DE GRACE STEAMBOAT CO.

Prohibition Ticket!

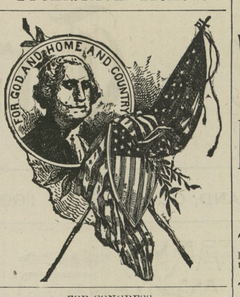

FOR CONGRESS:

PROF. JAMES SWAN,
OF CAROLINE COUNTY.

MORTGAGEE'S SALE

OF A VALUABLE

HOUSE AND LOT OF LAND

IN PINEY NECK.

BY VIRTUE of the power contained in a mortgage given by Wm U. Scoone to John E. Hadaway, Committee, dated the 29th day of March 1892, duly executed, acknowledged and recorded in Liber S. B. No. 15, folios 337, etc., the undersigned attorney named in said mortgage will offer at public sale in front of the Court House Door in Chestertown, Kent County, Md., on

TUESDAY, November 22nd, 1898,

between the hours of 11 o'clock A. M. and 12 o'clock noon, all those

LOTS OR TRACTS OF LAND

on the west side of the public road leading from Fredesville into Piney Neck, containing in lots Nos. 13 and 14, 2 acres, 2 roods and 24 perches of land; 2 roods in lot No. 12 and 2 roods in lot No. 15, 2 roods in lot No. 16, said lots being numbered 12, 13, 14, 15 and 16 as will appear by the report of sales filed by Richard Hynson, James A. Pearce and Chas. H. Baker, trustees to sell the real estate of James H. Edes, improved by a comfortable new

TWO-STORY

Frame Dwelling,

and other out-buildings.

TERMS OF SALE:—One-third of the purchase money cash on the day of sale, and the residue in one and two years, in two equal payments. All unpaid purchase money to bear interest from the day of sale, and to be secured by the note or notes of the purchaser, to the satisfaction of the undersigned. Purchaser will be entitled to possession on ratification of the sale. All title papers at the cost of the purchaser.
HOPE H BARROLL,
Attorney named in mortgage.
JOHN H. GREENWOOD, Auct. o27-ts.

Summer Driftwood

FOR

Winter Fires.

It requires a first-class Sewing Machine to produce comfortable results. The

NEW NO. 9

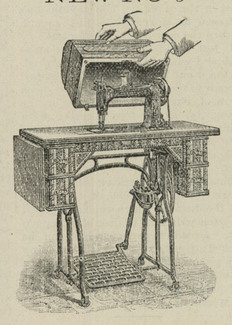

Wheeler & Wilson

is now floating your way. Seize the opportunity, get something worth while, and enjoy perfect stitching and beautiful work.

Easy to operate and to keep in order; lasts a life-time.

Two points of superiority over any other machine:

BALL BEARINGS ROTARY MOTION

Latest improvements in attachments. Economize nerve force by paying a good price for a good family Sewing Machine.

For sale by the well-known and reliable agent,

CHAS J. REICHE,
CHESTERTOWN, MD.

FALL DISPLAY

OF

Fine Millinery

AT

STILL POND.

"My line of Millinery was never so large nor finer than at this season. It contains all the latest styles in Bonnets, Hats, Caps, Baby Bonnets, together with trimmings of every kind, shade or texture.

RIBBONS!

My collection of ribbons was never larger nor more varied, neither in design, shade nor quality.

Notion Department.

In this line you will find Corsets from 25c to $1. My 50c. corset is the best found on the market A Gird Nursing Corset and a Misses Waist can also be found for same price. Hamburgs, Hose, Ladies and Childrens Underwear, Children's Sacks and Hoods, Fascinators, all kind of Fancy Combs, Saxony Zephyrs, Embroidried Silks, Dress Makers supplies and numerous other articles.

Ladies who anticipate buying a Wrap, Suits, or Skirts, give me a call before purchasing, and I can save you money.

You will find me in my "New Store" next door to Mr. Wm. Parr's, and opposite "The Carriage Bazaar."

(MISS) D. A. CROSSLEY,

SASSAFRAS RIVER STEAMBOAT CO

Change of Schedule.

Steamer Sassafras on and after Monday, October 17th, 1898, will leave Georgetown on Mondays, Wednesdays and Fridays at 7 A. M.; Shallcross', 7.15 A. M.; Cassidy's, 7.30 A.M.; Turner's Creek, 8 A. M.; Betterton, 8.30 A. M.; Buck Neck, 10 A. M.; Gale's Wharf, 10.15 A. M.

Returning, will leave Baltimore, Pier 6, Light street, at 10.30 A. M. on Tuesdays, Thursdays and Saturdays for the above landings.

WM. CUNDIFF, Superintendent.

WAGNER'S

Green House Restaurant

West Pratt Street,

BALTIMORE, MD.

J. L. & R. WAGNER, - Proprietor

The restaurant is the oldest and most extensive of its accommodations of any in the city.

MRS. D. GRUBER'S BAKERY.

Nearly 30 Years at the Same Stand.

I respectfully call attention to my old-establised Bakery business up town.

PIES AND CAKES OF ALL KINDS,

BOTH TA WHOLESALE AND RETAIL.

CHOICE CONFECTIONERY!

AT SPECIALLY LOW PRICES.

A call solicited. Resp'y, etc.,
096 MRS. D. GRUBER.

Administrator's Sale

OF A

Valuable Drug Business

AND

Leasehold Property,

In Chestertown, Kent County, Md.

THE undersigned, administrator c. t. a. of Colin F. Stam, deceased, will offer at Public Sale at the Court House Door in Chestertown, Md., on

Tuesday, November 1, '98,

between the hours of Eleven A. M. and Twelve o'clock noon,

All That Valuable Drug Business,

located at the corner of High and Court streets, in Stam's Hall Building, Chestertown, Md., together with the Good-will, Perscription Files, Drugs, Bottles, Show Cases, Sodawater Fountain, Desks, Safe, Stoves, Lamps, and all Fixtures belonging to said store, as it now is, or will be on the day of sale.

This is one of the best located and best established business stands in Chestertown, having been successfully conducted by the late Colin F. Stam for over thirty years, and is an excellent investment for a good druggist.

Immediately after the sale of the drug business I will offer at public auction

All That Valuable

AND DESIRABLY LOCATED

Leasehold Property,

on Washington avenue, adjoining the property of Mr. George B. McWhorter and others, now occupied by the family of the said deceased; it is one of the most desirable properties in Chestertown for a home.

This property will be offered in three separate parcels, as shown by plat herewith annexed, and then as a whole, and sold as will be most advantageous to the estate.

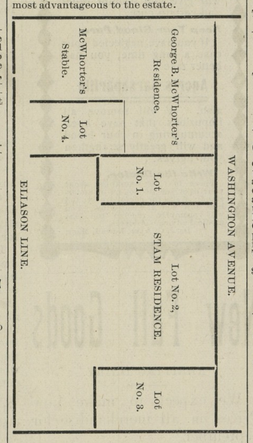

LOT NO. 1.

This lot has a frontage of forty-five (45) feet on Washington Avenue and a depth of one hundred and fifty (150) feet, more or less, and adjoins the property of George B. McWhorter on the south and lot No. 2 on the north, and is a most desirable location for a residence.

This lot will be sold subject to the removal of the outbuildings located thereon.

LOT NO. 2

has a frontage of about eighty-nine and one-half (89½) feet on Washington Avenue, and running west one hundred and fifty feet to rear of lot No. 1, thence north forty-five feet, thence west one hundred and sixteen feet to line of Thomas W. Ellason, thence south one hundred and thirty-nine and one-half feet, thence east one hundred and sixteen feet, thence north fifty feet, thence east one hundred and fifty feet to Washington Avenue, (the measurements being approximately correct).

This lot is improved by a

TWELVE-ROOM

Frame DWELLING

AND SUMMER KITCHEN,

all in good repair This is one of the most desirable homes in Chestertown, with excellent shade trees and a good pasture lot for a horse and cow. The purchaser of this lot will have the privilege of removing the outbuildings from lots No. 1 and No. 4, and has a right of way through the lane back of the lots of W. B. Copper, Geo. B. McWhorter and lot No. 4 to Kent street extended.

LOT NO. 3.

Lot No. 3 adjoins lot No. 2, on the south, and has a frontage of about fifty (50) feet on Washington Avenue, with a depth of about one hundred and fifty (150) feet. There is no more desirable building lot in Chestertown than the above.

A correct plat of the above lots will be exhibited on the day of sale, or may be seen at the TRANSCRIPT Office, by interested parties before the day of sale.

TERMS OF SALE:

The terms of sale are: One-third cash on the day of sale (or within sixty days), and the residue in two equal installments in Twelve and Eighteen Months from the day of sale; all unpaid purchase money to bear interest from the day of sale and to be secured by the notes of the purchaser or purchasers, with security to be approved by the administrator; or the whole of the purchase money to be paid in cash, at the option of the purchaser.

RICHARD H. COLLINS,
Oct. 13, 1898—ts. Administrator c. t. a.

LOT NO. 4.

By competent authority, at the same time, place and on the same terms, I will offer Lot No. 4, which lies immediately back of a portion of the lot of George B. McWhorter, adjoining lots Nos. 1 and 2, and the property of George B. McWhorter. This lot is about eighty (80) feet wide, with a depth of about one hundred and thirty-five (135) feet to the rear line of the lot of George B. McWhorter, and will be sold subject to the removal of the stable now located thereon, by the purchaser of lot No. 2.

RICHARD H. COLLINS.

GEO. K. McGAW & CO.,

Family Grocers,

220 and 222 N. Charles Sts., Balto., Md.

Lowest Prices, Purest and Best Goods.

Orders of $10 and over, freight paid, with exception of sugars.

When in the city, call to see us and be convinced.

Mail orders promptly attended to. Write for prices. o6-y.

AN EMPORIUM

OF BEAUTIFUL

FALL MILLINERY

THE MISSES REED

wish to announce that their emporium of Beautiful Fall Goods is now ready for the inspection of the public. With much care they have placed in stock all of the

Latest Millinery Novelties!

from the great national centres of fashion, such as Swell English Walking Hats and Sailors for Ladies, Latest Styles in Hats and Caps for Children, all the Latest Effects in every department. Aigretts, Steel and Jet Ornaments in usual and unusual designs.

A full line of Trimmed and Untrimmed Hats for Ladies, Misses and Children. Satisfaction guaranteed on all work.

We are now entering upon our seventh year and feel with just pride that we have become leaders for millinery style.

We are sure our prices will suit.

Respectfully,

MISSES CORA & HATTIE REED.

TRUSTEE'S SALE

OF A

HOUSE and LOT of LAND,

NEAR TOLCHESTER.

BY VIRTUE of the power contained in a mortgage from Thomas H. Lambert and wife to Whiteley Johnson, dated the 16th day of January, 1897, duly recorded in S. G. E. No. 5, folios 312, etc., one of the Land Record Books for Kent County, which said mortgage is duly assigned to Hope H. Barroll, as will appear by reference to the record thereof, the undersigned will offer at public sale in front of the Court House Door, in Chestertown, Kent County, Maryland, on

Saturday, November 5, 1898,

between the hours of 11 o'clock A. M. and 12 o'clock noon,

ALL THAT LOT OF LAND,

situated on the westerly side of the public road leading from the village of Fairlee to Tolchester, adjoining the lands of Wm. S. Thompson, and others, containing

5 ACRES OF LAND,

more or less. It is improved by a fine

NEW DWELLING,

with seven rooms and cellar, carriage house and stable, and other out-buildings, and is now tenanted by Mr. Albert S. Groves. This place offers an excellent opportunity to anyone desiring to keep summer boarders from the city, conveniently located to Post Office, Schools and Tolchester, and will make a nice home for anyone desiring to settle in this part of the county. It is near the thrifty village of Fairlee with churches, schools, creamery, machine shops, etc.

TERMS OF SALE:—One Hundred Dollars cash on the day of sale, One Hundred Dollars in 90 days, and the residue in 1 year and 18 months in equal installments, interest on all unpaid purchase money to run from the day of sale, and to be secured to the satisfaction of the undersigned. Title papers at the cost of purchaser.

HOPE H. BARROLL.
JOHN H. GREENWOOD, Auct. Trustee.

ORDER NISI.

Hope H. Barroll, Assignee,
vs.
Thomas H. Adams.

In the Circuit Court for Kent county, in Equity

ORDERED, this 1st day of October, 1898, by the Circuit Court for Kent county in equity, that the sale of the mortgaged real estate mentioned in these proceedings, made and reported by Hope H. Barroll, assignee and trustee, under power contained in mortgage, be ratified and confirmed, unless cause to the contrary thereof be shown on or before the 7th day of December next; Provided, a copy of this order be inserted in some newspaper printed and published in Kent county, once in each of three successive weeks before the 7th day of November next.

The report states the amount of sales to be $200.00.

JAMES T. DIXON, Clerk.

True Copy—Test:
o6-4t. JAMES T. DIXON, Clerk.

ORDER NISI.

The Mutual Loan Association of Townsend, Delaware,
vs.
Emma Price, John C. Price.

In the Circuit Court for Kent County, in Equity

ORDERED, this 1st day of October, 1898, by the Circuit Court for Kent county in equity, that the sale of the mortgaged real estate mentioned in these proceedings, made and reported by Hope H. Barroll, trustee, under power contained in mortgage, be ratified and confirmed, unless cause to the contrary thereof be shown on or before the 7th day of December next;—Provided, a copy of this Order be inserted in some newspaper printed and published in Kent county, once in each of three successive weeks before the 7th day of November next.

The report states the amount of sales to be $350.00.

JAMES T. DIXON, Clerk.

True copy—Test:
o6-4t. JAMES T. DIXON, Clerk.

School Supplies.

e have now open on our counters a fu suppy of

SCHOOL NOVELTIES

for the schoo chidren.

Sate and Lead Pencils, Sponges, Compasses, Rulers, Inks, Companions, Book Straps, Tabets, etc., etc.

Stam Drug Co.,
Chestertown, Md.

The Time Has Come

FOR YOU TO BUY AT

M. A. Toulson's Drug Store,

CLOVES, ALLSPICE, GREEN GINGER, TUMERIC, WAX AND JAR RUBBERS.

MEDICINES of All Kinds!

Bring him your Prescriptions, he fills them cheap.

A CALL

TO THE PUBLIC IN GENERAL.

I WISH to say that I am still in the ICE CREAM Business at 342 Cannon street. We are prepared to make and furnish

ICE CREAM, WATER ICE AND FROZEN CUSTARD

by the plate or gallon at prices to suit the times. We pack any quantity, from 1 quart to 10 gallons. Special prices to church entertainments, picnics and camps.

Terms Cash. Don't forget the address.

HARRISON JENKINS,
m9-tf. 342 Cannon St., Chestertown, Md.

Eureka Dining Rooms,

H. BUSICK, PROP.,

32 E. PRATT STREET,

Adjoining Malby House, Baltiomre Md.

The Finest 15 and 25c. Meals

in the city.

Tables Reserved for Ladies.

WM. S. CULP,

Wholesale and Retail Dealer in

Coal and Wood,

ALSO

Lime, Cement and Baled Hay

WILLIAM S. CULP,
Feb. 16, 1893. CHESTERTOWN, Md.

The Watts House

Offers to the Traveling Public

Accommodations Unsurpassed by any Hotel in Chestertown.

Its rooms are clean, neat and airy, and its table is supplied with the best the market affords. Our guests are as far as poss ble given those comforts and conveniences which they most enjoy in their homes.

Charges Moderate.

Call or write for terms.
MRS. M. E. WATTS,
May 13, 1897. Watts House.

Large, Economical Cash Buying,

MAKE

Practical Low Cash Prices!

Where prices are discretely made. This spirit influences our operations on all Fall Merchandise.

We have purchased largely various lines of goods, and especially of Boots, Shoes and Rubbers. Have invoiced thousands of pairs this fall, and are offering best values ever shown. Our stock is large, our styles correct and price and quality all you could ask.

$1.49

buys a Man's Kep Boot worth to-day $1.75 per pair.

$1.99

buys a Man's Kep Boot, worth to-day $2.25 per pair.

2.49

buys a Man's P. Calf Boot that excels all.

1.25

buys a Boy's Kep Boot, running 1 to 6.

97½c

buys a Child's Boot, 7 to 10.

Men's Shoes, Misses' Shoes, Child's Shoes, Ladies' Shoes and Rubbers, at prices to please most everybody.

Carpets and Oil Cloths

IN GREAT VARIETY.

25c

buys a Good Rag Carpet.

25c

buys a Good Cotton Ingrain.

35c

buys a Good Half-Wool Ingrain.

Then we have All-wool in 2 and 3-ply, also Velvet, Brussels and Jute and Step Carpets in abundance. Special prices on Odd Widths in Oil Cloths.

Ladies', Misses' and Children's Coats and Capes.

$1.00

buys a Good Cape for a lady, worth $1.25 to $1.50.

1.75

buys a Good Child's Coat.

2.50

buys a Ladies' Plush Cape.

BLANKETS & COMFORTABLES.

40c. for a 10-4 White Blanket starts the prices.
62½c. for a 10-4 " " better goods.
69c. " " a Comfortable.
Wool Blankets exceptionally low.
Special prices on Horse Blankets, Robes, etc. 75c. starts our Horse Blankets, $3.50 our Robes.

Ladies', Misses' and Children's Knit Underwear.

10c. buys a Child's Ribbed Vest.
10c. buys a pair of Child's Ribbed Pants.
16c. buys a Ladies' Ribbed Vest.
18¾c. buys a Man's Knit Shirt.

OTHER SPECIALTIES.

3½c. buys a good Cotton Crash.
15c. buys a good 9-4 Sheeting Muslin (not trashy).
25c. buys a good Table Damask.
16½c. buys Red Table Damask.
5c. buys best Canton in the State for the money.
6½c. buys an Extra Good Canton, worth 9 or 10c.
8c. buys a Good Carriage Whip.
25c. still buys 1 pack 4 lbs. Gold Dust and 5 bars Laundry Soap.
25c. stil buys 7 bars Orleine Soap.
Saturday, Granulated Sugar, all you want, 5 cents.
Full American Granulated, 5½c.

Very truly,

R. F. PARKS.

FOR SALE OR RENT.

HAVING removed from Kent county, I desire to dispose of my real property, consisting of THREE DWELLINGS in the village of Kennedyville, in the most fertile and prosperous section of the county, on the Baltimore and Delaware Bay Railroad.

Lot No. 1 consists of the Dwelling, a BRICK HOUSE, having 16 rooms, 2 cellars, and in thorough repair, on Main street. The improvements consist of a fine comparatively new Stable, Corn House, Chicken House and other necessary outbuildings. A quarter acre of land, more or less, in grass lot and garden also with the property.

Lot No. 2 consists of a TWO-STORY DWELLING of five rooms, nearly opposite the Presbyterian Church. The improvements are necessary Outbuildings and ample Garden.

Lot No. 3 is one of the most desirable properties in the village as a home. The DWELLING has six or eight rooms, and is situated on Cross street. There are Stables and Carriage House in excellent repair. A fine garden and