SOME PEOPLE

Want the Earth.

The undersigned only wants to

Fence it in.

well, yes, I would not mind putting a

STEEL ROOF

of some sort over it, and then strew the surface of it with

Black Residuum,

to raise a big crop of corn to feed our soldiers on during the coming war. Leave your orders for

Residuum, Roofing, Fences

you may also get wire Netting, a brand new kind, never before sold in this town. Also Ratchets, Ttaples and Pickets. About 25 miles of Fence sold this season already by

JOSEPH GUEST,

LUMBER.

LUMBER.

SHINGLES. SHINGLES.

N. C. FLOORING,
GA. FLOORING,
VA. PINE FRAME STUFF,
GA. " " "
VA. PINE SIDING,
WHITE PINE SIDING,
WHITE PINE BARN & CULL B'DS
CYPRESS FENCING,
DOORS, SASH,
BLINDS,
MOULDINGS, ETC.,

—FOR SALE BY—

T. W. ELIASON,

PRICE and QUALITY

OF

LEA'S

FLOUR

IS ALWAYS RIGHT.

NEW

BUTCHER HOP.

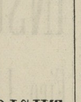

AFTER an experience of FIVE YEARS in the Butcher Business with Mr. George D. Lofland, I have OPENED A MEAT SHOP in the Store Room opposite Stam's Hall, and adjoining the store of J. H. Sides, where I will be glad to see my friends and will endeavor to accommodate and please them.

Yours very truly,
JOSEPH H. LEWIS.
Chestertown, Md.

Millington Roller Mills

HAVING PUT IN

New Turbine Water Wheel,

and with my Rolls Reground and Recorrugated, can now make

A Superior Article of Flour,

inferior to none on this Peninsula. My brands are Chester and Beauty. 35 lbs. of Chester in exchange for 60 lbs. of good, clean wheat.

Respectfully,
E. W. SPEAR.

County Commissioners' Notice.

TAKE NOTICE.—All persons furnishing supplies for Kent county, after this date, are permitted to do so ONLY upon a written order from the resident district commissioner, otherwise payment for such supplies may be refused. [N]

NOTICE is hereby given that all work on public roads shall cease from the date of this notice, unless a written order from the district commissioner, authorizing additional work, should be given.

Signed,
SAMUEL TODD, President,
GEORGE W. HATCHERSON,
THOMAS J. FLETCHER,
DANIEL HILL,
County Commissioners.

Test:—T. WATERS RUSSELL, Clerk.

Potash.

ENOUGH of it must be contained in fertilizers, otherwise failure will surely result. See that it is there. Our books tell all about fertilizers. They are sent *free* to all farmers applying for them.

GERMAN KALI WORKS,
93 Nassau St., New York.

1831 *Sixty-Ninth Year.* THE 1899

Country Gentleman

The ONLY Agricultural NEWSpaper.

INDISPENSABLE TO
ALL COUNTRY RESIDENTS
WHO WISH TO
KEEP UP WITH THE TIMES.

Single Subscription, $2;
Two Subscriptions, $3.50;
Four Subscriptions, $6.

SPECIAL INDUCEMENTS TO RAISERS OF LARGER CLUBS.
Write for Particulars on this Point.

Free Till January 1st to New Subscribers for 1899.

It will be seen that the difference between the cost of the COUNTRY GENTLEMAN and that of other agricultural weeklies (none of which even attempts to cover the agricultural *news* of the day) may readily be reduced, by making up a small club, to

LESS THAN A CENT A WEEK!

Does such a difference as that justify you in continuing yourself with some other paper instead of having the best?

SEND FOR SPECIMEN COPIES,

Which will be mailed Free, and compare them with any other rural weekly; it will not take long to see the difference. Address

LUTHER TUCKER & SON,
Albany, N. Y.

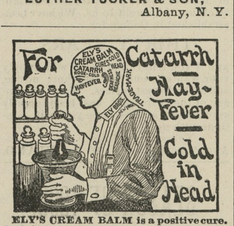

ELY'S CREAM BALM is a positive cure. Apply into the nostrils. It is quickly absorbed. 50 cents at Druggists or by mail; samples 10c. by mail. ELY BROTHERS, 56 Warren St., New York City.

PARKER'S GINGER TONIC cures Lung Troubles, Debility, distressing stomach and female ills, and is noted for making cures when all other treatment fails. Every mother and invalid should have it.

PARKER'S HAIR BALSAM Cleanses and beautifies the hair. Promotes a luxuriant growth. Never Fails to Restore Gray Hair to its Youthful Color. Cures scalp diseases & hair falling. 50c. and $1.00 at Druggists

HINDERCORNS The only sure Cure for Corns. Stops all pain. Makes walking easy. 15c. at Druggists.

---

3 FAVORITE AND MOST POPULAR FLOWERS
PANSIES, NASTURTIUMS, SWEET PEAS, one Pkt. of each variety for only 6 cts. and the Address of Two Friends
Including free copy of 1898 Catalogue and Floral Culture.
RISS & N. MPPKGOTT, 319 Sixth Street So., Minneapolis, Minn.

Chichester's English Diamond Brand. PENNYROYAL PILLS Original and Only Genuine. Safe, always reliable, Ladies ask Druggist for Chichester's English Diamond Brand in Red and Gold metallic boxes, sealed with blue ribbon. Take no other. Refuse dangerous substitutions and imitations. At Druggists, or send 4c. in stamps for particulars, testimonials and "Relief for Ladies," in letter, by return Mail. 10,000 Testimonials. Name Paper. Chichester Chemical Co. Madison Place Sold by all Local Druggists. PHILADA., PA.

DR. THEEL 604 N. Sixth St. PHILADELPHIA, PA. "CURE GUARANTEED." NERVOUS DEBILITY, results of Self-abuse, Special Diseases, Varicocele, Strictures, No Cutting, Small Undeveloped Organs & Lost Manhood Restored. BLOOD POISON Cure Guaranteed in all cases. Fresh cases cured in 4 to 10 days. Send 10 cts. stamps for Book "Truth," only true medical book Exposing Quacks & false institutes, their tricks & schemes.

PARKER'S HAIR BALSAM Cleanses and beautifies the hair. Promotes a luxuriant growth. Never Fails to Restore Gray Hair to its Youthful Color. Cures scalp diseases & hair falling. 50c. and $1.00 at Druggists

---

50 YEARS' EXPERIENCE

PATENTS

TRADE MARKS
DESIGNS
COPYRIGHTS &c.

Anyone sending a sketch and description may quickly ascertain our opinion free whether an invention is probably patentable. Communications strictly confidential. Handbook on Patents sent free. Oldest agency for securing patents.

Patents taken through Munn & Co. receive *special notice*, without charge, in the

Scientific American.

A handsomely illustrated weekly. Largest circulation of any scientific journal. Terms, $3 a year; four months, $1. Sold by all newsdealers.

MUNN & Co. 361 Broadway, New York
Branch Office, 625 F St., Washington, D. C.

The Watts House

Offers to the Traveling Public

Accommodations Unsurpassed by any Hotel in Chestertown.

Its rooms are clean, neat and airy, and its table is supplied with the best the market affords. Our guests are as far as poss ble given those comforts and conveniences which they most enjoy in their homes.

Charges Moderate.

Call or write for terms.
MRS. M. E. WATTS,
May 18, 1897. Watts House

SUBSCRIPTION to the TRANSCRIPT $1.00 per year.

SUCCESSFUL OYSTER PLANTING.

What Some Rock Hall Planters Have Done in the Line of Cultivating the Bivalve.

The TRANSCRIPT'S Rock Hall correspondent furnishes it with the following interesting article relative to oyster culture as adopted by a number of citizens of Kent:

"In consequence of the great decrease in the supply of the natural oyster beds or bars, numbers of our citizens are locating private planting grounds. Elmer E. Leary, of the firm of George E. Leary & Son, Capt. Chas. Stevens, Chas. Thomas, Joseph Hynson, Capt. James Downey, John E. Beck and others, are amongst those who have taken up private planting grounds. Mr. Leary is an enthusiastic advocate of planting, and from appearances has already demonstrated the fact of such a venture proving a success. Numbers of our oystermen refused to sell their catch during the first of the season when prices ranged as low as 25 and 30c. per bushel and are now disposing of them at from 40 to 50c. per bushel, this being conclusive proof that it is to the interest of our residents to have a private bed where they can place their catch and hold them subject to a rise in prices, and also to provide a supply for the inclement weather during which they are unable to catch them on the regular bars.

Wise legislation is certainly needed on the oyster question, as at the present rate of decrease it is only a question of time, and short at that, before the oyster industry of this State will be a thing of the past. Whereas a few years ago the sentiment amongst the oystermen was decidedly adverse to oyster planting or bedding, now it is altogether the opposite. Among'st the possibilities of oyster planting a few instances will be given, not of actual knowledge, but related to your correspondent by parties who have successfully made a trial of planting.

Mr. John Walmsley threw overboard, near the stake at which he makes his canoe fast in Rock Hall creek, last winter, about one bushel of small oysters. When seen, he had taken up between four and five bushels of marketable oysters.

On Mr. Elmer Leary's beds there are numberless small oysters. The same thing can be observed on the grounds taken up by Mr. Chas. Thomas, the young oysters having made, even in the shoal waters, and on beds which at low tides are frequently bare.

During the winter of '94 Messrs. Strong and Beck, while shipping oysters to the Philadelphia market, reculled the oysters bought by them, and the refuse, in which a few small oysters, (none of them larger than a silver quarter) were left, were thrown overboard immediately alongside the wharf of the Chester River Steamboat Company. To the best of their knowledge they did not leave altogether two bushels of oysters in the refuse and no oysters were on the bottom where it was placed; they took from the place where the refuse was thrown, during the winter of '96, fifty-five bushels of larger, marketable oysters for which they received 65c per bushel clear of freights, commissions, etc. This proves conclusively that oyster planting will certainly pay.

While a proper enforcement of the cull law undoubtedly helps to increase the supply, we think it has come too late. If such a law had been made and enforced years ago, we would not have to complain as we do now of the scarcity of oysters on the natural beds. Oystering, at the best, is a precarious way of obtaining a livelihood, and anything that can be done to increase the chances of those engaged in the occupation, certainly should be both welcomed and adopted, and it is to be hoped that in the future the oyster industry of our State may be treated from a business point of view more than from the political standpoint heretofore adopted.

This Goose Came Over in Thirty-nine.

From the Cleveland Plain Dealer.

Bucyrus, Nov. 26.—Crawford county lays claim to having not the biggest, but the oldest goose, perhaps, in this country. Abram Guiss came to this country from Germany in 1839 and brought with him a goose. After keeping her twenty years he sold her to Lafayette Nigh, who kept her until three years ago. He then turned her over to John Guiss, a son of Abram Guiss, who has her in his possession now. She layed several eggs last spring and raised four goslings. She still looks well and walks around in a kind of a "don't you want your life insured" way. She is nearly sixty years old.

The Shakers of Mount Lebanon, a community of simple, honest, God-fearing men and women, have prepared the Shaker Digestive Cordial for many years, and it is always the same, simple, honest, curative medicine that has helped to make the Shakers the healthy, long-lived people that they are. The Shakers never have indigestion. This is partly owing to their simple mode of life, partly to the wonderful properties of Shaker Digestive Cordial. Indigestion is caused by the stomach glands not supplying enough digestive juice. Shaker Digestive Cordial supplies what's wanting. Shaker Digestive Cordial invigorates the stomach and all its glands so that after awhile they don't need help. As evidence of the honesty of Shaker Digestive Cordial, the formula is printed on every bottle. Sold by druggists, price 10 cents to $1.00 per bottle.

Caught by Glitter.

A bank in this city has largely increased its business, particularly among fashionable women, by issuing to its depositors gilded check books with monograms thereon. The bank checks are printed in gold from exquisitely engraved plates.—*New York Press.*

A Narrow Escape.

Thankful words, written by Mrs. Ada E. Hart, of Groton, S. D. "Was taken with a bad cold which settled on my lungs; cough set in and finally terminated in Consumption. Four doctors gave me up, saying I could not live but a short time. I gave myself up to my Savior, determined if I could not stay with my friends on earth, I would meet my absent ones above. My husband was advised to get Dr. King's New Discovery for Consumption, Coughs and Colds. I gave it a trial; took in all eight bottles. It has cured me, and thank God I am saved and now a well and healthy woman." Trial bottles free at M. A. Toulson's Drug Store. Regular size 50c. and $1.00. Guaranteed or price refunded.

ACTIVE SOLICITORS WANTED EVERYWHERE for "The Story of the Philippines" by Murat Holstead, commissioned by the Government as Official Historian to the War Department. The book was written in army camps at San Francisco, on the Pacific with General Merritt, in the hospitals at Honolulu, in Hong Kong, in the American trenches at Manila, in the insurgent camps with Aguinaldo, on the deck of the Olympia with Dewey, and in the roar of battle at the fall of Manila. Bonanza for agents. Brimful of original pictures taken by government photographers on the spot. Large book. Low prices. Big profits. Freight paid. Credit given. Drop all trashy unofficial war books. Outfit free. Address F. T. Barbee, Sec'y., Star Insurance Bldg., Chicago.

Spoiled by the Ad.

"What do you think of Jack's patent hatpin?"

"It's good but it won't sell."

"Why not?"

"He advertises it as a new wrinkle for ladies."

CASTORIA

For Infants and Children.

The Kind You Have Always Bought

Bears the Signature of Chas. H. Fletcher.

CASTORIA

The Kind You Have Always Bought, and which has been in use for over 30 years, has borne the signature of Chas. H. Fletcher and has been made under his personal supervision since its infancy. Allow no one to deceive you in this. All Counterfeits, Imitations and Substitutes are but Experiments that trifle with and endanger the health of Infants and Children—Experience against Experiment.

What is CASTORIA

Castoria is a substitute for Castor Oil, Paregoric, Drops and Soothing Syrups. It is Harmless and Pleasant. It contains neither Opium, Morphine nor other Narcotic substance. Its age is its guarantee. It destroys Worms and allays Feverishness. It cures Diarrhœa and Wind Colic. It relieves Teething Troubles, cures Constipation and Flatulency. It assimilates the Food, regulates the Stomach and Bowels, giving healthy and natural sleep. The Children's Panacea—The Mother's Friend.

GENUINE CASTORIA ALWAYS

Bears the Signature of

Chas. H. Fletcher.

The Kind You Have Always Bought

In Use For Over 30 Years.

THE CENTAUR COMPANY, 77 MURRAY STREET, NEW YORK CITY.

What? What? What?

FALL and WINTER

Dress Goods.

Examine our line of black Dress Goods. All-Wool Goods at 20c yd.
Flannelette, Storm and Outing Flannel, and all Domestic Goods.
As we are closing out in Boots and Shoes, we will sell what few pairs we have at extremely low prices. READ ON.

Men's Boots that were	$3.00	Now	- - -	$1.90
" " " "	$2.50	"	- - -	$1.53
" " " "	$2.00	"	- - -	.99
Boy's " " "	$2.00	"	- - -	.99
" " " "	$1.50	"	- - -	.79

Ladies' and Children's Rubbers at 25 and 35c.
We can offer great inducements in Queens, Glass and Tin-Ware.
GROCERIES.—Yes, we keep them too.
Coffees', either loose or in packages. Sugars of all kinds. Citron, Raisins, etc. We will give you 12 bars Good Soap for 25c. We will give 1 package of TJ66 to every purchaser of 1 bar of Babbitt's Soap. Fel's—Naptha soap needs no recommendation, just try it and it will do the rest. Wanted, 1000 doz eggs, for which we will pay highest market price; also lard and poultry.

Yours to serve

MRS. S. A. HURLOCK,
Cor. High and Queen Streets

FERD. H PAAR,

MAKER OF

Gents' Fine Footwear,

No. 104 N. Howard Street,

BALTIMORE, MD.

STILL THE GARDEN SPOT!

COAL $4.70

Per Ton For Spot Cash,

on Buck Neck Wharf, if ordered at once.

We are buying Grain for Wm. Hopps & Co., for which we pay the highest market price.

We commence the fall season with new goods and new and greater inducements for our patrons and the public. Come, inspect and indorse what I say.

I Have the Best $55.00 Carriage

for sale in Kent county.

$10.50 CARRIAGE HARNESS

that I sell will cost you $12 or $15 anywhere else. A full supply of Plow Irons always on hand. I have just received a boat load of Salt, and now is the time to buy cheap.

FRESH SUPPLY OF WHITEWASH LIME, BRUSHES AND HAIR

that I take everything in exchange for goods—Horses, Cattle Sheep, Hogs, Chickens, Eggs, Butter, Potatoes, wood, Posts and anything you bring me. Don't forget.

M. M. RASIN,
MELITOTA, MARYLAND.

"BREVITY IS THE SOUL OF WIT." GOOD WIFE, YOU NEED

SAPOLIO

No. 212 Main St.

IS THE PLACE TO GET

Groceries, Fruits, Confectioneries,

TOBACCO, CIGARS,

and many other articles AT BARGAIN PRICES.

Now is the time we are running our

NOTED SOFT DRINKS

Once a customer always a customer, because our prices are moderate, and we never misrepresent our goods.

WM. S. McDONNELL,
June 14, 1894. Chestertown, Md.

FRANK D. WATKINS & Co.
409 E. PRATT ST.
BALTIMORE.
DOORS
SASH
BLINDS
AND ALL BUILDERS SUPPLIES
GOOD — CHEAP

Subscription to the TRANSCRIPT $1.00 per annum.

LITERARY NOTES.

Lippincott's Magazine for 1899—Thirty-Second Annual Announcement.

Lippincott's is always distinctly popular in the character of its literature. It is not a newspaper, a school-book, nor a pictorial. Having no illustrations, it gives all its space to useful or entertaining reading-matter. Admitting no serials, each number and each article is complete in itself. It therefore appeals especially to the increasing number of persons who object to stories "to be continued in our next."

It will continue to pursue its well-known course, retaining the feature which made it specially attractive, a Complete Novel in each issue.

As heretofore, more regard will be paid to the substance and style of contributions than to their signatures, and the work of new writers, when marked by intrinsic merit and practical availability, will be presented as cheerfully as that of authors whose reputation was long ago made.

We cannot announce the entire programme for the year, because Lippincott's is always open, not only to new contributors, but on occasion to the speedy use of their compositions; whereas, a detailed prospectus means that a magazine is committed to the stories announced far ahead, irrespective of the reception of what may be superior matter. For instance, Mrs. Burton Harrison's novel, in our November issue, was not included in our announcement for 1898.

1899 will be a woman's year in fiction. Novels will be offered from several pens hitherto unknown to the general public; and one well-known author, entering on a field somewhat different from that in which she has previously worked, prefers, in "Green Wythes," to be anonymous.

The following is a partial list of the novels and other matter which may be expected during 1899:

"Christian Reid" (Mrs. Tiernan), well-known by her work in this magazine and elsewhere, will give, in "Princess Nadine," a Russian-American story, the scene of which is in Italy.

Anna Robeson Brown writes a romantic story, "The House of Pan." Its action is mainly on the Canadian border, towards the close of the last century.

Miss Lafayette McLaws, daughter of the Confederate general of that name, makes her debut with a stirring Southern tale, "The Mystery of Mr. Cain."

Isabel Whiteley reviews the French wars of long ago, and carries her young hero into the Italian campaigns of 1511-12. "For the French Lilies" is written with full knowledge of those remote times, and with excellent pictorial and narrative ability.

Mrs. Clarinda Pendleton Lamar, whose short Virginian stories in this magazine have won derserved admiration in "The Sport of Circumstances," moves her characters between Georgia, New York and England, and narrates a delightfully unconventional, international love affair.

Maurice Thompson, well known as an essayist, critic, novelist and poet, tells in "Rosalynde's Lovers," a tale of love and wheels, moving chiefly in the middle West.

National, International, Political, Historical and Biographical subjects will be handled by Felix L. Oswald, George E. Walsh, Charles Morris, Austin Bierbower, D. O. Kellogg and others.

Topics relating to nature and science will be discussed by Dr. C. C. Abbott, Dr. H. B. Bashore, John E. Bennett, Albert G. Evans and others.

Literary and social essays will be furnished by Dr. A. L. Benedict, William T. Larned, Edmund Leigh Pell, Emily S. Whiteley, Francis J. Ziegler and others.

Short stories in great variety will come from Joseph A. Altsheler, Henry Holcomb, H. H. Bennett, Geraldine Bonner, Imogen Clark, Theodore Gallagher, Dora Read Goodale, Owen Hall, Will N. Harben, William R. Lighton, James R. Perry, C. T. Revere and many others.

A Coincidence of Grandsons.

From the Indianapolis Sentinel.

Shelbyville, Nov. 24.—A strange coincidence has just occurred in the family of ex-county commissioner George W. Cuskaden of this city. Tuesday morning, at 9 o'clock, an eight pound son was born to his daughter-in-law, Mrs. Edmond Cuskaden, of Arcola, Ill., and at exactly the same hour and day a son, weighing exactly eight pounds, was born to another daughter-in-law, Mrs. George F. Cuskaden, of this county. They will be christened William J. Bryan and Fitzhugh Lee.

Inconsiderate of the Whale.

On the voyage of the Channel squadron from Vigo to Gibraltar, when about fifteen miles to the southward of the former port, the Arrogant, second-class cruiser, reported that she had struck a whale. The shock brought the ship up, and necessitated her going astern. She sustained no damage, but such was the force of the impact that it was at first thought the ship had struck a sunken rock. At the time of the collision grog was being served out, and the men's rum was capsized all over the tables, and a quantity of mess traps were broken.

Bucklen's Arnica Salve.

THE BEST SALVE in the world for Cuts, Bruises, Sores, Ulcers, Salt Rheum, Fever Sores, Tetter, Chapped Hands, Chilblains, Corns, and all Skin Eruptions, and positively cures Piles, or no pay required. It is guaranteed to give perfect satisfaction or money refunded. Price 25 cents per box. For sale by M. A. Toulson, druggist.

ACTIVE SOLICITORS WANTED EVERYWHERE for "The Story of the Philippines" by Murat Holstead, commissioned by the Government as Official Historian to the War Department. The book was written in army camps at San Francisco, on the Pacific with General Merritt, in the hospitals at Honolulu, in Hong Kong, in the American trenches at Manila, in the insurgent camps with Aguinalpo, on the deck of the Olympia with Dewey, and in the roar of battle at the fall of Manila. Bonanza for agents. Brimful of original pictures taken by government photographers on the spot. Large book. Low prices. Big profits. Freight paid. Credit given. Drop all trashy unofficial war books. Outfit free. Address, F. T. Barbee Sec'y, Star Insurance Bldg., Chicago.

Averted Criticism.

"How did you come to put this poem on the back of a government bond?" inquired the editor.

"I was tired of hearing you say my poetry wasn't worth the paper it was written on," the author serenely answered.—*Washington Star.*

Carried Off from a Roof by a Turkey.

From the Hartford Courant.

Harry Dahill, at the Norwalk Hotel, climbed out on the roof to catch a thirty-two-pound turkey that had escaped and was roosting there. He took the bird by the legs. It started to fly and pulled him into the air and off the edge of the roof. Then he let go, and now he has a broken arm.

LUNG Trouble

Lung troubles, such as pleurisy or acute inflammation of the lungs, should be carefully treated to avoid serious consequences. These ailments are quickly overcome by the prompt use of Dr. Bull's Cough Syrup, a wonderful remedy, which always gives relief at once, eases coughing, allays all inflammation, and by its healing influence soon effects a thorough cure.

Dr. Bull's Cough Syrup

Cures all Lung and Throat Trouble. Doses are small and pleasant to take. Doctors recommend it. Price 25 cents. At all druggists.

We are Prepared to Quote Specially Low Prices.

Good 6x20 Shingles
Saps, $5.00 Hearts, $6.00
Fair Yellow Pine Flooring, $15.00
Common Yellow Pine Flooring, $12.50

GEO. F. SLOAN & BRO.
Lumber Dealers,
414 LIGHT STREET WHARF,
BALTIMORE, MD.

INCH YELLOW PINE BOARDS, EDGE,
$10.00 and $12.50.
The Above Goods are Excellent Value.
We have higher Grades at higher prices
Write Us For Prices.

Lumber, Shingles, Laths, Pickets, Doors, Sash, Blinds, Etc.

OUR GREAT
Every Day and Night
REDUCTION SALE

On All
Summer Goods.

Our Low prices on all are just cut right in to. What we have left you can just buy them at your own figures. One of our great bargains to be had will be found in

SLIPPERS & SHOES

Our many styles of Shirts are just the attraction of this season. Many bargains among the lot. Straw Hats at one-half price. Tobacco chewers and smokers, don't be deceived by wild boasting and false declarations of some of the blowers of this day. Remember that we were alert to the wants and needs of our customers, and we consider the greatest of all is good goods and at the lowest prices, and we would have you remember that we bought a full supply of Tobacco Cigars and Teas, all of which we will continue to sell at the lowest prices. We can defy the lowest competitor on

Cigars, Tobacco and Teas,

all we ask is one trial. Remember, we have added no war tax upon either.

Yours respt.,
WESTCOTT & DODD.

The greatest stock of Table Linens ever shown. Housekeepers, wives and those that are contemplating, watch our windows and you will be fully convinced that this is the real depot of bargains. Big job in Towels and Crash—Crash for 3 cents per yard. Best Standard Prints 5, others at 3 and 4 cents.

☞ Spices of every kind for Pickling, and nothing but pure Apple Cider Vinegar. Every one concedes that our Vinegar is the best.

WESTCOTT & DODD.

It's Business Not War

CHAPMAN & LAMBERT

want everybody to call and see their display of FINE CARRIAGES at LOW PRICES.

CARRIAGES AND BUGGIES.

We have the largest stock to select from that we have ever offered the public, and at prices never before heard of. Spindle Wagons, Buggies, Phaetons, Day tons, Surreys of high, medium and low grade.

Farm Wagons and Dearborns,

Also our justly celebrated Farm Wagons made of six-year-old white oak, of which we have over one thousand in use. Also a line of our own make of low-down DEARBORNS, all of which we are selling very low.

HORSE-SHOEING.

We do as fine Shoeing as is done in the State.

CARRIAGE-SMITHING.

If you want Light Buggy Wheels Hooped without disbing, don't forget that we keep in our shops a first-class carriage-smith to do this and all other carriage work.

☞ Don't Forget that We Propose to Work Cheap.

We do all kinds of Repairing, Job Work and Machine Forging.

Yours for business and Low-Down Prices,
CHAPMAN & LAMBERT.

HAPPY!

WHY NOT?

Our customers are satisfied and well-to-do people. *Why?* Because they know they get the best work for the least money at our place. Trade is good, and we are always busy. Remember, we Hoop your Wheels and do not dish them, and make no charge for extra bolts.

☞ We are glad to see how our Horseshoeing is appreciated. We claim to know how to do it. Bring us your horses and you will be happy

HACKETT'S

Blacksmithing and Horse-shoeing Parlor,

STILL POND, MD.

FOUNTAIN HOTEL,

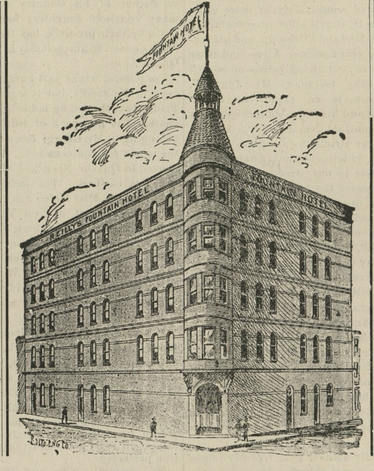

CAFE AND RESTAURANT,

EUROPEAN PLAN.

Cor. Pratt and Calvert Sts., Baltimore

ROOMS 50c, 75c. AND $1.00 PER DAY.

BERNARD REILLY, Proprietor

CHESTER RIVER

Steamboat Company.

Change of Schedule.

Beginning November 7, 1898, steamer

EMMA A. FORD.

Leave Chestertown Monday, Wednesday and Friday at 7.30 a.m., stopping at Rolph's, Booker's, Quaker Neck, Bogles, Queenstown and Kent Island. leave Queenstown 9.30 a.m.; arrive Baltimore about 12.15 p. m.; leave Baltimore Tuesday, Thursday and Saturday at 10.30 A. M.; arrive Queenstown about 1.30 p. m.; arrive at Chestertown about 3.30 p. m.

STEAMER B. S. FORD.

Leave Centreville Tuesday, Thursday and Saturday 8.00 a. m., stopping at landings on Corsica River, Bogle's, Jackson Creek and Kent Island; Leave Queenstown 9.30 a. m.; arrive Baltimore about 12.15 p. m.; leave Baltimore Monday, Wednesday and Friday 10.30 a. m.; arrive Queenstown about 1. 30 p. m.; arrive Centreville about 3.30 p. m.

Steamer Gratitude.

DAILY EXCEPT SUNDAY.

Leave Rock Hall 9.00 a. m.; arrive Baltimore 11.00 a. m.; leave Baltimore 2.30 p. m.; arrive Rock Hall, 4.30 p. m.

GEORGE WARFIELD, President.
JAMES E. TAYLOR, General Agent.

FALL Schedule, 1898.

TOLCHESTER LINE.

The Popular Steamer Emma Giles

From Tolchester Saturdays.

Leave Tolchester..... 9.00 a. m. and 4.30 p. m.
Leave Baltimore..... 7.00 a. m. and 2.30 p. m.

Russell's stage connects with boat from Chestertown.

The Shortest, Cheapest and Most Popular Route to Baltimore.

Tickets good on either the Louise or Susquehanna.

TOLCHESTER COMPANY,
Pier 16 Light St., Balto.
G. E. Noland, Agent, Tolchester Beach, Md.

SASSAFRAS RIVER STEAMBOAT CO

Change of Schedule.

Steamer Sassafras on and after Monday, October 17th, 1898, will leave Georgetown on Mondays, Wednesdays and Fridays at 7 A. M.; Shallcross', 7.15 A. M.; Cassidy's, 7.30 A.M.; Turner's Creek, 8 A. M.; Betterton, 8.30 A. M.; Buck Neck, 10 A. M.; Gale's Wharf, 10.15 A. M.

Returning, will leave Baltimore, Pier 6, Light street, 10.30 A. M. on Tuesdays, Thursdays and Saturdays for the above landings.

M. CUNDIFF, Superintendent.

Insure Your Property

—IN THE—

Mutual Fire Insurance Co.

OF KENT COUNTY.

ITS TOTAL ASSETS ARE:

STOCKS, BONDS, REAL ESTATE, &c., amounting to	$64,375 00
PREMIUM NOTES - - -	170,000 00
TOTAL - - - -	$234,376 00

Their New Policies cover all losses from lightning whether fire ensues or not.

Their New Policies cover all losses from fire occasioned by the use of fire engines when used with proper care. See regulations of policies.

Their New Policies are transferable upon approval of treasurer.

Liberal in Terms and Settlements.

The business of 1897 saved to its policy holders over $4,000.00 and returned to policy holders over $4,300.00 due them on cancelled policies.

Applications for Insurance can be made to

JAMES R. JONES,.....Millington.
JAMES BRICE,.....Chestertown.
C. J. SCOTT,.....Galena.
G. E. OWENS,.....Betterton.
ELLSWORTH BOWERS,.....Lynch's.
JOSEPH DOWNEY,.....Rock Hall.
E. S. VALLIANT,.....Church Hill.
A. M. KENDALL,.....Fairlee.

THOMAS W. ELIASON, Pres
GEO. B. WESTCOTT, Sec. and Treas.

W. H. KRUSEN,

Furnishing Undertaker,

STILL POND, MD.

HOG-KILLING TIME

Is the Time to Buy

SAGE, PEPPER

AND

SALT-PETRE

At M. A. Toulson's Drug Store.

SUBSCRIPTION to the TRANSCRIPT $1.00 per year.

©Maryland State Archives, msa_sc6000_28_1-0196