TO CLEAN CARPETS.

If you have a carpet that looks dingy and you wish to restore it to its original freshness, make a stiff lather of Ivory Soap and warm water and scrub it, width by width, with the lather. Wipe with a clean damp sponge. Do not apply more water than necessary.

The vegetable oils of which Ivory Soap is made, and its purity, fit it for many special uses for which other soaps are unsafe and unsatisfactory.

COPYRIGHT 1898 BY THE PROCTER & GAMBLE CO. CINCINNATI

"APRILETTES"

Tree-pruners are at work everywhere.

Now for strawberries and cream as a charming breakfast dish.

Camphor balls are the thing for drug-store display about this time.

It seems a year, almost, since we had that awful blizzard, doesn't it?

The man with sods for sale goes from house to house and lawn to lawn.

Flower gardens begin to take on shape and form, in myriad hues and colors.

Already does the pioneer housefly make his appearance, with great show of buzzing.

This is the seedman's busy time, and likewise the season of experimentation among amateur gardeners.

Perhaps the reason we are escaping those April showers is that we got them all in March—so the May flowers can't be very far away.

The summer soft-drink "boomers" will shortly begin their season's campaign of extending their trade in Sassaparillas, root beer and the like.

The man who laughs at the suburbanite all through the hard, cold winter now begins to envy him his cool porch, his lawn, and shade trees.

W. A. HYLAND,

GALENA, MD.,

Manufacturer and Dealer in

FARM IMPLEMENTS,

has to present to his friends and patrons a full line of such goods as are seasonable for the fall trade. We have

PLOWS

of the best and most popular make, and

PLOW CASTINGS

to fit all the leading Plows in use.

Disc, Spring and Peg Tooth Harrows

which we guarantee equal to any, and at prices which will greatly interest you. We make a specialty of

The Celebrated Hyland Roller,

which is manufactured at our own works under our personal supervision, and we warrant them well made of good material. The design of the Roller has never been improved upon, and we think we are justified in our claims that this is the best Roller built to-day. We also wish to offer some suggestions on Grain Drills.

THE EMPIRE DRILL,

for many years before the farmers of this county, is built by the

LARGEST MANUFACTUER

of Fertilizer Drills in the world. That of itself is evidence that the Drill is all right. Your own observation will prove that it is the longest-life Drill in this territory, and the lightest draft.

We Handle This Drill,

and Keep a Full Line of Extras.

Those who contemplate buying a Drill this fall should call and look carefully into the merits of the Empire. If you want your Drill Repaired,

BRING IT IN EARLY,

so as not to be delayed in getting it done. We have the

BEST EQUIPPED REPAIR SHOPS

in the county, and can do all kinds of Repairing at shortest notice, and in the most satisfactory manner. And having one of the

BEST HORSE SHOERS

in the State we will give your horse careful attention if brought to us. We have been established in Galena for

THIRTY YEARS,

and if you will call here we will supply your wants in our line at short notice, and at the lowest prices. Your patronage of the years past has been greatly appreciated, and we hope you will continue with us.

Yours respectfully,

Aug. 4, 1898. W. A. HYLAND.

FUN MAKING

and health making are included in the making of HIRES Rootbeer. The preparation of this great temperance drink is an event of importance in a million well regulated homes.

HIRES Rootbeer

is full of good health. Invigorating, appetizing, satisfying. Put some up to-day and have it ready to put down whenever you're thirsty.

Made only by The Charles E. Hires Co., Philadelphia. A package makes 5 gallons. Sold everywhere.

PARKER'S GINGER TONIC shakes Lung Troubles, Debility, distressing stomach and female ills, and is noted for making cures when all other treatment fails. Every mother and invalid should have it.

PARKER'S HAIR BALSAM Cleanses and beautifies the hair. Promotes a luxuriant growth. Never Fails to Restore Gray Hair to its Youthful Color. Cures scalp diseases & hair falling. 50c. and $1.00 at Druggists

HINDERCORNS The only sure Cure for Corns. Stops all pain. Makes walking easy. 15c. at Druggists.

YANKEE BICYCLES Strictly First Class With Nickel-plated Lamp and Bell, all makes. $5.00 up. Shipped C. O. D. on approval. Write for catalogue and full particulars. YANKEE CYCLE CO. 27 South Ninth st. Philadelphia, Pa. $25

PENNYROYAL PILLS Chichester's English Diamond Brand. Original and Only Genuine. SAFE, RELIABLE. LADIES ask Druggist for Chichester's English Diamond Brand in Red and Gold metallic boxes, sealed with Blue Ribbon. Take no other. Refuse dangerous substitutions and imitations. At Druggists, or send 4c. in stamps for particulars, testimonials and "Relief for Ladies," in letter, by return Mail. Name Paper. Chichester Chemical Co., Madison Place, Phila. PHILA'A

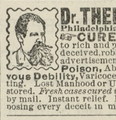

Dr. THEEL 604 North Sixth St. Philadelphia. Private entrance Green St. CURE GUARANTEED to rich and poor alike who have been deceived, robbed and swindled through advertisements. Lost Vigor, Blood Poison, Abuses and Excesses, Nervous Debility, Varicocele and Stricture. Nocutting. Lost Manhood or Undevelopments fully restored. Fresh cases cured in 4 to 10 days. Treatment by mail. Instant relief. Book "Truth," free, exposing every deceit in medicine and electricity.

PARKER'S HAIR BALSAM Cleanses and beautifies the hair. Promotes a luxuriant growth. Never Fails to Restore Gray Hair to its Youthful Color. Cures scalp diseases & hair falling. 50c. and $1.00 at Druggists

50 YEARS' EXPERIENCE

PATENTS

TRADE MARKS DESIGNS COPYRIGHTS &C.

Anyone sending a sketch and description may quickly ascertain our opinion free whether an invention is probably patentable. Communications strictly confidential. Handbook on Patents sent free. Oldest agency for securing patents. Patents taken through Munn & Co. receive *special notice*, without charge, in the

Scientific American.

A handsomely illustrated weekly. Largest circulation of any scientific journal. Terms, $3 a year; four months, $1. Sold by all newsdealers.

MUNN & Co. 361 Broadway, New York

Branch Office, 625 F St., Washington, D. C.

FRANK D. WATKINS & Co. 409 E. PRATT ST. BALTIMORE. DOORS SASH BLINDS AND ALL BUILDERS SUPPLIES GOOD AND CHEAP

3 FAVORITE AND MOST POPULAR FLOWERS PANSIES, NASTURTIUMS SWEET PEAS, one Pkt. of each variety for only 9 cts. and the Address of Two Friends. Including free copy of 1898 Catalogue and Floral Culture. MISS C. H. MIFFLICOTT, 319 Sixth Street So., Minneapolis, Minn.

FIRE! FIRE! FIRE!

Lightning! Lightning!

Those desiring protection from Fire or Lightning, call on or address

H. L. BOYD,

CHESTERTOWN, MD.,

AGENT FOR

ÆTNA, of Hartford, Conn.

Assets $11,000,000.

PHŒNIX, of Hartford, Conn.,

Assets $6,100,000.

Where the lowest rates consistent with honest protection will be given.

Don't wait until you are burned out. Go to H. L. BOYD, Chestertown, Md.

SUBSCRIPTION to the TRANSCRIPT $1.00 per annum.

GEO. K. McGAW & CO.,

Family Grocers,

220 and 222 N. Charles Sts., Balto., Md.

Lowest Prices, Purest and Best Goods.

Orders of $20 and over, freight paid, with exception of sugars. When in the city, call to see us and be convinced. Mail orders promptly attended to. Write for prices.

THE NEW FASHIONS.

LATEST IDEAS IN EVENING AND WALKING GOWNS.

Lace Coats and Bodices—The Sheath Fitting Skirt Has Reached Its Limit—Serviceable, Plain Tailor Costumes—Buttons on Sleeves.

As to the materials which will be employed for evening dresses, lace and spangled net seem to have taken complete possession of the field and to have bewitched the modistes and designers until all other fabrics are cast somewhat into the shade, and, after all, nothing is lovelier than lace, whether for day or evening wear, nothing more easily adaptable, nothing more universally becoming.

Overbodices of lace and lace coats promise to figure among the most chic styles, and every woman who can do so

FANCIFUL CLOTH COSTUMES.

is likely to provide one of these dainty garments, which can be used over high or low bodices or over fitted glace silks, to vary the color and accord with the skirt selected. It is surprising the amount of variety obtained by a lace coat or overbodice or a fanciful waistcoat and stock of lace.

Although Parisian models show the separate tunic, overskirts or polonaise, fashion still clings to the plain skirt also, ignoring the elaborate separate arrangements.

It is tolerably certain that we have arrived at the extreme limit to the sheath fitting skirts. Tight they certainly will be; but, although closely shaped and without a scrap of perceptible fullness, the top will cover the figure plainly without straining round it, and this will undoubtedly prove more generally becoming.

At the left in the first cut is shown a plain cloth, worn with a checked coat opening over a white cloth vest. This would work out effectively in brown. The pretty princess tunic is of deep violet cloth over gray. While many of the cloth costumes are very fanciful, as these indicate, the neat, plain tailor made skirt and coat remain as good

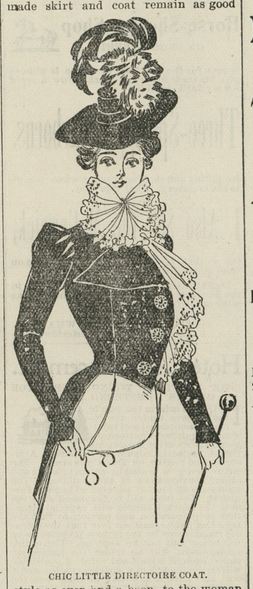

CHIC LITTLE DIRECTOIRE COAT.

style as ever and a boon to the woman of limited wardrobe. A soft taffeta lining throughout will be the correct thing this season, it is said, for cloth gowns rather than the separate silk foundation skirt which is used for the thinner materials. The elegant little directoire coat of the second cut is of black satin lined with sulphur and pink brocade and completed by handsome wheel paste buttons and jabots of fine old lace. A silk beaver composes the hat, which is simply decked with a huge rosette of creamy lace and a black paradise plume.

A whisper has gone forth that the irrepressible line of small buttons is to be eliminated from the back of the fashionable skirt and quietly relegated to the back of the tight fitting sleeves. Up to the depth of the elbow we have already called in the aid of these invaluable adjuncts, but the continuance beyond that point is a modistic conceit, the fate of which rests with the future.

Parsnip Balls.

Mash fine one pint of boiled parsnips, add two tablespoonfuls of melted butter, a high seasoning of salt and pepper and two tablespoonfuls of cream. Stir over the fire until very hot, take off and add one well beaten egg. When cold, make up into small balls, dip into beaten egg, roll in bread crumbs and fry brown.

The Sure La Grippe Cure.

There is no use suffering from this dreadful malady, if you will only get the right remedy. You are having pain all through your body, your liver is out of order, have no appetite, no life or ambition, have a bad cold, in fact are completely used up. Electric Bitters is the only remedy that will give you prompt and sure relief. They act directly on your liver, Stomach and Kidneys, tone up the whole system and make you feel like a new being. They are guaranteed to cure or price refunded. For sale at M. A. Toulson's Drug Store only 50 cents per bottle.

A Disagreeable Neighbor.

"I notice a coolness between you and Mrs. Nexdore. What is the trouble?"

"She sent her little boy over yesterday for a stepladder we borrowed of her two years ago. The artful woman let it stay here all that time so she could send for it some day and make me feel cheap."—Chicago Tribune.

In London no fewer than 188,000 people live four and more to the room, and of these 3,000 are packed to the extent of eight or more to the room.

Previous to the sixteenth century every physician in Europe wore a ring on his finger as an indication of his profession.

Bucklen's Arnica Salve.

THE BEST SALVE in the world for Cuts, Bruises, Sores, Ulcers, Salt Rheum, Fever Sores, Tetter, Chapped Hands, Chilblains, Corns, and all Skin Eruptions, and positively cures Piles, or no pay required. It is guaranteed to give perfect satisfaction or money refunded. Price 25 cents per box. For sale by M. A. Toulson, druggist.

CASTORIA

For Infants and Children.

The Kind You Have Always Bought

Bears the Signature of Chas. H. Fletcher.

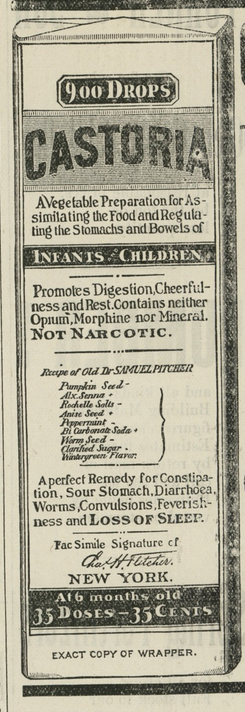

EXACT COPY OF WRAPPER.

CASTORIA

For Infants and Children.

The Kind You Have Always Bought

Bears the Signature of Chas. H. Fletcher.

The Kind You Have Always Bought.

CASTORIA

THE CENTAUR COMPANY, NEW YORK CITY.

"SOLILOQUIZING."

I have to get a spring suit, because I need a lighter one. I may as well get it to-day—I hate like the mischief to buy clothes; don't like the bother. Well, there's one thing sure, if I go to MOODY & LUSBY'S I wont have much bother.

A Fact

worth knowing, for our spring and summer lines are now ready, so that we are prepared to do quick work in fitting out people who haven't much time to spare.

Plenty

of style, plenty of sizes, variety of shapes for "all sorts and conditions of men."

Those

who know us will come here, sure. People who don't know us are invited to try us.

All

that time, and patience, and labor, and skill, and money can effect in Men's Suits, Boys' and Children's Suits, Separate Trousers, Hats and Furnishings generally, are now ready for inspection.

Respectfully

Moody & Lusby,

Directly opposite Court House. Square Dealing Clothiers.

W. S. WALKER. H. M. BROWN.

BECK, WALKER & BROWN,

FERTILIZER MANUFACTURERS,

Offer t t he Farmers f Kent and Queen Anne Cunties,

Fertilizers of all Kinds

WE WOULD CALL ATTENTION TO OUR

Special Brands for the Spring Crops of 1899.

CORN AND TOMATOES.

We are also prepared to fill orders for special mixtures for all crops, POTATOES, OATS, ASPARAGUS, GENERAL TRUCK, PEAR and PEACH TREES, etc.

In consequence of the prevalence of late years of insects and worms destructive to the spring crops, we use in all of our Spring goods an insecticide which will tend to check the ravages of these pests.

All of these goods will be in first-class condition, and can be used in any machine without becoming pasty and sticky. Only the best materials obtainable will be used in their composition. They have been used by a number of our prominent farmers for the past seven years, and in all cases have given satisfactory results. We would be glad to refer intending purchasers of Fertilizers to the parties who have used them. All our brands of goods are prepared under the personal supervision of Mr. P. B. Hollis, who is well-known in this community as an experienced agricultural chemist.

BUSINESS OFFICE in the Kent News Building, where we shall be pleased to see our friends and the public. March 10, '99.

New Goods! New Goods! New Goods

—AT—

R. Bergen's. R. Bergen's.

New Percales, the latest styles; New Pique, the latest styles; India Linens, all qualities; Nansook and Cambrics.

The largest assortment of Hamburgs and Laces ever seen in any one store on the Shore. We still have a few more winter goods which we are selling out at half-price to make room for spring goods. **Blankets, Quilts, Coats and Capes.** The balance of our

Millinery Goods

will be sold at 50 cents on the dollar. Now is the time to buy goods at

R. Bergen's.

We Make Black Goods a Specialty.

RELIGIOUS THOUGHT.

Gems Gleaned From the Teachings of All Denominations.

Give to recreation what is fit, but by all means keep sacred God's time.—Rev. S. A. Northrop, Kansas City

Knows God.

He who knows Jesus Christ knows God, and he only does.—Rev. Dr. Behrends, Congregationalist, Brooklyn.

A Strong City.

God with man makes him a strong city; man without God is a ruined city.—Rev. W. H. Carwardine, Methodist, Chicago.

Church of Christ.

Pure hearts and clean hands upbuild the cause and church of Christ, Scientist.—Dr. Alfred Farlow, Christian Scientist, Kansas City.

Christ in Social Life.

The true test of the proper character of social pleasures is whether we would like to have Christ with us.—Rev. T S. Brown, Lutheran, Alleghany City

The National Idea.

The American national idea is personal liberty, the liberty of the individual man because he is man.—Dr Conaty, Roman Catholic, Catholic University, Washington.

Life's True Satisfaction.

Life's true satisfaction is in God only, and the reason so many find so little comfort and real happiness in life is because they fail to realize their dependence upon God.—Rev. David M. Skilling, Presbyterian, Pittsburg

Joy of Salvation.

Salvation enriches the individual with a peace and joy and hope that nothing else in this world can give. Salvation satisfies the soul, cleanses from sin, gives hope of heaven and brings heaven down to earth.—Rev Paul C. Curnick, Methodist, Cincinnati

Theosophists.

Theosophists are as much fatalists as are Mohammedans. There is an iron law, of remorseless necessity, of unchanging and unchangeable force. There is no possibility of setting fate aside. The only thing you can do is to submit.—Dr Dillie, Methodist, Oakland, Cal.

A Character.

Three things will build up a character—the refusing to do wrong, the acceptance of the Divine Providence and the practicing of his will. These will make a character conforming to the will of God, and such a conformance is heaven, and abideth forever.—Rev Wayland Hoyt, Baptist, Minneapolis

Detraction.

Some sins may be peculiar to certain professions, to certain times, to certain places. Detraction presents itself to all professions, in all ages and in all places. It is evil in itself and in its motives. Envy, jealousy, hatred, pure malice, these are the motives of detraction.—Father Dubolse, Roman Catholic, San Francisco

The Power of the Church.

There is in the church a power which tells men what to believe in a very dogmatic way. This power is infallible, being the voice of the Holy Ghost. Freedom of conscience is a gigantic error. God has a right to regulate what men should think and man is amenable in his thought only to God.—Rev. Dr Breen, Roman Catholic, Rochester

Jesus.

Almost from the beginning his disciples discovered that there was something in this man Jesus entirely different from what they had been accustomed to, and their whole effort seemed to be to find that, to understand it. He was a mystery to them. He was a mystery to his own mother.—Rev. J. P Egbert, Congregationalist, Minneapolis.

A Child of God.

If man is a child of God and heir to the eternities, if the world, with all its brilliancies, passeth away with the desire thereof, then, as a practical business proposition brought down to the level of the ordinary calculations of everyday transactions, the question carries with it its own answer.—Rev. B E. Howard, Congregationalist, Los Angeles

The Old, Old Past.

As we read the story of the sorrows of other days, we feel how like they are to our sorrows, we feel drawn nearer to the old, old past. This almost present; we almost touch their hands. Let us carry the past with us as we go forward, as Israel carried the bones of Joseph when they went from the land of Egypt.—Rabbi M H Harris, Hebrew, New York

Backbone of All Character.

Veracity is the backbone and foundation of character; other good traits are the ribs. If I were permitted to do one thing for a man, and but one, I would make him absolutely sincere and unquestionably veracious. This maintained in its integrity makes everything else possible in character building without it a man's life is like a ship without a keel, a building without a foundation.—Rev. Dr. John A. B Wilson, Methodist, San Francisco

I was reading an advertisement of Chamberlain's Colic, Cholera and Diarrhoea Remedy in the Worcester Enterprise, which leads me to write this. I can truthfully say I never used any remedy equal to it for colic and diarrhoea. I have never had to use more than one or two doses to cure the worst case with myself or children.—W. A STROUD, Pocomoke City, Md. For sale by M. A. Toulson, druggist.

The Face of Christ.

It would be impossible, for example, to picture the Christ as other than attractive in feature. To depict him with a countenance which indicated selfishness or cunning would be an insult to the law that never allows an ignoble expression to symbolize a noble heart and life. The face of Christ is the despair of artists because it is difficult to paint a portrait in which a child's gentleness is conjoined with a giant's strength.—George H. Hepworth, Congregationalist, New York.

"As if a brick were lying in my stomach" is a description by a dyspeptic of his feeling after eating.

This is one of the commonest symptoms of indigestion. If you have it, take Shaker Digestive Cordial.

Not only this syptom, but all the symptoms of indigestion are cured by Shaker Digestive Cordial.

So many medicines to cure this one disorder. Only one that can be called successful, because only one that acts in a simple, natural, and yet scientific way. Shaker Digestive Cordial.

Purely vegetable, and containing no dangerous ingredients, Shaker Digestive Cordial tones up, strengthens, and restores to health all the degestive organs.

Sold by druggists, price 10 cents to $1.00 a bottle.

Valuable Skimmilk.

An experiment at the Kansas station with three lots of pigs of six each shows excellent returns from feeding skimmilk as compared with alfalfa and cottonseed meal. They were fed all the ground Kaffir corn they would eat in addition to the other feeds. The skimmilk lot ate 40 per cent more grain and gained 2.43 pounds per day each against .88 pounds for the alfalfa lot and .95 pounds for the cottonseed meal lot.

SORE LUNGS

Sore lungs, pain in the chest and painful breathing are quickly relieved and cured by the old reliable specific, Dr. Bull's Cough Syrup. This remarkable remedy breaks up a cold in one night and is, without doubt, the very best medicine for all affections of the throat and lungs. It has cured thousands and will cure you. It never disappoints. Try it at once.

Dr. Bull's Cough Syrup

Will quickly heal Sore Lungs.

Doses are small and pleasant to take. Doctors recommend it. Price 25 cents. At all druggists.

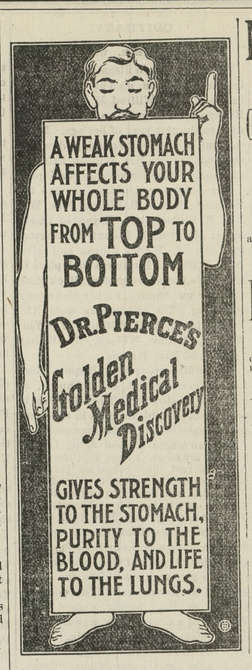

No. 212 Main St.

IS THE PLACE TO GET

Groceries, Fruits, Confectioneries,

TOBACCO, CIGARS,

and many other articles at Bargain Prices.

Now is the time we are running our

NOTED SOFT DRINKS

Once a customer, always a customer, because our prices are moderate, and we never misrepresent our goods.

WM. S. McDONNELL, Cwn, Md.

Millington Roller Mills

HAVING PUT IN

New Turbine Water Wheel,

and with my Rolls Reground and Recorrugated, can now make

A Superior Article of Flour,

Inferior to none on this Peninsula. My brands are Chester and Beauty. 35 lbs. of Chester in exchange for 60 lbs. of good, clean wheat.

Respectfully,

E. W. SPEAR.

EVERY SUCCESSFUL farmer who raises fruits, vegetables, berries or grain, knows by experience the importance of having a large percentage of

Potash

in his fertilizers. If the fertilizer is too low in Potash the harvest is sure to be small, and of inferior quality.

Our books tell about the proper fertilizers for all crops, and we will gladly send them *free* to any farmer.

GERMAN KALI WORKS, 93 Nassau St., New York.

W. H. KRUSEN,

Furnishing Undertaker,

STILL POND, MD.

Lumber, Shingles, Laths, Pickets, Doors, Sash, Blinds, Etc.

We are Prepared to Quote Specially Low Prices.

Good 6x20 Shingles $2.00 Hearts, $6.00 Saps, $5.00

Fair Yellow Pine Flooring, $15.00

Common Yellow Pine Flooring, $12.50

GEO. F. SLOAN & BRO.

Lumber Dealers,

414 LIGHT STREET WHARF,

BALTIMORE, MD.

DRESSING YELLOW PINE BOARDS, EDGE, $10.00 and $12.50.

The Above Goods are Excellent Value.

We have higher Grades at higher prices

Write Us For Prices.

Spring Announcement to Farmers.

TILGHMAN SHAFER,

The Kennedyville Implement Dealer, would announce that he is now ready with his fine stock. The Genuine

Oliver Chilled Plows and Plow Castings, Corn Planters, "Farmer's Friend" and "Tiger;" The Best Potato Planter on the market.

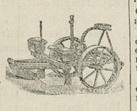

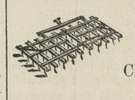

Field Rollers, Twin Harrows, Disc Harrows, Keystone Expanding Weeder, Carriages, Carriage Harness, Farm Wagons, Dearborns.

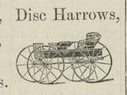

Horse-Shoeing for 50c.

A full line of everything needed on a well-equipped farm.

PRICES LOW.

INSURANCE NOTICE.

I am prepared to give BEST RATES in Fire Insurance in the American, of Philadelphia, one of the best companies in the country.

Tilghman Shafer,

March 30, 1899. KENNEDYVILLE, MARYLAND.

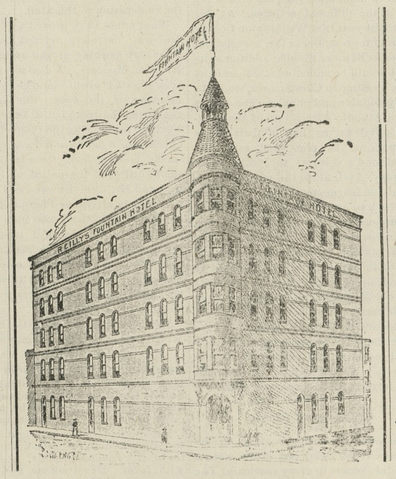

FOUNTAIN HOTEL, CAFE AND RESTAURANT,

EUROPEAN PLAN.

Cor. Pratt and Cavert Sts., Baltimore

ROOMS 50c, 75c. AND $1.00 PER DAY.

BERNARD REILLY, Proprietor

IS LIKE A GOOD TEMPER, "IT SHEDS A BRIGHTNESS EVERYWHERE."

SAPOLIO

COUNTY COMMISSIONERS' ANNUAL NOTICE.

The County Commissioners of Kent county will meet at their office in Chestertown, Md., TUESDAY, March 14th, 1899, at Eleven o'clock a. m., and will continue to meet every TUESDAY until the 2d day of May next, for the purpose of noting transfers and correcting assessments. All persons who have sold or transferred any assessable property since their last sitting for said purpose, are particularly repuested to appear at an early day to have their assessments corrected and adjusted. After TUESDAY, the 9th day of May next, no alterations or corrections in the assessments will be made for 1899.

On first TUESDAY, (2d) of MAY next, a "County Health Officer" and a "Janitor" of Court House Buildings and Grounds will be appointed to serve for one year.

All persons having accounts against the county are requested to present the same on or before TUESDAY, the 6th day of June next, otherwise they may be excluded from the Levy of this year.

All accounts properly chargable to the county are required to be made out in a clear manner, itemized and rendered under oath.

All Applications for Pensions must be made in writing, stating the condition and circumstances of the applicant and vouched for by THREE or more free-holders having a knowledge of the fact therein set forth.

All Mortgages or Assignees thereof, are particularly requested to have entered of record within the time required by Code of Pub. G. Laws, all mortgages executed since September 1st, 1898, and the payments on all mortgages executed since March 30th, 1896, that have not since been released; that the amount of mortgage taxes on gross amount of interest covenanted to be paid may be correctly estimated for the present year.

All Persons are also particularly requested to make application during the sittings for said purpose, to have any errors in their assessments corrected, otherwise allowances for taxes paid in error may be refused.

SAMUEL TODD, PRES'T;
DANIEL HILL,
JOSEPH R. USILTON,
GEO. W. HATCHERSON,
THOMAS J. FLETCHER,
County Commissioners.

Attest—T. WATERS RUSSELL, Clerk.
March 16, 1899—1m.

SEASON OF 1898.

J. K. ALDRIDGE & CO.,

are offering to the general public the largest and most complete line of

STOVES

House Furnishing Goods,

in Kent County, at PRICES THAT CANNOT BE EXCELLED.

OUR LINE OF Excelsiors, Parlor and New Lea Cook Stoves is unrivalled for beauty of finish and superior construction, a well as for celebrity in practical work. Our "Excelsior" Cook, in particular, has no superior on this or any other market.

OUR RANGES, the New Royal, New Washington, New Magic, Splendid and Victor are well known in this community for their excellent worth as home "comforts."

WOOD STOVES are more popular this season than for years past, and we are selling the best makes. The "Excelsior Air Tight," with Three Bodies, Cast Top and Bottom, neatly ornamented with Spun Brass Urn and Nickel Foot Rail, is the best on the market and cheap.

OUR HEATING STOVES are selected with care, and none but the best makes are sold by us. SPEAR'S GOLDEN SUN FIREPLACE HEATERS are superior to all other makes. The People have demonstrated this fact. The Rupert Double and Single Heaters, Magnet Regal, Morning Light, Vulcan, Egg and Crystal Heating Stoves "have all been tried and not found wanting." Our Oil Heating Stoves give perfect satisfaction.

MEAT CUTTERS and Lard Presses, all sizes, at very low prices. Lard Cans, 25, 40, 50, and 75 pounds. Colanders, hand made and city made. Toilet Sets, Comb Cases, Crumb Trays and Brush, Dust Brushes, Feather Dusters, Ironing Boards, Cake Boards, Slaw Cutters, Cedar Tubs, Wash Boards, Clothes Horses, Towel Rollers, Rolling Pins, Pie Pans, Pudding Pans, Cake Pans, Jelly Pans, and an endless variety of other articles needed in any household.

J. K. ALDRIDGE & CO.,

CHESTERTOWN, MD.

KENT COUNTY'S

LEADING LIVERY,

GEO. B. McWHORTER, Chestertown, Md.

MY TEAMS

are First-Class in every particular, and satisfaction always given to my customers. Traveling salesmen conveyed to all parts of the Peninsula at moderate prices. Teams for private parties furnished at short notice. Give me a call.

Respectfully, &c.,

GEORGE B. McWHORTER, Chestertown, Md.

©Maryland State Archives, msa_sc6000_28_1-0272