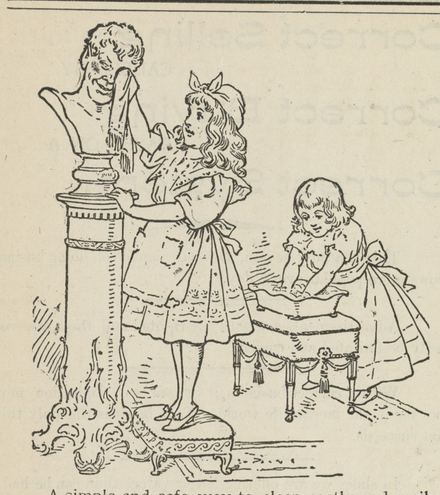

A simple and safe way to clean costly and easily-injured articles is to make a suds of hot water and Ivory Soap, and allow it to cool until lukewarm. This solution, while very effective, is perfectly harmless.

Ivory Soap contains no alkali. It will not destroy the surface or texture of any material, however delicate.

Ivory Soap differs from other soaps. It is more carefully made, and the materials used in its manufacture are the purest and best.

COPYRIGHT 1898 BY THE PROCTER & GAMBLE CO. CINCINNATI

LIPPINCOTT'S FOR JUNE.

The complete novel in the June issue of *Lippincott's* is entitled "Green Withes," by Jeannette H. Walworth. This is a tale of strong human interest, touching, as it does, on one of the vital questions of to-day. The snapping of the green withes of convention and the inevitable awakening are told in a forceful and interesting way, which is calculated to arouse the reader's deepest sympathy.

A truly delightful article on "The Summer's Birds," by Dr. Charles C. Abbott, will be found entertaining, as well as useful in country walks this sammer. "Chemistry in the Kitchen," by Albert G. Evans; "The Samoan Feast of Pilaui," by Owen Hall; and "Fires in Metalliferous Mines," by John E. Bennett, are all excellent and timely papers.

Shorter fiction is well represented by Dora Read Goodale in "The Opera-Glass," and by Rollo Ogden in "A Scientific Reader."

Theodore Gallagher contributes a story of life in a miners' camp, called "Father McGrath," and Alice Miriam Roundy writes of "King McDougal's Kitten."

The verse of the month is from the pen of Margaret Gilman George, Geraldine Meyrick, and Eliza Calvert Hall.

Special CASH VALUES

—IN—

Spring Merchandise.

$1.98 buys one 9-piece Chamber Set—Nice Decorations.

55c buys 1 dozen Thin Flint Glass Tumblers.

75c buys 1 dozen Fine Etched Flint Glass Tumblers, $1 quality.

Ladies' Gauze Vests,

5c.,10c.,12c.,15c.,25c.

Gents' Gauze Shirts, long and short sleeves, best values,

25 to 50c.

12½c buys Fine Fancy Piques.

12½c buys Plain White Pique.

12½c Fine Fancy Madrass Cloth.

Ladies' Muslin Corset Covers, 25c. values for only.....15c

Mattings! Mattings!

Thousands of Yards.

12½c buys Fine Jointless China, weighing 65 to 70 to the roll.

15c buys Fine Jointless China, weighing 70 to 75 to the roll.

18c buys Fine Jointless China, weighing 75 to 80 to the roll.

20c buys Fine Jointless China, weighing 80 to 85 to the roll.

25c buys Fine Jointless China, weighing 90 to 100 to the roll.

SPECIAL BARGAINS IN

Carpetings & Oil Cloths,

Special discounts on all Carpets during May.

Shoes and Slippers,

Ladies' Oxford Ties start at 50c., 75c., $1, $1.25 and $1.50 per pair.

Men's Shoes, Boys' Shoes, in variety, at prices as low if not lower than our competitors.

Specialties.

25c buys 12 bars good Laundry Soap.

25c 1 4-lb. package Gold Dust and 10 bars Soap.

$1.00 buys best $1 00 Men's Shoes in town.

25c buys Nice Golden Syrup.

30c buys best Flat Plug Tobacco on the market for the price.

Yours for business,

R. P. PARKS.

E.T.COMEGYS,

DEALER IN

GRAIN!

KENNEDYVILLE, MD.

DAILY telegrams from Messrs. I. M. Parr & Son, Baltimore, Md., for whom I am buying. I also have orders from the northern markets from responsible buyers, and receive daily telegrams from all markets. Being in a position to pay the farmers of Kent county more for their Grain than it will net in Baltimore or other points, it will be to their interest to know my offer before disposing of their Grain.

Postal cards will be answered by a personal visit with my offer. Grain delivered to either railroad or water, having no preference as to route.

Respectfully,

E. T. COMEGYS,

n-17-y. Kennedyville, Md.

KENT COUNTY'S

LEADING LIVERY,

GEO. B. McWHORTER, Chestertown, Md.

MY TEAMS

are First-Class in every particular, and satisfaction always given to my customers. Traveling salesmen convayed to all parts of the Peninsula at moderate prices. Teams for private parties furnished at short notice. Give me a call.

Respectfully, etc.,

GEORGE B. McWHORTER,

Chestertown, Md

SUBSCRIPTION to the TRANSCRIPT $100 per year.

FUN MAKING

and health making are included in the making of HIRES Rootbeer. The preparation of this great temperance drink is an event of importance in a million well regulated homes.

HIRES Rootbeer

is full of good health. Invigorating, appetizing, satisfying. Put some up to-day and have it ready to put down whenever you're thirsty.

Made only by The Charles E. Hires Co., Philadelphia. A package makes 5 gallons. Sold everywhere.

PARKER'S GINGER TONIC

shates Lung Troubles, Debility, distressing stomach and female ills, and is noted for making cures when all other treatment fails. Every mother and invalid should have it.

PARKER'S HAIR BALSAM

Cleanses and beautifies the hair. Promotes a luxuriant growth. Never Fails to Restore Gray Hair to its Youthful Color. Cures scalp diseases & hair falling. 50c. and $1.00 at Druggists

HINDERCORNS The only cure Cure for Corns. Stops all pain. Makes walking easy. 15c. at Druggists

SHINGLES TO LAST

For suburban and country houses. Requires no painting or after care. Superior to the best tin, and cost less.

NAT. SHEET METAL ROOFING CO., 339 & 341 Grand Street, Jersey City.

Chichester's English Diamond Brand. PENNYROYAL PILLS

Original and Only Genuine. SAFE. Always reliable. LADIES ask Druggist for Chichester's English Diamond Brand in Red and Gold metallic boxes, sealed with blue ribbon. Take no other. Refuse dangerous substitutions and imitations. At Druggists, or send 4c. in stamps for particulars, testimonials and "Relief for Ladies," in letter, by return Mail. 10,000 Testimonials. Name Paper. Chichester Chemical Co., Madison Place, Phila. Pa. Sold by all Local Druggists.

Dr. THEEL 604 North Sixth St Philadelphia. Private entrance Green St

GUARANTEES TO CURE after all advertising doctors who guaranteed you a cure have miserably failed. LOST MANHOOD and VIGOR, DEBILITY, Early Abuse, Blood Poison, Strictures, Private and Special Diseases and Undevelopment. Positively the only one in the world to cure VARICOCELE without cutting. Fresh cases cured in 4 to 10 days. Treatment by mail. Secrecy guaranteed. No name or testimonial published without consent. Send for Sworn Testimonials and book exposing deceits in medicine and electricity.

PARKER'S HAIR BALSAM

Cleanses and beautifies the hair. Promotes a luxuriant growth. Never Fails to Restore Gray Hair to its Youthful Color. Cures scalp diseases & hair falling. 50c. and $1.00 at Druggists

50 YEARS' EXPERIENCE

PATENTS

TRADE MARKS DESIGNS COPYRIGHTS &c.

Anyone sending a sketch and description may quickly ascertain our opinion free whether an invention is probably patentable. Communications strictly confidential. Handbook on Patents sent free. Oldest agency for securing patents.

Patents taken through Munn & Co. receive special notice, without charge, in the

Scientific American.

A handsomely illustrated weekly. Largest circulation of any scientific journal. Terms, $3 a year; four months, $1. Sold by all newsdealers.

MUNN & Co. 361 Broadway, New York

Branch Office, 625 F St., Washington, D. C.

3 FAVORITE AND MOST POPULAR FLOWERS

PANSIES, NASTURTIUMS SWEET PEAS, one Pkt. of each variety for only 6 cts. and the Address of Ten Friends

Including free copy of 1898 Catalogue and Floral Culture, MISS C. E. MPPRICOTT, 319 Sixth Street So., Minneapolis, Minn.

GEO. K. McGAW & CO., Family Grocers, 230 and 232 N. Charles Sts., Balto., Md.

Lowest Prices, Purest and Best Goods.

Orders of $10 and over, freight paid, with exception of sugars. When in the city, call to see us and be convinced. Mail orders promptly attended to. Write for prices.

WAGNER'S Green House Restaurant

West Pratt Street,

BALTIMORE, MD.

J. L. & B. WAGNER, - Proprietor

The restaurant is the oldest and most ... of its accommodations of any in the ...

IN THE APIARY.

The Best Plan For Saving Queenless Colonies.

More colonies than usual will be found without queens this spring. This is true on account of the fact that bees have suffered badly the present winter owing to the extreme cold weather, and all colonies that have been left out on their summer stands unprotected are winter killed down very weak, if they have at all survived. A corresponding loss of queens will also be found, and all colonies that have sustained this loss will, in a short time, become extinct if some attention is not given them.

Queenless colonies may now scarcely be considered worth the attention to save them if we cannot secure queens for them, but it is not this; if these hives are allowed to remain in this condition robbers will soon find them and a greater destruction will occur. These hives doubtless contain more or less honey, and the bees that are in them will be a great help to other colonies if they are united with them. This is the proper thing to do with all those queenless colonies now, and this should be done on the first warm day that presents itself. All the unoccupied combs and hives should be taken up and placed away where they are safe and where the bees will not find them.

All combs in hives in which the bees have died should be stored away carefully, for they are very valuable to again build up colonies on. A good set of combs is fully half the value of a colony, and by its help we can soon again replace our loss. These combs may be cleaned of dead bees and dirt only as far as we can do so by lightly brushing the same from them, but we cannot undertake to clean them thoroughly, removing dead bees that have crawled into the cells and died there, without injuring the combs. But just put them away in this condition and when they are given to the bees they will readily clean them and remove all dead bees from the cells.

A. H. Duff concludes the foregoing advice, given in the Kansas Farmer, with the statement that it is rather difficult to procure queen bees very early in spring. Southern beekeepers usually have them a month or more before we can rear them in the north, so that by sending south for them we can supply many of our queenless stocks in time to save them. Not unless such colonies are very strong in bees will it pay to secure queens for them. When they are weak, it is best to unite them with others.

Earliest Wax Bean In Cultivation.

The most striking claim made for the comparatively new Valentine wax bean by one seedsman is that "it is first in earliness, first in productiveness and first in quality; a perfect Valentine bean with wax pods." Another confirms this with the description, "A new round podded wax sort and the earliest wax bean in cultivation."

Henderson, in illustrating it, says: Up to now there has been no variety

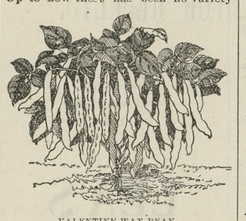

VALENTINE WAX BEAN.

of such prominence among wax beans that could compare with that of the Valentine among green beans. We now have an excellent wax podded variety possessing in a remarkable degree the excellent features of this sort. It is very early for a wax bean. A planting made on June 12 gave us a fair picking by July 28—46 days. Its value as a shipper remains to be proved, but it is certainly very tender and almost without string. In fact, the pod is free from any toughness whatever, but is remarkably solid throughout.

Hardy Blackberries.

Blackberries found most hardy at the Ohio station are Early King, Snyder, El Dorado and Ancient Briton. Early King is the earliest of any hardy kind, being nearly equal to the Snyder in hardiness and about two weeks earlier. El Dorado is the largest of the hardy sorts and the best in quality, while the Snyder seems still to hold first place as to productiveness. Erie and Ohmer are excellent varieties, but not perfectly hardy. Rathburn is promising, although it has not been fully tested as to hardiness.

News and Notes.

Those who are interested in hybrid plums will find in bulletin No. 67 of the Vermont station descriptive and historical notes on 50 varieties, with many illustrations and other valuable information.

The department of agriculture has received a consignment of varieties of Russian grains and other products, the grains being selected with the expectation that they will resist rust and drought. All these are not for general distribution, but are to be experimented upon first at the various agricultural stations.

Gregory's Surprise is said to be among the earliest wrinkled peas.

It is said that the entire annual growth of wheat in England could support the population but 14 weeks.

Soils which when moistened and brought into contact with blue litmus paper cause the paper to turn red need lime.

Chimney soot is an obstruction to snails, and if placed thickly around hot beds will prevent their securing entrance, according to Meehan.

How to Look Good.

Good looks are really more than skin keep, depending entirely on a healthy condition of all the vital organs. If the liver is inactive, you have a bilious look; if your stomach is disordered, you have a dyspeptic look; if your kidney are affected, you have a pinched look. Secure good health and you will surely have good looks. "Electric Bitters" is a good Alterative and Tonic. Acts directly on the stomach, liver and kidneys, purifies the blood, cures pimples, blotches and boils, and gives a good complexion. Every bottle guaranteed. Sold at M. A. Toulson's Drug Store. 50c. per bottle.

RELIGIOUS THOUGHT.

Gems Gleaned From the Teachings of All Denominations.

A creed is a written statement of what is held for truth.—Dr. Francis A. Horton. Presbyterian. Philadelphia.

Discipline.

There is something that is better than pleasure; it is discipline.—Rev Dr. Frank Crane. Methodist. Chicago.

Importance of Religion.

To turn from God is to lose the soul; to lose the soul, its powers and its place in the great scheme is to sink to hell. The negative life finds its level.—Rev B. O. Aylesworth. Christian Church. Denver.

Bucklen's Arnica Salve.

THE BEST SALVE in the world for Cuts, Bruises, Sores, Ulcers, Salt Rheum, Fever Sores, Tetter, Chapped Hands, Chilblains, Corns, and all Skin Eruptions, and positively cures Piles, or no pay required. It is guaranteed to give perfect satisfaction or money refunded. Price 25 cents per box. For sale by M. A. Toulson, druggist.

CASTORIA

For Infants and Children.

The Kind You Have Always Bought

Bears the Signature of Chas. H. Fletcher.

900 DROPS CASTORIA

A Vegetable Preparation for Assimilating the Food and Regulating the Stomachs and Bowels of INFANTS CHILDREN

Promotes Digestion, Cheerfulness and Rest. Contains neither Opium, Morphine nor Mineral. NOT NARCOTIC.

Recipe of Old Dr SAMUEL PITCHER

A perfect Remedy for Constipation, Sour Stomach, Diarrhoea, Worms, Convulsions, Feverishness and LOSS OF SLEEP.

Fac Simile Signature of Chas. H. Fletcher. NEW YORK.

At 6 months old 35 DOSES—35 CENTS

EXACT COPY OF WRAPPER.

CASTORIA

For Infants and Children.

The Kind You Have Always Bought

Bears the Signature of Chas. H. Fletcher.

The Kind You Have Always Bought.

CASTORIA

THE CENTAUR COMPANY, NEW YORK CITY.

"SOLILOQUIZING."

I have to get a spring suit, because I need a lighter one. I may as well get it to-day—I hate like the mischief to buy clothes; don't like the bother. Well, there's one thing sure, if I go to MOODY & LUSBY'S I wont have much bother.

A Fact

worth knowing, for our spring and summer lines are now ready, so that we are prepared to do quick work in fitting out people who haven't much time to spare.

Plenty

of style, plenty of sizes, variety of shapes for "all sorts and conditions of men."

Those

who know us will come here, sure. People who don't know us are invited to try us.

All

that time, and patience, and labor, and skill, and money can effect in Men's Suits, Boys' and Children's Suits, Separate Trousers, Hats and Furnishings generally, are now ready for inspection.

Respectfully

Moody & Lusby,

Directly opposite Court House. Square Dealing Clothiers.

W. S. WALKER. H. M. BROWN

BECK, WALKER & BROWN,

FERTILIZER MANUFACTURERS,

Offer to the Farmers of Kent and Queen Anne Counties,

Fertilizers of all Kinds

WE WOULD CALL ATTENTION TO OUR

Special Brands for the Spring Crops of 1899.

CORN AND TOMATOES.

We are also prepared to fill orders for special mixtures for all crops, POTATOES, OATS, ASPARAGUS, GENERAL TRUCK, PEAR and PEACH TREES, etc.

In consequence of the prevalence of late years of insects and worms destructive to the spring crops, we use in all of our Spring goods an insecticide which will tend to check the ravages of these pests.

All of these goods will be in first-class condition, and can be used in any machine without becoming pasty and sticky. Only the best materials obtainable will be used in their composition. They have been used by a number of our prominent farmers for the past seven years, and in all cases have given satisfactory results. We would be glad to refer intending purchasers of Fertilizers to the parties who have used them. All our brands of goods are prepared under the personal supervision of Mr. P. B. Hollis, who is well-known in this community as an experienced agricultural chemist.

BUSINESS OFFICE in the Kent News Building, where we shall be pleased to see our friends and the public. March 10, '99.

THE

PEOPLE'S OPPORTUNITY!

For the Greatest Bargains

IN SPRING GOODS.

Commencing with 2500 yards MATTING to select from, bought direct from the importers. Those that come early will get the best styles. Our prices on them make them go, and we are determined to sell them this month, and if you want Bargains come and see us.

Shoes! Shoes! Shoes!

Of every kind and style at prices to suit every pocketbook. Our display of Shoes will convince you at once that we have all the latest styles and some of the very best values for the spring season.

OUR SHIRT DEPARTMENT in style and quality excells all other displays we have ever made.

OUR DRY GOODS DEPARTMENT

never was more complete. Still selling Muslin way down, 3¾c., 1 yard wide, and everybody knows that we are headquarters for the finest grades of Coffee, Teas, Prunes and Pickles of every kind.

TOBACCO and CIGARS are still at the old prices—no war tax added—and our 40c. Tobacco is said to be the equal of any 50c. Tobacco.

Garden Seed! Garden Seed!

Of every kind. Farmers, if you want Reliable Tomato Seed, we have them. Tomato Seed! Tomato Seed! Call and get our prices.

Best Percales 8c. yard. Newest styles of Covert Cloth.

Geo. W. Smith Soap, 10c.

Yours Respectfully,

WESTCOTT & DODD.

CREAMERY ASSOCIATIONS.

Facts and Figures to Be Considered Before Starting.

Professor Haywood of the Pennsylvania experiment station writes that he has received a number of inquiries of late in regard to the methods employed by "creamery promoters" in establishing creameries. From the reputation that these promoters in general bear it would seem wise to give them a wide berth. It is their business to build and equip a creamery and get their money for it, regardless of the subsequent success of the enterprise. To do this they misrepresent the amount of milk that can be expected from a given number of cows and the average price that can be obtained for the butter, and they usually charge much more for erecting and equipping the plant than it would cost the creamery association if purchased at market rates. By misrepresenting the profits to be derived from the creamery business creamery promoters have induced thousands of farmers to pay for expensive creamery plants which are now standing idle and not only yield nothing on the investment, but are constantly deteriorating in value.

In order for a creamery association to be successful it is necessary above all things to have the milk from 300 to 500 cows guaranteed to the creamery for nine or ten months in the year. A creamery to handle this amount of milk can be built and equipped for from $1,800 to $2,200. The price usually asked by promoters is from $2,700 to $4,000.

If it is desired to build a creamery in a community, an informal meeting of those interested should be called. Then if a sufficient number of cows can be guaranteed an effort should be made to get the manager of a successful creamery to come and thoroughly explain the advantages and disadvantages of a creamery and give his suggestions as to building and equipping a plant. A committee should likewise be appointed to visit one or more well managed creameries. The creamery promoter should be kept away from these meetings. By appointing suitable committees to carry out the plans adopted by the stockholders a creamery can be built and equipped at a comparatively small cost and its success be assured from the start.

Virtues of Buttermilk.

The growing practice of utilizing the waste products of all manufactures has brought out the fact that buttermilk possesses many unsuspected qualities. A medical paper says its reputation as an agent of superior digestibility has become firmly established. It is, indeed, a true milk peptone—that is, milk already partially digested, the coagulation of the coagulated portion being loose and flaky and not of that firm, indigestible nature which is the result of the action of the gastric juice upon sweet cows' milk. It is of great value in the treatment of typhoid fever, and, being a decided laxative, it may be turned to advantage in the treatment of habitual constipation. It is no less valuable in kidney troubles, from its diuretic qualities. It is in great request for the treatment of diabetes, either alone or alternately with skimmilk, and in cases of gastric ulcer and cancer of the stomach it can often be retained when no other food can. Chemical analysis shows that in its nature it greatly resembles koumiss, with the exception of which it is the most grateful, refreshing and digestible of the products of milk.

Value of Separators.

A writer in The Canadian Farmer's Advocate says: "Where milk is skimmed with a separator at home and cream sent to the butter factory the cost of manufacture would be reduced one-half or more. Besides, it would do away to a great extent with tampering with milk. I am convinced that a man with a herd of 25 cows cannot afford to do without a separator for two reasons: (a) A large amount of time is wasted in hauling whole milk to the skimming station and skimmilk from it; (b) the skimmilk is often sour and not so good for calves and hogs, especially in warm weather. A separator for from 30 to 50 cows and a one horse tread power can be got for about $200. A separator can be run by a horse or bull, or any animal having the proper weight, and the running expenses are almost nothing."

Cows For the Klondike.

A man in Tacoma is preparing to leave soon for Dawson and will take 125 cows with him. He will take a sled for each cow and make them haul enough provisions for the trip. He already has about a third of his herd and is busy breaking them to work in harness. He expects to get away in a few weeks. He is positive it will be a paying venture, as fresh milk is a little known article in the Yukon. He has had no trouble so far in breaking his cattle and talks as though it will be no extraordinary sight to see 125 cows wending their way along the mountain trails drawing sleds laden with hay and grain. He will take them down the Yukon in boats and expects to be at the lakes as soon as the ice breaks. He has been over the ground and feels confident of success.

Church Taxation.

Houses of worship should remain untaxed, because this is a Christian nation. The Sabbath is honored in the law, the Bible is recognized in the courts, prayer is offered in congress, and the name of God is on our coins. One in four of the population is a church member, and probably one in two is an attendant of and sympathizer with the church. The church should not be taxed, because it is supported by the voluntary offerings of the people. To tax church property is therefore a tax on a tax and thus outrages the fundamental principles of taxation. The church is for the public good. It stands for obedience to law, respect for the authorities and for good order. In proportion to its growth and support it lessens the prison and asylum taxation. It is against all criminality and seeks the transformation of life of all who otherwise might become burdens upon an overtaxed people. Clergymen are in a special sense the servants of the public, sustained by meager salaries, yet giving their lives to the uplifting of the fallen and the aid of the destitute. Some countries so highly value the work of the church that they levy a special tax for its support. No other state in the Union accepts a tax from the church.—Rev. Charles E Locke. Methodist. San Francisco.

The True Man.

Four elements go to make up a true man, a man in the full sense of the word in every walk of life—namely truth, bravery, strength and love truth in thought, word and deed; bravery, absolutely fearless in things that are right; strength of purpose, invincible to maintain things that are right, and love of all that is true, upright and noble. These are qualities essential to every man whether a Christian or not. But a Christian must not only excel in these qualities, he must combine with them becoming meekness, humility, gentleness and patience—very difficult virtues for railroad men to live up to, and which the pastor himself probably had to cultivate. The combination, however, went to make up the Christian man, and every one could be that, whether he banked rocks under ties or was president of the board.—Address on "Christian Manliness," by D A Waterman, Treasurer Michigan Central Railroad.

Whooping Cough.

I had a little boy who was nearly dead from an attack of whooping cough. My neighbors recommended Chamberlain's Cough Remedy. I did not think that any medicine would help him, but after giving him a few doses of that remedy I noticed an improvement, and one bottle cured him entirely. It is the best cough medicine I ever had in the house.—J. L. Moore, South Burgettstown, Pa. For sale by M. A. Toulson, druggist, Chestertown, Md.

WEALTH CAN NOT PROTECT YOU FROM MISERY AND ILLNESS

Dr. Pierce's FAVORITE Prescription

MAKES WEAK WOMEN STRONG AND SICK WOMEN WELL, RICH AND POOR ALIKE

FIRE! FIRE! FIRE!

Lightning! Lightning!

Those desiring protection from Fire or Lightning, call on or address

H. L. BOYD,

CHESTERTOWN, MD.,

—AGENT FOR—

ÆTNA, of Hartford, Conn.

Assets $11,000,000.

PHŒNIX, of Hartford, Conn.,

Assets $6,100,000.

Where the lowest rates consistent with honest protection will be given.

Don't wait until you are burned out.

H. L. BOYD, Chestertown, Md.

MRS. D. GRUBER'S BAKERY.

Nearly 30 Years at the Same Stand.

I respectfully call attention to my old-established Bakery business up town.

PIES AND CAKES OF ALL KINDS,

BOTH AT WHOLESALE AND RETAIL.

CHOICE CONFECTIONERY!

AT ESPECIALLY LOW PRICES.

A call solicited. Resp'y., etc.

MRS. D. GRUBER.

R. BERGEN

HAS A LARGER

Stock of Summer Goods

than ever before, consisting of Lawns, Percales, Piques in colored and white, India Linens, Persian Lawns and Organdies. The balance of our Worsted Dress Goods will be sold at cost price.

Also a very nice line of Shirt Waists in Black and Colored Satin, Black and Colored Taffeta, Percale and Pique at rock Botton prices.

Millinery! Millinery!

Here is where we take the lead in style and prices. We have the largest and most stylish display ever exhibited before. Now is the time to buy Millinery.

Yours,

R. BERGEN.

Mourning Goods a Specialty.

Spring Announcement to Farmers.

TILGHMAN SHAFER,

The Kennedyville Implement Dealer, would announce that he is now ready with his fine stock. The Genuine

Oliver Chied Plows and Plow Castings,

Corn Planters, "Farmer's Friend" and "Tiger;" The Best Potato Planter on the market.

Field Rollers, Twin Harrows, Disc Harrows, Keystone Expanding Weeder, Carriages, Carriage Harness, Farm Wagons, Dearborns.

Horse-Shoeing for 50c.

A full line of everything needed on a well-equipped farm.

PRICES LOW.

INSURANCE NOTICE.

I am prepared to give BEST RATES in Fire Insurance in the American, of Philadelphia, one of the best companies in the country.

Tilghman Shafer,

March 30, 1899. KENNEDYVILLE, MARYLAND.

FOUNTAIN HOTEL, CAFE AND RESTAURANT,

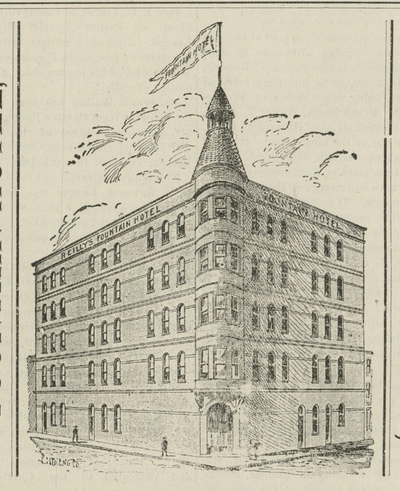

EUROPEAN PLAN.

Cor. Pratt and Cavert Sts., Baltimore

ROOMS 50c, 75c. AND $1.00 PER DAY.

BERNARD REILLY, Proprietor

"A HANDFUL OF DIRT IS A HOUSE FUL OF SHAME." KEEP YOUR HOUSE CLEAN WITH

SAPOLIO

COLOR and flavor of fruits, size, quality and appearance of vegetables, weight and plumpness of grain, are all produced by Potash.

Potash,

properly combined with Phosphoric Acid and Nitrogen, and liberally applied, will improve every soil and increase yield and quality of any crop.

Write and get Free our pamphlets, which tell how to buy and use fertilizers with greatest economy and profit.

GERMAN KALI WORKS, 93 Nassau St., New York.

Eggs For Hatching,

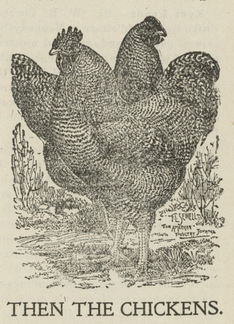

THEN THE CHICKENS.

I have several pens of Barred Plymouth Rocks, headed by fine cockerels and cocks of noted breeders. Eggs $1.00 for 13, or $5 a hundred.

ROBERT W. LUSBY, Kennedyville, Md.

march 16-3t.

C

We will give this week 11c. cash for eggs, 12c. in trade. More if market advances.

We sell the best white wash lime sold in the county. White wash brushes 3½c. up.

Remember we are always in the lead with prices in General Merchandise.

Yours for Bargains,

Turner & Boyles,

WORTON, MD.

COUNTY COMMISSIONERS' ANNUAL NOTICE.

The County Commissioners of Kent county will meet at their office in Chestertown, Md., TUESDAY, March 14th, 1899, at Eleven o'clock a. m., and will continue to meet every TUESDAY until the 2d day of May next, for the purpose of noting transfers and correcting assessments. All persons who have sold or transferred any assessable property since their last sitting for said purpose, are particularly requested to appear at an early day to have their assessments corrected and adjusted. After TUESDAY, the 9th day of May next, no alterations or corrections in the assessments will be made for 1899.

On first TUESDAY, (2d) of MAY next, a "County Health Officer" and a "Janitor" of Court House Buildings and Grounds will be appointed to serve for one year.

All persons having accounts against the county are requested to present the same on or before TUESDAY, the 6th day of June next, otherwise they may be excluded from the Levy of this year.

All accounts properly chargable to the county are required to be made out in a clear manner, itemized and rendered under oath.

All Applications for Pensions must be made in writing, stating the condition and circumstances of the applicant and vouched for by THREE or more free-holders having a knowledge of the fact therein set forth.

All Mortgagees or Assignees thereof, are particularly requested to have entered of record within the time required by Code of P. G. Laws, all mortgages executed since September 1st, 1898, and the payments on all mortgages executed since March 30th, 1896, that have not since been released; that the amount of mortgage taxes on gross amount of interest covenanted to be paid may be correctly estimated for the present year.

All Persons are also particularly requested to make application during the sittings for said purpose, to have any errors in their assessments corrected, otherwise allowances for taxes paid in error may be refused.

SAMUEL TODD, PRES'T:
DANIEL HILL,
JOSEPH R. USILTON,
GEO. W. HATCHERSON,
THOMAS J. FLETCHER,
County Commissioners.

Attest—T. WATRES RUSSELL, Clerk.

March 16, 1899—tm.

SEASON OF 1898.

J. K. ALDRIDGE & CO.

are offering to the general public the largest and most complete line of

STOVES

House Furnishing Goods,

in Kent County, at PRICES THAT CANNOT BE EXCELLED.

OUR LINE OF Excelsiors, Parlor and New Lea Cook Stoves is unrivalled for beauty of finish and superior construction, as well as for celebrity in practical work. Our "Excelsior" Cook, in particular, has no superior on this or any other market.

OUR RANGES, the New Royal, New Washington, New Magic, Splendid and Victor are well known in this community for their excellent worth as home "comforts."

WOOD STOVES are more popular this season than for years past, and we are selling the best makes. The "Excelsior Air Tight," with Three Bodies, Cast Top and Bottom, neatly ornamented with Spun Brass Urn and Nickel Foot Rail, is the best on the market and cheap.

OUR HEATING STOVES are selected with care, and none but the best makes are sold by us. SPEAR'S GOLDEN SUN FIREPLACE HEATERS are superior to all other makes. The People have demonstrated this fact. The Rupert Double and Single Heaters, Magnet Regal, Morning Light, Vulcan, Egg and Crystal Heating Stoves "have all been tried and not found wanting." Our Oil Heating Stoves give perfect satisfaction.

MEAT CUTTERS and Lard Presses, all sizes, at very low prices. Lard Cans, 25, 40, 50, and 75 pounds. Colanders, hand made and city made. Toilet Sets, Comb Cases, Crumb Trays and Brush, Dust Brushes, Feather Dusters, ironing Boards, Cake Boards, Slaw Cutters, Cedar Tubs, Wash Boards, Clothes Horses, Towel Rollers, Rolling Pins, Pie Pans, Pudding Pans, Cake Pans, Jelly Pans, and an endless variety of other articles needed in any household.

J. K. ALDRIDGE & CO.,

CHESTERTOWN, MD.

Still Doing Business—For 1899.

Do you contemplate painting outbuildings? Then try

ASBESTINE WATER PAINT.

The powder is cheap, the water free, looks well, lasts well, is weather and fireproof. Sold by

JOSEPH GUEST,

Thanks for past patronage. Chestertown, Md.

©Maryland State Archives, msa_sc6000_28_1-0292