He sells cheap soap; the sale, once made,
Brings larger profits for to-day.
The soap, when used, offends his trade,
Which deals, henceforth, "across the way
With purchaser and seller lose;
But Ivory Soap makes steadfast friends;
'Tis best to sell, and best to use,
And brings best profits in the end.

A WORD OF WARNING.—There are many white soaps, each represented to be "just as good as the 'Ivory';" they ARE NOT, but like all counterfeits, lack the peculiar and remarkable qualities of the genuine. Ask for "Ivory" Soap and insist upon getting it.

COPYRIGHT 1898 BY THE PROCTER & GAMBLE CO. CINCINNATI

Literary Note From the Century Co.

The most striking feature of The Century for September, which will be a Salt-Water Number, is the first instalment of Captain Joshua Slocum's "Sailing Alone Around the World." This is the narrative of a daring voyage of circumnavigation, undertaken by the author in 1895, in a forty-foot sloop built by himself in Buzzard's Bay, and taken back and forth across the Atlantic and thence around Cape Horn and the Cape of Good Hope, without assistance or companionship. The distance traversed was 46,000 miles, and the accuracy of the navigator's landfalls throughout was a thing to marvel at, his chronometer for most of the time being a little tin clock of the cheapest kind. Captain Slocum was a thoroughly seasoned sailor when he started on his adventurous single-handed cruise, but his unique achievement was not without difficulties and perils that taxed to the utmost his strength, endurance and ingenuity. Other contents of this number of *The Century* are "The way of a ship," by Frank T. Bullen, author of "The Cruise of the Cachalot"; "The Atlantic Speedway," by A. Phelps Whitmarsh, author of "The World's Rough hand"; and "Salvage," by Morgan Robertson, author of the forthcoming volume of sea tales "Where Angels Fear to Tread."

Special CASH VALUES
—IN—
Spring Merchandise.

$1.98 buys one 9-piece Chamber Set—Nice Decorations.
55c buys 1 dozen Thin Flint Glass Tumblers.
75c buys 1 dozen Fine Etched Flint Glass Tumblers, $1 quality.

Ladies' Gauze Vests,
5c., 10c., 12c., 15c., 25c.

Gents' Gauze Shirts, long and short sleeves, best values,
25 to 50c.

12½c buys Fine Fancy Piques.
12½c buys Plain White Pique.
12½c buys Fine Fancy Madrass Cloth.
Ladies' Muslin Corset Covers, 25c. values for only..... **15c**

Mattings! Mattings!

Thousands of Yards.

12c buys Fine Jointless China, weighing 65 to 70 to the roll.
15c buys Fine Jointless China, weighing 70 to 75 to the roll.
18c buys Fine Jointless China, weighing 75 to 80 to the roll.
20c buys Fine Jointless China, weighing 80 to 85 to the roll.
25c buys Fine Jointless China, weighing 90 to 100 to the roll.

SPECIAL BARGAINS IN
Carpetings & Oil Cloths,

Special discounts on all Carpets during May.

Shoes and Slippers,

Ladies' Oxford Ties start at 50c., 75c., $1, $1.25 and $1.50 per pair.

Men's Shoes, Boys' Shoes, in variety, at prices as low if not lower than our competitors.

Specialties.

25c buys 12 bars good Laundry Soap.
25c 1 4-lb. package Gold Dust and 10 bars Soap.
$1.00 buys best $1.00 Men's Shoes in town.
25c buys Nice Golden Syrup.
30c buys best Flat Plug Tobacco on the market for the price.

Yours for business,
R. F. PARKS.

SPRING MILLINERY AT STILL POND.

MY LINE OF
MILLINERY
IS COMPLETE,

comprising all the latest designs of Hats, Bonnets, Ribbons, Flowers and all the up-to-date trimmings, with Baby Bonnets and Hats.

RIBBONS:—My assortment of Ribbons was never larger nor more varied, comprising at least one hundred different shades and styles.

NOTIONS.—Of all kinds, viz: Corsets, Hose, Ladies' Gauze, Gloves, Laces, Hamburgs, Handkerchiefs, Crocheting Silks, Filo Silk, Belts, latest in Bell Buckles, Combs and Hair Pins of all kinds, Dress Makers' Supplies, and in fact everything in the Notion line. Give me a call and inspect before purchasing elsewhere.

MISS D. A. CROSSLEY,
STILL POND, MD.

LADDERS! LADDERS!

Stop climbing, stop wearing out clothes, stop neck-breaking. Get a Ladder, walk up it to high points and feel safe. You can buy them cheaper, lighter, stronger, neater than you can have them made for.

Prices

From 10 to 18 feet (inclusive) 12½c. per foot.
" 18 to 24 " 14c. " "
For 30-foot Extension Ladder (two sections) hook attachment, 16c. per foot.
For 40-foot Extension Ladder (two sections) hook attachment, 17c. per foot.
Rope and Pully attachment for Extension Ladders, 75c. additional.

For sale by
JOSEPH GUEST,
Chestertown, Md.

INDIGESTION

brings on distress after eating with heaviness and deadness of the stomach, sick headache, weary and tired feeling that is not relieved by rest, unhealthy eruptions on the skin, constipation, loss of appetite, pains in the sides and back, etc. These are but few of the symptoms of Indigestion and Dyspepsia.

To multitudes who thus suffer

Mother Seigel's Curative Syrup

has proved a help and a blessing. Price 60c. and 100c. a bottle. It will cost you nothing to try it. Sample free. Address
A. J. WHITE, No. 416.
168 Duane Street, New York.

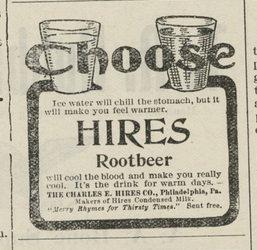

Choose

Ice water will chill the stomach, but it will make you feel warmer.

HIRES Rootbeer

will cool the blood and make you really cool. It's the drink for warm days.

THE CHARLES E. HIRES CO., Philadelphia, Pa.
Makers of Hires Condensed Milk.
"Merry Rhymes for Thirsty Times." Sent free.

MICA AXLE GREASE

It's easy to haul a big load up a big hill if you grease the wagon wheels with **MICA Axle Grease**

Get a box and learn why it's the best grease ever put on an axle. Sold everywhere. Made by STANDARD OIL CO.

VIRGINIA COLLEGE

For YOUNG LADIES. Roanoke, Va.

Opens Sept. 12th, 1899. One of the leading Schools for Young Ladies in the South. Magnificent buildings, all modern improvements. Campus ten acres. Grand mountain scenery in Valley of Va., famed for health. European and American teachers. Full course. Superior advantages in Art and Music. Students from twenty-seven States. For catalogue address the President,
MATTIE P. HARRIS, Roanoke, Virginia.

PARKER'S GINGER TONIC cures Lung Troubles, Debility, distressing stomach and female ills, and is noted for making cases when all other treatment fails. Every mother and invalid should have it.

PARKER'S HAIR BALSAM Cleanses and beautifies the hair. Promotes a luxuriant growth. Never Fails to Restore Gray Hair to its Youthful Color. Cures scalp diseases & hair falling. 50c. and $1.00 at Druggists

HINDERCORNS The only sure Cure for Corns. Stops all pain. Makes walking easy. 15c. at Druggists.

SHINGLES TO LAST

For suburban and country houses. Requires no painting or after care. Superior to the best tin, and cost less.
NAT. SHEET METAL ROOFING CO.,
339 & 341 Grand Street, Jersey City.

Chichester's English Diamond Brand.
PENNYROYAL PILLS
Original and Only Genuine. Safe, always reliable. LADIES ask Druggist for Chichester's English Diamond Brand in Red and Gold metallic boxes, sealed with blue ribbon. Take no other. Refuse dangerous substitutions and imitations. At Druggists, or send 4c. in stamps for particulars, testimonials and "Relief for Ladies," in letter, by return Mail. 10,000 Testimonials. Name Paper. Chichester Chemical Co., Madison Place, Sold by all Local Druggists. PHILADA. PA.

Dr. THEEL 604 North Sixth St. Philadelphia. Private entrance Green St.
CURE GUARANTEED to rich and poor alike who have been deceived, robbed and swindled through advertisements. Lost Vigor, Blood Poison, Abuses and Excesses, Nervous Debility, Varicocele and Stricture. No cutting. Lost Manhood or Undevelopments fully restored. Fresh cases cured in 4 to 10 days. Treatment by mail. Instant relief. Book "Truth," free, exposing every deceit in medicine and electricity.

PARKER'S HAIR BALSAM Cleanses and beautifies the hair. Promotes a luxuriant growth. Never Fails to Restore Gray Hair to its Youthful Color. Cures scalp diseases & hair falling. 50c. and $1.00 at Druggists

50 YEARS' EXPERIENCE
PATENTS
TRADE MARKS
DESIGNS
COPYRIGHTS &C.

Anyone sending a sketch and description may quickly ascertain our opinion free whether an invention is probably patentable. Communications strictly confidential. Handbook on Patents sent free. Oldest agency for securing patents.

Patents taken through Munn & Co. receive *special notice*, without charge, in the

Scientific American.

A handsomely illustrated weekly. Largest circulation of any scientific journal. Terms, $3 a year; four months, $1. Sold by all newsdealers.

MUNN & Co. 361 Broadway, New York
Branch Office, 625 F St., Washington, D. C.

3 FAVORITE AND MOST POPULAR
FLOWERS
PANSIES, NASTURTIUMS
SWEET PEAS, one Pkt. of each variety for only 6 cts. and the Address of Two Friends
Including free copy of 1898 Catalogue and Floral Culture.
MISS C. H. LIPPINCOTT, 319 Sixth Street So., Minneapolis, Minn.

SUBSCRIPTION to the TRANSCRIPT $1.00 per year.

THE STAY AT HOME.

There's dress an hoot to buy f'r Jane,
A pair o' pants f'r John,
A whole outfit f'r Buster Bill,
An winter's comin on.
But baby Nan, the stay at home,
Jis' laughs an never knows
That all on earth she has to wear
Is ole made over clothes.

There's books to to buy f'r them at school—
It makes a pore man sick
To hear 'em holler "jorgafy"
An "mental 'thmetic."
But, thank the Lord, the stay at home
Is mighty hard to please—
Jis' gits the fam'ly almanac
An reads it on her knees.

An writin books an drawin books—
They never seem to think
How much it costs to buy sich truck—
An pencils, pens an ink.
But little Nan, the stay at home,
She knows her daddy's pore—
Jis' gits a charcoal pen an writes
Her lesson on the floor.

There's boots to buy f'r Buster Bill,
An boots to buy f'r John,
An shoes f'r Jane an ma an I,
Till all my money's gone.
So Nan, the last, the stay at home,
Is left to do without—
Jis' wears her homemade moccasins
An crows an crawls about.

'Pears like that all I rake an scrape
Won't hardly satisfy
The pressin needs o' Bill an John
An Jane an ma an I.
But baby Nan, the stay at home,
Is full o' sweet content—
Jis' cuddles up in daddy's arms
An never wants a cent.

—George Weymouth in Century.

SHE BUNKOED CHOLLY.

How the Clever Girl Won a Bet From the Dude.

"Cholly," remarked Mr. Fitznoodle Flushington, with something that might have been taken for a gleam of intelligence tinting his vacuous face, "if you want to meet clevah girls go down and spend a month at one of those southern resorts."

"Ah they great, old chap?" inquired Cholly as he flecked the ash from his cigarette.

"Rawthah. I met a girl down at one o' 'em that beat any girl I evah met befoah. What that girl didn't know wasn't worth knowing, old man; deuced clevah, really."

"How did she show it, me boy?"

"Well, theahs a pier down there with a bathing float attached to the end of it. The float, ye knaw, lay about six feet below the end of the pier, quite a drop, ye knaw. One night I was talking to the girl on the veranda, and I suggested that the pier offered an opportunity for a good bicycle ride if it weren't for the danger of dropping off the end and taking a tumble of six feet to the float below. The girl looked at me and said that even if one did strike the float it wouldn't mattah. 'Why, I'll ride down heah and out on the raft,' she said. 'You daren't.' I replied. She turned up her nose and asked me what I'd bet. I bet her twenty-five dollahs and a box of flowers. She told me to be out theah in the morning and I'd see her do it. I was theah bright and eahly. And blow my eyes, old man, she did do it!"

"Why, wasn't she hurt, me boy?"

"Not a bit. The tide had raised the float to a level with the pier, and at the end she just rolled out upon it on her wheel. Deuced clevah, wasn't it?"—Detroit Free Press.

Strange Feats of Eye and Hand.

An expert who prided himself upon the smallness of his writing sent the president of the French academy a grain of wheat on which he had written 221 words. A Polish poet wrote all of Homer's "Iliad" on a piece of paper which could be rolled up small enough to go into a nutshell.

In the sixteenth century a man named Mark offered to Queen Elizabeth a gold chain of 50 links. The chain was so fine it could not be seen unless it was put on a sheet of white paper. To prove its lightness Mark tied it to a fly, which flew away with it. The most curious fact in this matter, which required so extraordinary a facility of touch for making this ornament, was that Mark was a blacksmith, accustomed to all kinds of heavy tools all day long.

A Spaniard, Joseph Faba, made a carriage as large as a grain of wheat. Under a magnifying glass it was possible to see the interior fitted up with seats, every detail being carried out to perfection.—Kansas City Journal.

A Lucky Horseshoe.

The Australians when they find a horseshoe throw it over their shoulder. A lady in Sydney found one and threw it gracefully over her shoulder. It went through a hatter's window and hit a customer who was trying on a new hat. This gentleman, under the impression that one of the shopmen, in a fit of temporary insanity, had played the trick, promptly struck him and sent him through the plate glass window. A general melee ensued, although on consideration nobody knew what it was all about.—Public Opinion.

Winning Ways.

"Money," said the philosopher, "may often do more harm than good. Sometimes the mighty dollar is a man's worst enemy."

"Yes," answered Senator Sorghum, "and I often feel that a number of people love me for the enemies I have made."—Washington Star.

One Ahead.

First Girl—Do you see that handsome fellow by the piano? I rejected him once.

Second Girl—That's nothing, dear. I rejected him twice.—Stray Stories.

The ink plant of New Granada is a curiosity. The juice of it can be used as ink without any preparation. At first the writing is red, but after a few hours it changes to black.

In Sweden there are floating canneries. They are small vessels, which follow fishing fleets, and men on them can the fish while they are fresh.

High Price For Straightness.

One of the difficult problems in practical mechanics is to make a "straight edge." How difficult it is may be judged from an incident which occurred in the shops of J. A. Brashear, the astronomical instrument maker. A customer asked Mr. Brashear what would be the price of "a perfect straight edge of glass 36 inches long."

"It can't be made absolutely perfect," said Mr. Brashear, "but it could probably be made with a limit of error amounting to only a fraction of a wave length of light."

"How much would that cost?"

"About $40,000!"

It turned out that the customer wanted the straight edge for a scraper and that an error of one sixty-fourth of an inch would have been insensible for his purpose.—Youth's Companion.

Spilled Ink.

When ink has been spilled, the first thing to do is to remove as much of the liquid as possible with a damp cloth. Then dip a clean rag into some skimmed milk and sponge the stain. The cloth and milk must be clean for each application. A little benzine or ammonia will remove any grease which the milk may make.

Madrid's Slums.

Madrid abounds in slums, which are even greater eyesores than those of Whitechapel. There are labyrinths of narrow old streets, bordered by the most uninviting hovels, and from the squalor of these abodes spring the components of the ferocious mobs which are the bane of the city.

The Chinese are very fond of foreign song birds. Forty years ago, when canaries were first introduced to that country, a pair cost $12; now they have multiplied to such an extent that a pair can be bought for 75 cents.

It is estimated that there are 240,000 women domestic servants in London, and that 10,000 of these are always out of situations or changing their places.

Baltimore & Philadelphia
Steamboat Company,
ERICSSON LINE.

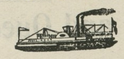

Steamer John S. SHRIVER
will run to Baltimore, daily (except Sunday)
COMMENCING AUGUST 7, 1899.
THIS BOAT CARRIES NO PASSENGERS.

Leaves Shallcross Wharf	5.00 P. M.
Leaves Turner's Creek	5.30 P. M.
Leaves Betterton	6.00 P. M.
Leaves Harris Wharf	7.00 P. M.
Leaves Gales	8.00 P. M.

Tomatoes, Fruit, Grain and all kinds of freight carried at lowest rates. For further information, address
A. L. HARRIS, Agent, Betterton, Md.

F. S. GROVES, Agent, Philadelphia
CLARENCE SHRIVER, Agent. Baltimore,
Pier 3, South Delaware Ave. 204 Light Street.
a10-tf.

SASSAFRAS RIVER LINE.

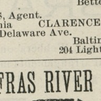

Summer Schedule & Summer Prices, In Effect June 15.
Steamer Sassafras.

Week days except Saturdays, leave Georgetown at 7 A. M., Fredericktown at 7 A. M., Shallcross at 7.15 A. M., Cassidy's 7.30 A. M., Turner's Creek at 8 A. M., Betterton at 8.30 A. M., Buck Neck at 9.30 A. M., Gale's Wharf at 9.45 A. M., thence direct to Baltimore, arriving in the City at 12.15 P. M. Returning, leave Baltimore, Pier 6 Light street at 2.30 P. M. Leave Baltimore, Pier 16 Light street, Tolchester wharf, at 3.45 P. M., where passengers will be received for Tolchester Beach, Worton Creek landings, Betterton and Sassafras River landings, week days except Fridays.

Fridays, for Tolchester and Betterton only, leaves Pier 16, Light street, Baltimore, at 2.45 P. M. Returning leaves Betterton at 6.30 P. M. for Baltimore.

Freight received at Pier 6 Light street until 6 P. M. daily for all landings except Tolchester.

Round trip tickets from Sassafras River landings, good until used, 75 cents; single fare, 50 cents.

Round trip tickets from Betterton and Worton Creek landings, good until used, 50 cents; single fare, 40 cts. Passengers buying tickets from Buck Neck, also good to return on Str. Louise to Tolchester.

Freight of all kinds carried at the lowest rates, and carefully handled

Thursday, Excursion Day, steamer stops at Tolchester Beach, going and returning. Tickets 50 cents.

For further information apply to agents at the different landings, or Pier 16 Light Street, Baltimore

1899 Summer Excursion Rates
BETWEEN
BETTERTON & BALTIMORE.

Steamers SUSQUEHANNA & SASSAFRAS.

In effect at once.

Steamer Susquehanna leaves Betterton, week days, except Friday, at 8.45 A. M. Steamer Sassafras on Fridays, at 8.30 A. M. Returning, Steamer leaves Pier 16 Light street, week days, at 5 P. M.

Excursion Tickets, good on either boat, 50c. Single fare 40 cents.

Steamer Susquehanna leaves Betterton, week days, except Friday, at 8.45 A. M. Steamer Sassafras on Fridays, at 8.30 A. M.

Tuesdays, Thursdays and Saturdays, steamer Susquehanna also leaves Baltimore at 1.00 p. m. and Betterton at 7.30 p.m. for Baltimore.

Fridays, steamer Sassafras also leaves Betterton at 6.30 P. M. for Baltimore.

Sundays, steamer Susquehanna leaves Baltimore at 8 A. M. for Betterton, Havre de Grace and Port Deposit. Returning, Leaves Port Deposit at 2 P. M., leaves Havre de Grace at 2.30 P. M., leaves Betterton at 3.30 P. M.

Mondays, steamer Susquehanna leaves Baltimore at 2 P. M. direct for Betterton, Havre de Grace and Port Deposit.

Wednesdays, steamer Susquehanna also stops at Tolchester on down trip. Returning, leaves Baltimore at 4 P. M. for Tolchester, Betterton, Havre de Grace and Port Deposit.

NOTICE—Passengers and Express Freight can make connections at Havre de Grace with trains going North and South, except Wednesdays and Fridays.

The above schedule is arranged to give the hotel people and the travelling public more and better facilities than heretofore, and we most earnestly solicit the patronage of the entire community.

For further information apply to
TURNER & SONS,
Or W. C. ELIASON, Agents at Betterton.
Gen'l Mgr., Pier 16 Light St., Baltimore.

Chester River Steamboat Co.
Summer Schedule.
DAILY EXCEPT SUNDAY.
JUNE 1.....BEGINNING.....JUNE

EMMA A. FORD.

Leave Chestertown	7.00 a. m.
Stopping at Rolph's, Booker's, Quaker Neck, Bogles, Queenstown and Kent Island.	
leave Queenstown	8.45 a. m.
Arrive Baltimore about	11.45 a. m.
Leave Baltimore	2.45 p. m.
Arrive Queenstown	5.45 p. m.
Arrive Chestertown about	7.30 p. m.

STEAMER GRATITUDE.

Leave Centreville	7.00 a. m.
Stopping at landings on the Corsica river, Jackson creek and Rock Hall.	
Leave Jackson Creek	8.15 a. m.
Leave Rock Hall	9.30 a. m.
Arrive Baltimore about	11.30 a. m.
Leave Baltimore	3.00 p. m.
Arrive Rock Hall	5.00 p. m.
Arrive Jackson Creek	6.15 p. m.
Arrive Centreville about	7.30 p. m.

GEORGE WARFIELD, President.
JAMES E. TAYLOR, General Agent.

TOLCHESTER LINE.

On and after June 1st, the popular

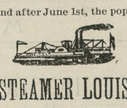

STEAMER LOUISE
WILL LEAVE TOLCHESTER DAILY.

Leave Tolchester at 10.30 a. m. and 6.30 p. m.
Leave Baltimore at 8.30 a. m. and 2.30 p. m.
☞ Russell's Stage connects with boat from Chestertown.

The Shortest, Cheapest and Most Popular Route to Baltimore.

TOLCHESTER COMPANY,
Pier 16 Light Street, Baltimore.
G. E. NOLAND, Agent, Tolchester Beach, Md.

☙ DAINTY ❧
Summer Millinery
Our Stock

of beautiful shirt waists for mid-summer wear is varied and dainty. We have had a mind to all of the needs of our patrons during the heated term of summer. Then, too, our stock must move to make room for a superb stock of fall goods, and for these reasons prices will be made right on our mid-summer offerings. Do not fail to visit the millinery parlors of the

MISSES CORA & HATTIE REED.
High Street, Chestertown.

GEO. K. McGAW & CO.,
Family Grocers,
220 and 222 N. Charles Sts., Balto., Md.
Lowest Prices, Purest and Best Goods.
☞ Orders of $10 and over, freight paid, within 50 miles.
We are the only house in the city, call to see us and be convinced.
Mail orders promptly attended to. Write for prices.

Sure Death TO ROACHES, BEDBUGS, ANTS, MOTHS, WATER BUGS, FLIES, SPIDERS, FLEAS AND LICE ON ANIMALS, INSECTS AND THEIR EGGS ON PLANTS, AND ALL FORMS OF INSECT LIFE.

INDISPENSABLE TO House-Keepers, Hotel-Keepers, Steamboat and Steam Railway Lines.

A SAFE AND CERTAIN MEANS OF RIDDING PREMISES OF ALL INSECTS.

Harmless to Human and Animal Life.

..NEVER FAILS..

10 & 25 Cent Packages.

SOLE PROPRIETORS:
Winkelmann & Brown Drug Co.,
BALTIMORE, MD., U. S. A.

AMERICAN
Woven Wire Field Fence.
Startling Fact. But True!
INTERESTING READING.

On June 1st Galvanized Wire was again advanced 25c. on the 100 lbs or $5 per ton. In the face of this advance I offer to those in need of Farm Fencing the great American Woven Wire Field Fence (for a short time only) at 20 per cent. less than list prices—f. o. b., Chestertown, Md. This Fence is now conceded to be the heaviest Woven Wire Fence on the market, being made of No. 9 top and bottom wires. Intermediate horizontal wires are No. 11, and cross wires (every 12 inches) are No. 12.

HERE IS THE LIST OF PRICES.

58 inches high, 12 horizontal wires, 16 stays per rod, 68c. per rod.
55 inches high, 11 horizontal wires, 16 stays per rod, 61c. per rod.
49 inches high, 11 horizontal wires, 16 stays per rod, 60c. per rod.
47 inches high, 10 horizontal wires, 16 stays per rod, 55c. per rod.

For prompt orders and spot cash, I will allow 20 per cent. discount. Call on or address (for catalogue with full description),

JOSEPH GUEST,
Chestertown, Md.

☞ Stretchers loaned to stretch the above Fence.

OILS! OILS!
For Harvesting,
Black Oil, 20c. gal.
Golden Oil, 25c. gal.

An Oil prepared especially for harvesting in one gallon cans, 50c, at

M. A. TOULSON'S New Drug Store.
Soda Water 5c. a Glass.

W. A. HYLAND,
GALENA, MD.,
Manufacturer and Dealer in
FARM IMPLEMENTS,

has to present to his friends and patrons a full line of such goods as are seasonable to supply the trade at all times of the year. We have

PLOWS

of the best and most popular make, and

PLOW CASTINGS
to fit all the leading Plows in use.

Disc, Spring and Peg-Tooth Harrows
which we guarantee equal to any, and at prices which will greatly interest you. We make a specialty of

The Celebrated Hyland Roller,
which is manufactured at our own works under our personal supervision, and we warrant them well made of good material. The design of the Roller has never been improved upon, and we think we are justified in our claims that this is the best Roller built to-day.

Save Time, for Time is Money.

One of the most tiresome jobs on the farm in former days can now be done while riding pleasantly along in a comfortable seat. We refer to the cultivation of the corn crop. By the use of the

Improved SULKY CULTIVATOR

One man can accomplish more work than two with the old 5-tooth, and can do it far better. We have secured a new style Spring-Tooth Sulky which excels anything now on the market, and which we are selling, to introduce them, at a very low price. Come and examine this tool and get our quotations. We can also furnish you the well-known "Iron Age" Sulky Cultivator from our stock at rock bottom prices.

The Deering Binders, Mowers, Rakes AND TWINE

are the leaders in this line throughout the world, and we have represented them here for the past 19 years with the greatest satisfaction to ourselves and patrons. These goods for 1899 are better than ever before, and although steel, and all material has advanced 25 per cent. or more, we can still fill your orders at the most moderate prices, and give you better service than any agent in the county, for we have the BEST EQUIPPED REPAIR SHOPS, and can do all kinds of Repairing at the shortest notice, and in the most satisfactory manner. Having one of the

BEST HORSE SHOERS

in the State, we will give your horse careful attention if brought to us. We have been established in Galena for

OVER THIRTY YEARS,

which is an assurance that we are here to stay, and if you will call here we will supply your wants in our line at short notice, and at the lowest prices. Your patronage of the years past has been greatly appreciated, and hoping that you will continue with us, thank you in advance for same.

Yours respectfully,
W. A. HYLAND, Galena, Md.

Hotel Announcement.

[THE HUSTLING YOUNG PROPRIETOR OF THE ARMSTRONG HOUSE.]

I WISH to inform the public that I have rented the recently remodeled and handsomely equipped Chestertown hotel, knownas the Armstrong House, formerly conducted by Messrs. Armstrong and Sparks, on East Cross street. The entire house is heated by steam; closets and other conveniences in the building. The rooms are all prettily papered and nicely furnished. The table will be furnished with the best the market affords with especial attention to preparation and service, so that the traveling public need not fear that the splendid standard set by the former proprietors of the house will not be kept up. The entire management will be under the immediate supervision of myself and wife. A pool-table will be conducted in a spacious parlor and I will also have a raw box in order that the traveling public may at any and all times secure the world-renowned Chesapeake oysters served in the most approved style. In short the Hotel will be one of the most up-to-date houses on the peninsula and will be conducted with an eye single to the comfort and convenience of my guests and the traveling public.

Soliciting a continuance of the liberal patronage heretofore accorded to the old proprietors, I am very truly,
WILLIAM R PIPPIN.
d15.

County Commissioners Notice to Road Supervisors.

ALL SUPERVISORS of Roads are hereby SPECIALLY NOTIFIED to discontinue all road work from this date, except by special direction of the Commissioner under whom they work.

SAMUEL TODD, Pres.,
DANIEL HILL,
JOS. R. USILTON,
GEO. W. HATCHERSON,
THOS. J. FLETCHER,
Co. Commissioners of Kent Co.
Attest:—T. WATERS RUSSELL, Clerk.
j8-tf. [K. N.]

ASBESTINE WATER PAINTS.

For both inside and outside use—33 colors—also in white.
Give it a trial, it is durable, looks well, preserves wood and is very cheap.
For sale by
JOSEPH GUEST,
Chestertown, Md.

He Couldn't Reach It.

The following anecdote concerning the famous lecture on "The Holy Land," which, it is said, ex-Governor Oglesby never succeeded in delivering as he prepared it, is related in Franc B. Wilkie's pamphlet on the life of the governor:

He had been invited to deliver this lecture at a country town in Illinois and accepted. A large crowd gathered to hear him, and he was greeted with loud applause as he stepped forward to lecture. He was only to speak for one hour and said in beginning he would preface his lecture with a few remarks on his experience in Europe. At the end of 2½ hours he was still talking about Europe, and because the people seemed so delighted he announced that he would deliver the lecture the next evening.

The same people came back, re-enforced by many more, and at the end of another two hours he stopped without having said anything about the Holy Land, except to announce that as his subject. The third night there was a monster gathering, and Governor Oglesby, after finishing up Europe, started to say a few words about Egypt and the Nile before beginning his lecture. At last he looked at his watch and, with a look of astonishment, turned to one of his friends on the platform and said:

"Well, here it is 11 o'clock, and I'll be hanged if I've got to the Holy Land yet."—Chicago Tribune.

Sam Houston and His Corns.

Professor Hiram Corson of Cornell university, who used to be a reporter for the United States senate, tells this story about Sam Houston: "We reporters took turn and turn about each for an hour. One day I was sitting idly in the reporters' gallery, waiting my turn and looking on. Presently my attention was drawn by Senator Houston. Huge of frame, he was particularly huge of feet, and those extremities were rendered the more conspicuous in those days of boots by being incased in laced shoes. On this occasion there seemed to be an amount of pain in those feet proportionate to their size.

"The senator kept one upon his knee, rubbing it, with an anguished expression and periodically exchanging for the other foot. After awhile he unlaced his shoes and drew them off. Then the nursing of his aching toes continued for a time as before. But no relief came, and at last, to my utter amazement and amusement, he slowly divested himself of a long line woolen stocking, and, taking the huge jack-knife with which he was wont to pass the time whittling, he proceeded deliberately to pare his corns in the senate of the United States."

But He Made a Good Officer.

Some 20 or 25 years ago a gentleman of this place was elected constable, and although he had no opposition his nervousness as to the result was quite noticeable all during the day. After the polls closed and he was declared elected he hied him to the river bank, in the meantime having armed himself with an old pepper box pistol, one of the earliest patterns of the revolver, and shortly after was heard to go through this colloquy with some one unseen. Pointing his pistol at a sycamore tree he exclaimed in dignified and dramatic style:

"Halt! I am constable of this district and command you to halt. You won't, eh? Well, here goes"—bang! "I hate to do it, but it is in the discharge of my official duty. Now, I told you to stop, but you wouldn't"—bang! Just then the old pepper box became unmanageable and bang, bang, bang, bang went the remaining four loads. The firing soon attracted a crowd and the tree was thus saved.

But, notwithstanding the episode of the sycamore and the scars it still shows, the gentleman is said to have made a good officer.—Hazlegreen (Ky.) Herald.

A Girl's Idea of Boys.

At an examination in a certain school for girls an essay on "Boys" was ordered written, and this was one of the compositions:

"The boy is not an animal, yet he can be heard to a considerable distance. When a boy hollers he opens his mouth like a frog's, but girls hold their tongue till they are spoke to, and they answer respectable, and tell just how it was. A boy thinks he is clever because he can wade where it is deep, but God made the dry land for every living thing, and rested on the seventh day. When the boy grows up he's cutled a husband and stays out nights, but the grew up girl is a widow and keeps house."

An Eye to Business.

A little boy named Peter at a public school saw his teacher faint and fall. In the general confusion it was impossible to keep so many curious heads cool, and the little ones flocked round the prostrate woman and her sympathizing colleagues. But this small boy kept both his color and his coolness. Standing on a bench and raising his hand, he exclaimed: "Please, teacher, can I run home and tell father to come? He makes coffins!"

No Disturbance.

Mrs. Gofrequent—Your husband goes out a good deal, doesn't he?

Mrs. Seldom Home—Yes, but we always have seats next to the central aisle, and it never disturbs anybody.—Chicago Tribune.

Hence These Tears.

"Mamma," said the happy young wife, "do you think it was just the thing to sit there and weep as you did at our wedding? If I had been going to my funeral, you could not have acted more heart broken."

"Oh," replied the distressed lady, applying her handkerchief to her eyes, "I am sorry I made such a spectacle of myself, but I couldn't help it. I have always thought so much of George and he has been so kind to me."

"Why, mamma," exclaimed Alicia Saint Claire, "what do you mean? Am I to understand that you are sorry for George because he married me? The idea! Do you mean to insinuate that I am not"—

"There, there, my child," the mother interrupted, "do not misjudge me. You know how George has always been in the habit of taking me with you and him to the theaters and upon excursions and how considerate he has been of me in every way. If George had been my own son, he could not have been more anxious to promote my happiness."

"Well, was that any reason why you should sit there and blubber all through the ceremony?"

"My darling, don't you understand? I was becoming his mother-in-law."—Chicago Times-Herald.

Disillusionized.

"I'll never say another word about the advantages of a European education for girls," said the woman from the west. "I'll never talk about the charm of the convent bred young woman. I've lost my last illusion, and one of the prettiest young women in Washington acted as iconoclast for my benefit. She is more than pretty. She has a look of being somebody, and she is somebody. She belongs in the diplomatic corps.

"I saw here at a big reception two or three weeks ago, and I watched her with delight. I thought how bolsterous and unrefined most American girls seemed beside her. I actually blushed to think how their slang must shock her. So gentle, so quiet, so exquisite. I kept as near her as I could, for I wanted to hear her speak. At last I stood next her in the dressing room. Somebody wanted her to go home. She didn't want to go, and what do you think that exponent of highest European feminine culture said?

"'No,' she said. 'I don't want to go home. I'm going down stairs for more feed.'"—Washington Post.

Childless people often drift apart. The wife seeks to satisfy her heart craving, by society, "Always roaming with a hungry heart." The husband finds the home dull and goes to the club. The happiest homes are those which echo to the love and laughter of childish voices.

The conditions which preclude motherhood are often remediable. They grow out of a diseased or enfeebled condition of the delicate female organs. When these conditions are removed, and vitality and elasticity given to the organs of motherhood, it frequently follows that the home is gladdened by the coming of a healthy, happy infant.

There is no other medicine that will do as much for women as Dr. Pierce's Favorite Prescription. It dries up disagreeable drains, allays inflammation, heals ulceration, cures female weakness, and establishes the delicate womanly organs in a state of perfect health and vigor.

There is no alcohol, opium or other narcotic in "Favorite Prescription."

Any sick woman may consult Dr. R. V. Pierce, of Buffalo, N. Y., by letter, *free*. Every letter is held as strictly private and sacredly confidential.

"I had been a sufferer from uterine trouble for about three years, having two miscarriages in that time, and the doctors that I consulted said I would have to go through an operation before I could give birth to living children," writes Mrs. Blanche E. Evans, of Parsons, Luzerne Co., Pa. "When about to give up in despair I saw the advertisement of Dr. Pierce's medicine and thought I would give it a trial as a last resort. I bought a bottle of Dr. Pierce's Favorite Prescription, and after taking it felt better than I had for years. After taking four and a half bottles I gave birth to a bright baby girl who is now four months old and has not had a day of sickness. I cannot say too much in praise of Dr. Pierce's Favorite Prescription."

Dr. Pierce's Pellets are a boon to women of constipated habit.

MILLER BRO'S SPECIAL GRANITEWARE PRICE LIST.

Don't let this last chance slip by without making good use of it. We are making you a list of extremely low prices on a fine lot of Graniteware, just opened. Graniteware, as you are aware, has advanced in price very much, and we think that we will not be likely to duplicate these goods at less than 25 per cent. advance, so please make use of our liberal offer which you will please examine at once.

We have a large assortment of these goods on hand and here goes for prices.

Preserving Kettles, 17, 30, 37 and 43 cts.	Dippers (large and strong) only 10 cts.
17 inch Spoons, 5 cts. each	Large Size Foot Tub at 40 cts.
No 7 and 12 Cups, all go at 5 cts.	2 Qt. Covered Buckets, 12 cts.
Dish Pans, 17 to 45 cts.	3 " " " 15 cts.
Wash Basins, 13, 16 and 19 cts.	No. 28 Lipped Saucepan, at 25 cts.
Chambers, from 20 to 3[illegible] cts.	No. 70 Tea Kettles, 39 cts.
Nice Large Rice Boilers, 43 cts.	2 Qt. Pudding Pans, 10 cts.
Covered Commodes, 45 cts.	4 " " " 13 cts.
12 Qt. Water Buckets, 33 cts.	5 " " " 15 cts.
Bread Pans, 10 and 12 cts.	