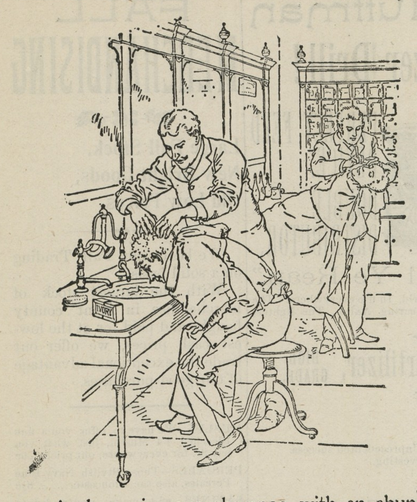

A clean, vigorous shampoo, with an abundant lather of Ivory Soap, is delightful and refreshing. It cleanses the scalp, removes dandruff and leaves the hair glossy and clean.

IVORY SOAP—99 44/100 PER CENT. PURE.

COPYRIGHT 1898 BY THE PROCTER & GAMBLE CO. CINCINNATI

The North American Review for September.

The North American Review for September is in touch with the leading interests of the day, and in the quality of its contents it more than fulfills the promises made by the new editor when he undertook the management of the Review—which, indeed, have been most generously redeemed by every issue that has come from his hands. The number opens with the late Colonel Ingersoll's famous reply to the Rev. Dr. Henry M. Field, which was published originally in the Review in November, 1887, and which is republished now in consideration of the keen and widespread interest awakened by Colonel Ingersoll's death in his views on religion and religious dogma. This paper contains what is in all probability the fullest, strongest and most eloquent statement of his position which the brilliant agnostic ever penned. The nature and extent of "Ingersoll's Influence" is discussed by Dr. Henry M. Field, Colonel Ingersoll's old friend and antagonist, who goes with some minuteness into an examination of the reasons for believing that the influence of Ingersoll will not survive him long.

Special CASH VALUES

—IN—

Spring Merchandise.

$1.98 buys one 9-piece Chamber Set—Nice Decorations.

55c buys 1 dozen Thin Flint Glass Tumblers.

75c buys 1 dozen Fine Etched Flint Glass Tumblers, $1 quality.

Ladies' Gauze Vests,

5c., 10c., 12c., 15c., 25c.

Gents' Gauze Shirts, long and short sleeves, best values,

25 to 50c.

12½c buys Fine Fancy Piques.

12½c buys Plain White Pique.

12½c buys Fine Fancy Madrass Cloth.

Ladies' Muslin Corset Covers, 25c. values for only..... **15c**

Mattings! Mattings!

Thousands of Yards

12c buys Fine Jointless China, weighing 65 to 70 to the roll.

15c buys Fine Jointless China, weighing 70 to 75 to the roll.

18c buys Fine Jointless China, weighing 75 to 80 to the roll.

20c buys Fine Jointless China, weighing 80 to 85 to the roll.

25c buys Fine Jointless China, weighing 90 to 100 to the roll.

SPECIAL BARGAINS IN

Carpetings & Oil Coths,

Special discounts on all Carpets during May.

Shoes and Slippers,

Ladies' Oxford Ties start at 50c., 75c., $1, $1.25 and $1.50 per pair.

Men's Shoes, Boys' Shoes, in variety, at prices as low if not lower than our competitors.

Specialties.

25c buys 12 bars good Laundry Soap.

25c 1 4-lb. package Gold Dust and 10 bars Soap.

$1.00 buys best $1.00 Men's Shoes in town.

25c buys Nice Golden Syrup.

30c buys best Flat Plug Tobacco on the market for the price.

Yours for business,

R. F. PARKS.

SRPING MILLINERY AT STILL POND.

MY LINE OF

MILLINERY

IS COMPLETE,

comprising all the latest designs of Hats, Bonnets, Ribbons, Flowers and all the up-to-date trimmings, with Baby Bonnets and Hats.

RIBBONS—My assortment of Ribbons was never larger nor more varied, comprising at least one hundred different shades and styles.

NOTIONS—Of all kinds, viz: Corsets, Hose, Ladies' Gauze, Gloves, Laces, Hamburgs, Handkerchiefs, Crocheting Silks, Filo Silk, Belts, latest in Bell Buckles, Combs and Hair Pins of all kinds, Dress Makers' Supplies, and in fact everything in the Notion line. Give me a call and inspect before purchasing elsewhere.

MISS D. A. CROSSLEY,
STILL POND, MD.

ON A CASH BASIS.

WE propose to conduct our business on a strictly cash basis in order that our customers may get the benefit of quick sales and small profits. Don't fail to try our

SPECIALTIES.

TEA, COFFEE AND FLOUR.

The housewife will find here everything she wants in general groceries. We have Pickles, Boston Baked Beans, Soaps and all articles found in a thoroughly equipped store. Fine lins of Cigars and Tobacco. We also carry a stock of FEED for those keeping horses and cows. The finest Creamery Butter always in stock. Call at the new cash store of

BRICE & WELCH,
Corner High and Queen Streets.

INDIGESTION

brings on distress after eating with heaviness and deadness of the stomach, sick headache, weary and tired feeling that is not relieved by rest, unhealthy eruptions on the skin, constipation, loss of appetite, pains in the sides and back, etc. These are but few of the symptoms of Indigestion and Dyspepsia.

To multitudes who this suffer

Mother Seigel's Curative Syrup

has proved a help and a blessing. Price 60c. and 30c. a bottle. It will cost you nothing to try it. Sample free. Address

A. J. WHITE, No. 416.
168 Duane Street, New York.

Preserves

—fruits, jellies, pickles or catsup are more easily, more quickly, more healthfully sealed with Refined Paraffine Wax than by any other method. Dozens of other uses will be found for

Refined Paraffine Wax

in every household. It is clean, tasteless and odorless—air, water and acid proof. Get a pound cake of it with a list of its many uses from your druggist or grocer. Sold everywhere. Made by

STANDARD OIL CO.

VIRGINIA COLLEGE

For YOUNG LADIES, Roanoke, Va.

Opens Sept. 12th, 1898. One of the leading Schools for Young Ladies in the South. Magnificent buildings, all modern improvements. Campus ten acres. Grand mountain scenery in Valley of Va., famed for health. European and American teachers. Full course. Superior advantages in Art and Music. Students from twenty-seven States. For catalogue address the President,

MATTIE P. HARRIS, Roanoke, Virginia.

PARKER'S GINGER TONIC cures Long Troubles, Debility, distressing stomach and female ills, and is noted for making cures when all other treatment fails. Every mother and invalid should have it.

PARKER'S HAIR BALSAM Cleanses and beautifies the hair. Promotes a luxuriant growth. Never Fails to Restore Gray Hair to its Youthful Color. Cures scalp diseases & hair falling. 50c. and $1.00 at Druggists.

HINDERCORNS The only sure Cure for Corns. Stops all pain. Makes walking easy. 15c. at Druggists.

SHINGLES TO LAST

For suburban and country houses. Requires no painting or after care. Superior to the best tin, and cost less.

NAT. SHEET METAL ROOFING CO.,
339 & 341 Grand Street, Jersey City.

Chichester's English Diamond Brand.

PENNYROYAL PILLS

Original and Only Genuine. SAFE, always reliable. LADIES ask Druggist for Chichester's English Diamond Brand in Red and Gold metallic boxes, sealed with blue ribbon. Take no other. Refuse dangerous substitutions and imitations. At Druggists, or send 4c. in stamps for particulars, testimonials and "Relief for Ladies," in letter, by return Mail. 10,000 Testimonials. Name Paper. Chichester Chemical Co., Madison Place Sold by all local druggists. PHILADA., PA.

Dr. THEEL 604 North Sixth St Philadelphia. Private entrance Green St. GUARANTEES TO CURE after all advertising doctors who guaranteed you a cure but miserably failed, LOST MANHOOD and VIGOR, DEBILITY, Early Abuses, Blood Poison, Strictures, Private and Special Diseases and Undevelopments. Positively the only one in the world to cure VARICOCELE without cutting. Fresh cases cured in 4 to 10 days. Treatment by mail. Secrecy guaranteed. No names or testimonials published without consent. Send for Sworn Testimonials and book exposing deceits in medicine and electricity.

PARKER'S HAIR BALSAM Cleanses and beautifies the hair. Promotes a luxuriant growth. Never Fails to Restore Gray Hair to its Youthful Color. Cures scalp diseases & hair falling. 50c. and $1.00 at Druggists

50 YEARS' EXPERIENCE

PATENTS

TRADE MARKS
DESIGNS
COPYRIGHTS &C.

Anyone sending a sketch and description may quickly ascertain our opinion free whether an invention is probably patentable. Communications strictly confidential. Handbook on Patents sent free. Oldest agency for securing patents.

Patents taken through Munn & Co. receive special notice, without charge, in the

Scientific American.

A handsomely illustrated weekly. Largest circulation of any scientific journal. Terms, $3 a year; four months, $1. Sold by all newsdealers.

MUNN & Co. 361 Broadway, New York
Branch Office, 625 F St., Washington, D. C.

3 FAVORITE AND MOST POPULAR **FLOWERS** PANSIES, NASTURTIUMS SWEET PEAS, one Pkt. of each variety for only **6 cts.** And the Address of Two Friends. Including free copy of 1898 Catalogue and Floral Culture. MISS C. H. MIPPLECOTT, 319 Sixth Street So., Minneapolis, Minn.

SUBSCRIPTION to the TRANSCRIPT $1.00 per year.

A TRIBUTE TO CHAUTAUQUA.

Having enjoyed a delightful three weeks stay at Chautauqua, N.Y., the past month, I am most enthusiastic about the profit and pleasure the place affords to all visitors of various ages and widely different tastes. The climate in July was all a reasonable person could desire. Just rain enough falling and nearly always at night; temperature a happy medium between heat and cold. The town is unique because it is a settlement of hundreds of dwellings, with avenues and streets shaded in every direction with grand forest trees situated upon the terraced shores of the lake of the same name, the beautiful sheet of water being a constant source of benefit and interest. Lake Chautauqua lies in the southwestern part of New York State and has an elevation of 1400 feet above the level of the sea, nestling among the hills between the St. Lawrence river and the Mississippi. Lake Erie, seven miles distant, has only an elevation of 700 feet. The site for Chautauqua was originally chosen for a Baptist summer encampment, and it would be hard to find a more beautiful one. Since its purchase by the Chautauqua Association, the settlement has become, for a few months of the year, the abode of thousands; their homes built, as I have previously said, upon natural terraces, in the midst of forest trees, gently sloping down to the shores of the lake. A commodious, handsome white hotel presents a pleasing appearance amid the smaller cottages decorated within and without very prettily. The hotel bears a classic name, "Athenaeum," and is well kept and most comfortable. The "Ampitheatre" is an architectural wonder, with its seating capacity of between five and six thousand people, and yet it is not large enough to accommodate the audiences that assemble there. The Grand organ, with its accompaniment of five hundred and more voices in the choir, occupies a lofty position, and when its deep notes are called forth by the skillful touch of a master musician, the melody is soul inspiring.

Another highly-prized and interesting building is "The Hall of Philosophy," its white pillars peeping out from a sheltering grove of trees, strongly reminding one of its model; The "Parthenon of Athens." The whole building is painted white, and is open on all sides, the roof supported by graceful columns from the ceiling to the floor.

In this beautiful little city of Chautauqua there are miles of cement pavements kept so clean and dry, it is a pleasure to walk upon them and feel at perfect liberty to enjoy the delightful shade of the trees and the beauty of the cottages and the whole landscape, the ladies being free from the care of trailing skirts. The lake is about twenty miles long, the water coming from springs, bubbling up from its bottom, being also conveyed into the town. There are, in addition, two fine mineral springs of sulphur and iron, which are much appreciated for their health-giving properties. The sanitary regulations at Chautauqua are faithfully executed, and all the surroundings are in beautiful order, in the way of shrubbery, plants and well-trimmed lawns. The name, to many minds, does not convey any adequate idea of what is there. For years I have done Chautauqua injustice from associating it chiefly with prescribed courses of reading at home, which is, indeed, a great work it has accomplished towards the higher education of multitudes. But the Chautauqua Association is a mighty power in our land, and its true character and efficiency has only dawned on me this summer. The ideas originating with the founders of this association are a credit to our whole country and should be appreciated. The wide and successful development of its work is marvelous. There are now more than one hundred smaller "Chautauquas" in the United States following the example of the central one in New York.

In 1874 the movement had its beginning in successfully carrying out the benevolent purpose of the two chief founders, Bishop John Vincent and Mr. Lewis Miller, in affording at Chautauqua exceptionally good opportunities for instruction in the way of special schools, first-class lectures, entertainments and social intercourse during the summer recreation time of those who seek a beneficial change away from home for a few weeks. I cannot even enumerate the sources of pleasure and profit at Chautauqua. Seventy five instructors of highest proficiency for the different schools are provided, besides efficient leaders for all kinds of profitable clubs. The "Boys' Club," "The Girls' Club," "The Outing Club," the "Athletic Club," the "Bicycle Club," the "French Club," the "German Club," the "Woman's Club," etc., etc.

Then there are the different religious headquarters where those of the same creed meet as in a family circle. The "Presbyterians," the "Baptists," the "Methodists," the "Episcopalians" and others. There is something to interest all classes and all ages, whether they wish to study or to rest or to be entertained. The lectures are intellectual treats, and it is an inspiration to come into personal acquaintance with the scholars and scientists of our day, both men and women, who are the greatest thinkers upon social problems, and who can impart their knowledge to others so delightfully, and have won for themselves a well-merited fame.

During our stay of only three weeks we met and heard lecture such students as the historian "Mr. John Fiske," "Dr. John Henry Barrows," (the organizer of The Parliament of Religions) at the Chicago Exposition, and who is now President of Oberlin College, Ohio; Prof. "Caleb T. Winchester," so-learned and fascinating "Prof. Arthur M. Wheeler," "Prof. Hill Fortier" (the cultured Creole gentleman—so affable and charming), lecturing delightfully upon successive historical periods of his native State. The "Spanish," the "French" and "American Louisiana," also expounding its "Folk Lore" and the deeply romantic records of his own creole nation. We heard also "Dr. George Hodges," of the Episcopal Church, one of the brightest literary lights and clearest logicians in our land; "Mrs. Emily Bishop," the most competent lecturer and teacher of physical culture I have ever heard; "A Miss Huntington," a teacher of kitchen gardening, giving practical object lessons of the best ways of accomplishing household duties. An example in herself of being 70 years *young* not 70 years old, so fresh looking, strong and graceful, no one would dream from her appearance, speech and manner, that three score years and ten had been her portion of life already. One of the best speakers we heard was a regularly ordained lady minister "Rev. Annie E. Ford," and many others. It is only possible in this letter to briefly mention a few of the privileges we enjoyed at Chautauqua. The fund for current expenses is chiefly derived from a "citizen's tax" or entrance fee to the Assembly domain. Every one over 12 years of age pays for admission at the gate: 40 cts. for one day, one dollar and a half for one week, three dollars for three weeks or one month, five dollars for the whole season. Each one receives in return the ticket he has paid for which entitles him, for that length of time, to admission to all the concerts, lectures and entertainments occurring during his stay. The tuition for the educational classes is extra, but only an exceedingly moderate charge.

All these advantages are brought within reach of thousands of visitors each year, while board and lodging can be found to suit all purses; the hotel (for generous living) on down through various grades, to the simplest cot or bed accommodations as in a tent and meals at restaurants as reasonable as possible. We are finding out continually the manifold resources of our country, and by no means should Chautauqua pass unnoticed by Marylanders.

HARRIETT L. W. HILL.

Dig down to the *cause* of your sickness if you want to get well and stay well. Most likely it's indigestion. The irritating poisons of fermenting, putrid food, left in the stomach by indigestion, cause headache, neuralgia, nervousness, dizziness, stomachache, nausea, irritability, and all the other well-known symptoms of indigestion.

They also cause many pains and disorders which are often laid to other causes and hence are not easily cured. But as soon as the poison are *removed*, all these symptoms and disorders *disappear*, because there is nothing left to cause them. Nothing succeeds in this like Shaker Digestive Cordial, because it *prevents* the undigested food from fermenting in the stomach and *helps* the stomach to digest its food.

Sold by druggists, price 10 cents to $1.00 per bottle.

SUBSCRIPTION to the TRANSCRIPT $1.0 per year.

You may run away from hydrophobia, because you can see it coming in the frothing tongue and the snapping jaws of the mad dog. But the diseases which carry off the greater part of mankind there's no running away from. They are stealthy, insidious, and come as a thief in the night.

Six per cent. of the daily deaths are due to consumption. The name of the disease suggests the horror of emaciation, the labored breathing, the hectic color, the night-sweats which mark the struggles of the daily weakening victim.

To those with weak lungs, obstinate, lingering cough, bronchitis, and kindred ailments which, if neglected, lead on to consumption, Dr. Pierce's Golden Medical Discovery brings hope, help and healing. Its cures have been many and marvelous. Thousands who had lost hope, have found a permanent cure in "Golden Medical Discovery."

"Last spring I wrote you in regard to my health which at that time was very poor," writes Mrs. Mettie M. Barnes, of Garfield, Pawnee Co., Kansas. "My trouble was bronchial affection. Symptoms: spitting of blood almost every morning for five years, shortness of breath, raw and sore throat, loss of trength, at times almost loss of voice, irregular periods—in fact I thought I was surely going into consumption. I consulted you and you advised me to give Dr. Pierce's Golden Medical Discovery a trial, which I did, and with happy results. I used two bottles of 'Golden Medical Discovery' and health returned as I used the medicine. I have only raised blood three times since I began using it. My periods are regular, strength returned, and I am almost a new person. I know of a lady that was cured of consumption by this same 'Golden Medical Discovery,' and she always sings its praise."

Some dealers may offer you a "just as good" medicine in place of Dr. Pierce's, because there's more profit in the sale of the substitute. If any dealer thinks more of his profit than of your patronage, he's not entitled to your trade.

FIRE! FIRE! FIRE!

Lightning! Lightning!

Those desiring protection from Fire or Lightning, call on or address

H. L. BOYD,

CHESTERTOWN, MD.,

—AGENT FOR—

ÆTNA, of Hartford, Conn.

Assets $11,000,000.

PHŒNIX, of Hartford, Conn.,

Assets $6,100,000.

Where the lowest rates consistent with honest protection will be given.

☞Don't wait until you are burned out.☜
H. L. BOYD, Chestertown, Md.

MRS. D. GRUBER'S BAKERY.

Nearly 30 Years at the Same Stand.

I respectfully call attention to my old-established Bakery business up town.

PIES AND CAKES OF ALL KINDS,

BOTH AT WHOLESALE AND RETAIL.

CHOICE CONFECTIONERY!

AT ESPECIALLY LOW PRICES.

A call solicited. Resp'ly, etc.,
MRS. D. GRUBER.

Bickford and Huffman Grain Drill.

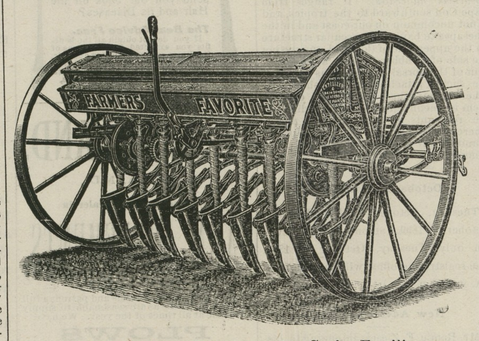

Positive Force Feed in sowing Grain, Fertilizer and Grass Seed. Note late improvements. Steel Frame, Front Lift Presure. Steel Ribbon Funnel. Roller Bearings in Hubs.

Finest Drill on Earth.

Runs Light, Easy to Operate.

For sale by

A. F. HUEY,

Aug. 3, 1899. Massey, Maryland.

Announcement to Farmers.

TILGHMAN SHAFER,

The Kennedyville Implement Dealer, would announce that he is now ready with his fine stock. The Genuine

Oliver Chilled Plows and Plow Castings, Corn Planters, "Farmer's Friend" and "Tiger;" The Best Potato Planter on the market.

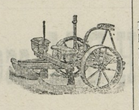

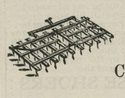

Field Rollers, Twin Harrows, Disc Harrows, Keystone Expanding Weeder, Carriages, Carriage Harness, Farm Wagons, Dearborns.

Argent for Peerless Engine and Thresher and McCormick Bnd and Mower, the best. Also the Latest Improved

Bickford & Huffman Drill,

A full line of everything needed on a well-equipped farm.

PRICES OW.

INSURANCE NOTICE.

I am prepared to give BEST RATES in Fire Insurance in the American, of Philadelphia, one of the best companies in the country.

Tilghman Shafer,
KENNEDYVILLE, MARYLAND.

March 30, 1899.

CHANGE OF BUSINESS.

NO MORE CREDIT.

Determined To Give The Very Lowest Priees On A1 Goods.

NEW GOODS! NEW PRICES! NEW METODS!

☞Come to Old Sun Shine and get your Coffee 10c. lb. I will take in exchange for goods good Notes, Horses, Cattle, Sheep, Hogs, Eggs, Poultry, Butter, Wood, Posts, anything you bring me.

Binder Twine and Gas Tar.

ighest Cash Price Paid for WOOL.

COFFEE 10c. per pound. The best AXE, on Hand-Made Handle, 75c. LADIES' SHOES, 75c. per pair. FLOUR in 20-cent sacks. I will sell COAL forspot cash on Buck Neck wharf. I will pay the highest market price for Wheat, and can offer

The Best Carriage for Sale

in Kent county for $50; CARRIAGE HARNESS from $4.50 to $15.00. A full supply of PLOW HARNESS and PLOWS always on hand. SALT and W. W. Brushes and lime. I will furnish Locust Posts on Short notice. ORCHARD GRASS SEED @75 cents per bushel if order placed at once.

All persons indebted to me please settle at once.

Yours. M. M RASIN.

"THE CLEANER 'TIS, THE COSIER 'TIS."

WHAT IS HOME WITHOUT.

SAPOLIO

Our Hardware, Cutlery and Paint DepartmenT

occupies one room of our large building. We have a complete stock in this line too numerous to mention.

Our IMPLEMENT and CASTINGS DEPARTMENT

occupies the other two rooms on the first floor. We also have the adjoining building and lot full of Implements.

Our Carriage Department

occupies the up-stairs room, with from forty to fifty Carriages from which to make a selection.

We also carry and have in stock a full line of Harness, and I will mention a few other things which are now in season: Cucumber Pumps, Pure Sisal Fodder Yarn, Barbed and Plain Fence Wire, Felt and Iron Roofing, Genuine Oliver Plows and Castings.

☞Don't forget that we also Manufacture Fertilizer, and can give you the right price on our goods, delivered by water or rail. Yours truly,

Isaac Robinson,

Still Pond, Md. Town Hall Building.

FARMERS AND LAND OWNERS

Why not Look to Your Interest

In the Improvement of your lands, while grain is a good price and the indications have an upward tendency. Does it pay to let your land sour and degenerate for want of a stimulant? We answer no. The question arises how are we to get the best results from our crops and at the same time raise the standard of our land? We answer by the use of lime. Well, what Lime do you think will give the best results? We think

The Celebrated Kerr's Wrightsville Lime,

which has stood the test for many years by our oldest and most prosperous land owners. We can furnish you with other limes as you may wish, all of which will be delivered to any station on the Balto. & Del. Bay R. R. at short notice on reasonable terms. Last but not least is the well known

Standard Lime and Stone Company's Lime,

which has been the greatest selling Lime on the market; this Lime runs 97 per cent. of pure Carbonate of Lime. We can deliver this Lime by water to any point on the Chesapeake Bay or tributaries on reasonable notice, We would be pleased to have you call on or write us before placing your orders.

COAL AND WOOD.

Building and White Wash Lime, Cements, Baled Hay, Roofing Felt and Terra Cotta Piping, all of which will be sold at city price. Hoping you may favor us with your orders and we will promise to try and please you. Thanking you for past favors, I remain, yours for business,

J. D. BACCHUS,
CHESTERTOWN, MD.

March 3, 1898.

I will Close out My Entire Stock of DRY GOODS, NOTIONS AND MILLINERY GOODS,

AT GREATLY REDUCED PRICES, IN ORDER TO MAKE ROOM FOR AN EARLY STOCK OF

FALL GOODS.

Now is the Time to Buy,

Yours,

R. BERGEN.

Westcott & Dodd.

Well, we just want to let you know that the public generally appreciate the GREAT BARGAINS we are now offering, and we will continue to do so all through the season, giving you more value for your cash than ever before.

12 lbs. bar of the best Soap, worth 5c. now 4c.
13 bars Octagon Soap, worth 65c. now 50c.
Washing Soda, 1 lb., 1c.

All the leading grades of TOBACCO at the old original low prices. No war tax. Early Bird, Oriole, Home Run & Uncle Jim, Md. Five lbs. fine Graveley, R. J. R. and J. C. and H. Clay Graveley, in fact, we keep the finest grades of Tobacco and the very best stocks in Bag Tobacco and Cigars that can be had.

10 lbs. of the very best Country Lard for 75c.
Our Coffees and Teas are pronounced the best. Try ¼ lb. of our best Tea, and if you don't think it the best we will refund the money.

Our Molasses and Syrups are pronounced the best.

Balance of our stock of MATTINGS. We have made another great reduction.

India Linens 6c., 7c., 8c., 10c., 12½c., 15c., 18c. 20c., 25c.
Peques 12½c., 15c., 20c. and 25c.
Gauze Underwear of every kind and lowest.

Linen Crashes, all grades and qualities, and at the lowest prices—8c., 10c., 12½c., 15c. and 20c.

OUR SHIRT STOCK.

We can show you the very best of styles at the lowest prices. Nothing common. 25, 50, 75c.

We have received the largest import order of DISHES ever received on this market, and can save you 20 per cent. on your purchases. Finest line of Glass Dishes and Tumblers to be found.

Muslin for Horse Covers at special low prices.

OUR SHOES AND SLIPPERS.

Are bargains that cannot be excelled. We are making a special effort to suit everybody in low prices and quality.

Call and see us, as we will take great pleasure in showing you many more bargains.

ICE WATER FREE.

WESTCOTT & DODD.

YOU MAY WONDER

WHAT WE MEAN BY

BALL BEARINGS

—AND—

ROTARY MOTION

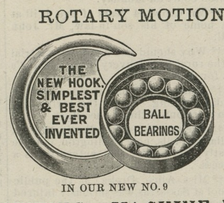

IN OUR NEW NO. 9

SEWING MACHINE!

We adapted the bicycle principle to give ease of operation where the hard wear comes in the bearings. The new hook does away with a "Shuttle," the revolutions are exact and steady, giving a perfect stitch. Fifty years of manufacturing enables us to produce something entirely first-class; no part of the machine is slighted in its construction; fully guaranteed. The only really "cheap" Sewing Machine is the one that lasts a life-time. Remember the name,

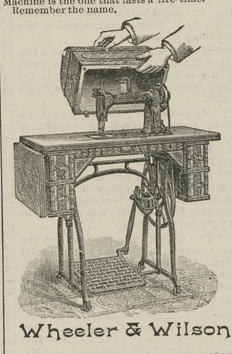

Wheeler & Wilson.

For sale by the well-known and reliable agent,

CHAS. J. REICHE,
CHESTERTOWN, MD.

LUMBER. LUMBER.

SHINGLES. SHINGLES.

N. C. FLOORING,
GA. FLOORING,
VA. PINE FRAME STUFF,
GA. " " "
VA. PINE SIDING,
WHITE PINE SIDING,
WHITE PINE BARN & CULL B'DS
CYPRESS FENCING,
DOORS, SASH
BLINDS,
MOULDINGS, ETC.,

—FOR SALE BY—

T. W. ELIASON,

Study Your Interest

—AND—

Insure Your Property

—IN THE—

Mutual Fire Insurance Co.

OF KENT COUNTY.

ITS TOTAL ASSETS ARE:

STOCKS, BONDS, REALESTATE, and cash	$64,608 08
PREMIUM NOTES	188,176 00
TOTAL	$252,784 08

Their New Policies cover all losses by lightning whether fire ensues or not.

Their New policies cover all losses from fire occasioned by the use of fire engines when used with proper care. See regulations of policies.

Their New policies are transferable upon approval of treasurer.

Liberal in Terms and Settlements.

The business of '95, '96, '97, and '98 saved to the policy holders of the company $16,261.92.

The Company during these years also returned to holders of cancelled policies $22,156.55.

Applications for Insurance can be made to

JAMES R. JONES.....Millington
JAMES BRICE.....Chestertown.
C. J. SCOTT.....Galena
GEORGE E. OWENS.....Betterton.
ELLSWORTH BOWERS.....Lynch's.
JOS. DOWNEY.....Rock Hall.
E. S. VALLIANT.....Church Hill.
A. M. KENDALL.....Fairlee.

THOMAS W. ELIASON, Pres
GEO. B. WESTCOTT, Sec. and Treas.

SPICES! SPICES!

Green Ginger, Cloves, Allspice, Cayenne, Celery Powder.

Sealing Wax!

String and by the pound.

Parafine Wax,

for sealing jellies and preserves.

CORKS—all sizes.

Toulson's Drug Store,

Opposite Fountain.

Hotel Announcement.

[THE HUSTLING YOUNG PROPRIETOR OF THE ARMSTRONG HOUSE.]

I WISH to inform the public that I have rented the recently remodeled and handsomely equipped Chestertown hotel, knownas the Armstrong House, formerly conducted by Messrs. Armstrong and Sparks, on East Cross street. The entire house is heated by steam; closets and other conveniences in the building. The rooms are all prettily papered and nicely furnished. The table will be furnished with the best the market affords with especial attention to preparation and service, so that the traveling public need not fear that the splendid standard set by the former proprietors of the house will not be kept up. The entire management will be under the immediate supervision of myself and wife. A pool-table will be conducted in a spacious parlor and I will also have a raw box in order that the traveling public may at any and all times see cure the world-renowned Chesapeake oyster served in the most approved style. In short, the Hotel will be one of the most up-to-date houses on the peninsula and will be conducted with an eye single to the comfort and convenience of my guests and the traveling public. Soliciting a continuance of the liberal patronage heretofore accorded to the old proprietors, I am very truly,

d15. WILLIAM R PIPPIN.

Subscription to the TRANSCRIPT $1.00 per annum.

The Shoe Store.

Shoes, Slippers

AND OXFORD TIES.

MY NEW Spring and Summer lines are now complete, an inspection of which will show that my prices and styles are right. Always something new to show you.

Men's, Ladies' and Children's

✦ SHOES ✦

in all the leading styles. In Patent Leather, Russet and Black, from $1.00 to $5.00. I can show you goods that you cannot find in any other store in the county, a great many of which I have made to special order, and all of which I am willing to guarantee to give honest wear. Examine my line of

Children's Shoes for School

OR DRESS.

☞See our Show Windows for New Styles, or walk in and let us show you what a large stock we carry. Will not press you to buy—the goods will speak for themselves.

OUR GUARANTEE

That our $1.00 Men's and Ladies' Shoes are the best in the county.

That our $1.25 and $1.50 Men's, Ladies' and Children's Shoes are the best in the county.

That our $1.75, $2.00, $2.50, $3.00, $3.50, $4.00 and $5.00 Shoes, made to our order, are the best in the county.

And we do not mark $1.50 Shoes $1.69 and claim that they are $2.00 hand-made. All goods marked in plain figures, and one price to all.

Buy your Shoes at the Shoe Store, where you have the assortment to select from.

I wish to thank our customers of Kent and Queen Anne counties for their liberal patronage, many of whom have dealt with us for the last seventeen years, and kindly ask a continuance of same.

☞A full line of W. L. Douglas Celebrated Shoes at $2.00, $3.00, $3.50, $4.00 and $5.00.

☞Try our $3.00 and $3.50 Ladies' Hand-Turned Shoes and Slippers at $2.50.

☞Bicycle and Tennis Shoes.

T. G. Wroth,

The Shoe Man, Under Stam's Hall.

TOLCHESTER LINE.

On and after Sept. 9th, the popular

STEAMER EMMA GILES,

WILL LEAVE TOLCHESTER

EVERY SATURDAY.

Leave Tolchester at 9.00 a. m. and 4.30 p. m.
Leave Baltimore at 7.00 a. m. and 2.30 p. m.

☞Russell's Stage connects with boat from Chestertown.

The Shortest, Cheapest and Most Popular Route to Baltimore.

TOLCHESTER COMPANY,
Pier 16 Light Street, Baltimore.

G. E. NOLAND, Agent, Tolchester Beach, Md.

FALL SCHEDULE.

PORT DEPOSIT LINE,

In Effect Sept. 4th.

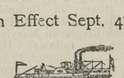

STEAMER SUSQUEHANNA will leave Port Deposit week days at 7.00 a. m.; Havre de Grace at 7.30 a. m., Betterton at 8.45 a. m., Tolchester (except Saturday) 9.45 a. m., arriving in Baltimore at 11.45 a. m.

Returning, will leave Baltimore, Pier 16 Light Street (week days) at 2.35 p. m., except Monday at 2 p. m. Wednesday long day in Baltimore, leaving 4 p.m.; Tolchester, (except Saturday) at 4.40 p. m.; Betterton, (except Saturday) at 5.50 p. m.; Betterton, Saturday at 5.20 p. m.; Havre de Grace, at 7.10, arriving in Port Deposit about 7.45 p. m.

Freight of all kinds carried at low rates and received at different landings, and at Pier 14, Light St. Wharf, Baltimore, daily until 6 p. m.

For further information apply to Agents at different landings, or W. C. Eliason, General Manager, Pier 16, Light St., Baltimore.

THE PORT DEPOSIT & HAVRE DE GRACE STEAMBOAT CO.

SASSAFRAS RIVER LINE.

Schedule In Effect August, 28th.

Steamer Sassafras.

Week days except Saturdays, leave Georgetown at 7 A. M., Fredericktown at 7 A. M., Shallcross at 7.15 A. M., Cassidy's 7.30 A. M., Turner's Creek at 8 A. M., Betterton at 8.30 A. M., Buck Neck at 9.30 a. m., Gale's Wharf at 9.45 a. m., for Baltimore, arriving in the City at 12.15 p. m. Returning, leave Baltimore, Pier 6 Light street at 2.30 P. M., week days except Fridays.

Freight received at Pier 6 Light street until 6 p. m. daily for all landings.

Round trip tickets from Sassafras River landings, good until used, 75 cents; single fare, 50 cents.

Freight of all kinds carried at the lowest rates, and carefully handled.

For further information apply to agents at the different landings, or Pier 16 Light Street, Baltimore.

Baltimore & Philadelphia

Steamboat Company.

ERICSSON LINE.

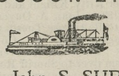

Steamer John S. SHRIVER

will run to Baltimore, daily (except Sunday)

COMMENCING AUGUST 7, 1899.

THIS BOAT CARRIES NO PASSENGERS.

Leaves Shallcross Wharf	5.00 P. M.
Leaves Turner's Creek	5.30 P. M.
Leaves Betterton	6.00 P. M.
Leaves Harris Wharf	7.00 P. M.
Leaves Gales	8.00 P. M.

Tomatoes, Fruit, Grain and all kinds of freight carried at lowest rates. For further information, address

A. L. HARRIS, Agent, Betterton, Md.

F. S. GROVES, Agent. Philadelphia
CLARENCE SHRIVER, Agent. Baltimore, 204 Light Street.

Pier 3, South Delaware Ave.

a10-tf.

Chester River Steamboat Co.

Summer Schedule.

DAILY EXCEPT SUNDAY.

JUNE 1.....BEGINNING.....JUNE

EMMA A. FORD.

Leave Chestertown	7.00 a. m.
Stopping at Ralph's, Booker's, Quaker Neck, Bogles, Queenstown and Kent Island.	
leave Queenstown	8.45 a. m.
Arrive Baltimore about	11.45 a. m.
Leave Baltimore	2.45 p. m.
Arrive Queenstown	5.45 p. m.
Arrive Chestertown about	7.30 p. m.

STEAMER GRATITUDE.

Leave Centreville	7.00 a. m.
Stopping at landings on the Corsica river, Jackson creek and Rock Hall.	
Leave Jackson Creek	8.15 a. m.
Leave Rock Hall	9.30 a. m.
Arrive Baltimore about	11.30 a. m.
Leave Baltimore	3.00 p. m.
Arrive Rock Hall	5.00 p. m.
Arrive Jackson Creek	6.15 p. m.
Arrive Centreville about	7.30 p. m.

GEORGE WARFIELD, President.
JAMES E. TAYLOR, General Agent.

SUBSCRIPTION to the TRANSCRIPT $1.00 per annum.

©Maryland State Archives, msa_sc6000_28_1-0367