# The Transcript.

PUBLISHED EVERY THURSDAY

THURSDAY, NOV. 9, 1899.

R. HARRISON COLLINS. C. COX HOPPER.

COLLINS & HOPPER,

EDITORS AND PUBLISHERS.


## THE RESULT.

THE RESULT OF THE ELECTION in Kent county on Tuesday came as a surprise to the great body of democratic voters. It is now the part of wisdom for the democrats to confront the changed political conditions dispassionately and calmly. No one cause can be said to have been responsible for the unexpected s'u np to re, ubicanism in Kent. That there are causes is a fact beyond all controversy and it behooves the democracy to draw a wholesome lesson from Tuesday's result. To simply state that there were not enough ballots in the boxes is not a sufficient explanation of the unhappy conditions which have been ushered in upon an unfortunate people. There are other causes which the defeated party must consider, and which, if given the importance which they merit will be of inestimable value in shaping the future policy of the party management in the county.

The situation, from whatever standpoint it may be considered, is serious. The result is more than a misfortune—it is a local calamity. Even conceding that some of the gentlemen who will assume duties of great responsibility, are eminently qualified for the positions to which they have been elected, the moral eff ct of their political success will be of a most serious nature. The gravity of the responsibilities which the better element of the successful ticket assume, is vastly heightened by the character of the element which has raised them to office and the methods adopted to secure their election. Of course the democracy will rise superior to the temporarily disconcerting effects of a local defeat; however embarrassing and calamitous the changed conditions may be, they must stand them.

To those whose splendid efforts in behalf of the ticket stood out conspicuous in the great contest just closed, the people are under lasting obligations and they shall receive their reward. Those who were false to the traditions of the old party and even more false to themselves, have sown the wind and must inevitably reap the whirlwind.

IN THE SPLENDID TRIUMPH of the people in the election of the State ticket, the democracy of the entire country has reason for rejoicing.

AMONG THE VISITORS who came home and voted at Chestertown on Tuesday were: Hon. Charles Tilden Westcott, H. C. Chase, James W. Chapman, Jr., Harry Rickey, Jr., Rev. William N. Sherwood.

THE REPUBLICAN "BARREL" was tapped with a vengeance in Kent county on Tuesday. It is estimated that the managers of the G. O. P. dropped from twelve to fourteen thousand dollars in the desperate game which they played. They started with three thousand, it is claimed, in the fifth district.

THE WIDE-AWAKE CITIZENS of Still Pond received the election returns at the office of Mr. E. W. Scarborough. The news was taken from the telegraph wire at Hepbron Station and telephoned to Still Pond. A large crowd remained at headquarters until an early hour yesterday morning.

JUDGE JOHN WESLEY WRIGHT put up a courageous fight, but despite his efforts at whistling to scare away the ghosts, became "shaky" shortly after noon on Tuesday as regarded the republican State ticket. The judicial member of the citizenship of Cannon street, has forever blighted the inconstant Baltimore *Sun* for its "treatment of Lowndes."

EVIDENTLY the new State manager, Thomas "Shyrock," is neither a prophet nor the son of a prophet. He prophecied that the democrats would carry but one county in Maryland and that was the home county of Mr. John Walter Smith, the democratic candidate for Governor, and that was to go by a reduced majority. There's many a slip.

### Wellington Congratulates Smith.

The following dispatch was received at 5.30 o'clock yesterday afternoon:

"Smith's plurality increasing—twelve thousand sure. Smith's majority in counties about four thousand. Eleven democratic Senators, sixty-eight delegates. Wellington's telegram to Smith, 'Congratulate you on your personal success over a weakling.' Kentucky republican by seven thousand. Ohio sixty thousand."

FRANK W. HOPPER.

FOLLOWING the definition of Harrison W. Vickers' definition of a Mugwump, the Worcester Democrat last week came out with a double column cut illustrating the artist's conception of Mr. Vickers' definition.

The cut represented the ferry boat S. S. Quinn, a Worcester county Mugwump, crossing over from the democratic to the republican wharf. Mr. Vickers' definition of a mugwump was: "A mugwump is like a ferry-boat, he wears himself out crossing from one side to the other."

### Vote of Maryland (Congress,) 1896.

| I. | | IV. | |
|---|---|---|---|
| Barber, rep. | 17,969 | McIntire, rep. | 24,899 |
| Miles, dem. | 17,394 | Ogden, dem | 16,424 |
| II. | | V. | |
| Baker, rep. | 28,530 | Mudd, rep. | 18,954 |
| Jewett, dem. | 23,163 | Moss, dem. | 15,442 |
| III. | | VI | |
| Booze, rep. | 22,671 | McDon'd, rep. | 22,400 |
| Weeks, dem. | 15,977 | Lee, dem. | 18,437 |

VOTE OF MARYLAND, 1895.

| | |
|---|---|
| Lowdes | 124,936 |
| Hurst | 106,169 |

VOTE OF MARYLAND, 1896.

| | |
|---|---|
| McKinley | 136,978 |
| Bryan | 104,746 |


### Deafness Cannot be Cured

by local applications as they cannot reach the diseased portion of the ear. There is only one way to cure deafness and that is by constitutional remedies. Deafness is caused by an inflamed condition of the mucous lining of the Eustachian Tube. When this tube is inflamed you have a rumbling sound or imperfect hearing, and when it is entirely closed, deafness is the result, and unless the inflammation can be taken out and this tube restored to its normal condition, hearing will be destroyed forever; nine cases out of ten are caused by Catarrh, which is nothing but an inflamed condition of the mucous surfaces.

We will give One Hundred Dollars for any case of Deafness (caused by catarrh) that cannot be cured by Hall's Catarrh Cure. Send for circulars; free.

F. J. CHENEY & CO, Toledo, O.
Sold by Druggists, 75c.
Hall's Family Pills are the best.


SUBSCRIPTION to the TRANSCRIPT $1.00 per annum.

# Maryland Redeemed!

## Both Parties Surprised in Kent.

### BALTIMORE CITY'S MAGNIFICENT EFFORT FOR GOOD GOVERNMENT.

## LEGISLATURE DEMOCRATIC!

Tuesday's election passed off quietly throughout the county. So far as reported excellent order prevailed at all of the election places and no cause, other than the result from a democratic standpoint, exists so far as the quiet and order of the day are concerned.

An interesting condition of affairs confronted the election officers when the polls opened in the sixth district, (Fairlee) and seventh (Pomona). Sheriff Roe, in conformity with the law which prescribes that the ballot boxes shall be delivered to the judges of election, without any reference to their politics, delivered the boxes to the democratic official. When the hour for opening the polls arrived the republican officials demanded that a republican judge should receive the ballots. In Pomona the wrangle lasted for several hours and it was after ten o'clock when the first ballot was deposited. Mr. Groves, the democratic judge took a determined stand and received the ballots during the day. At Fairlee several hours were lost and the democratic official stood upon his right, in the absence of any specific instructions to the contrary, and received and deposited the ballots in the box. In Chestertown Mr. France decided that the advantage, if any, to be gained would not justify any unnecessary complications and allowed Col. Vannort to receive the ballots.

RETURNS, SEMI-OFFICIAL:

| | Mill'g | Galena 1 | 2 | 3 | 4 | 5 | 6 | 7 | Tot'l |
|---|---|---|---|---|---|---|---|---|---|
| Governor: | | | | | | | | | |
| SMITH | 243 | 254 | 386 | 264 | 377 | 422 | 187 | 149 | 2282 |
| Lowndes | 206 | 221 | 379 | 268 | 409 | 344 | 283 | 252 | 2362 |
| Lowndes' Plurality | | | | | | | | | 80 |
| Comptroller: | | | | | | | | | |
| HERING | 243 | 253 | 386 | 264 | 375 | 422 | 187 | 148 | 2278 |
| Goldsborough | 206 | 221 | 379 | 265 | 411 | 342 | 283 | 251 | 2358 |
| Goldsborough Plurality | | | | | | | | | 80 |
| Attorney General: | | | | | | | | | |
| RAYNER | 243 | 257 | 386 | 263 | 374 | 422 | 187 | 147 | 2279 |
| Findlay | 206 | 219 | 379 | 265 | 412 | 342 | 283 | 250 | 2356 |
| Findlay Plurality | | | | | | | | | 77 |
| State Senator; | | | | | | | | | |
| VICKERS | 242 | 253 | 380 | 260 | 378 | 412 | 188 | 144 | 2257 |
| Baker | 208 | 223 | 382 | 269 | 408 | 349 | 285 | 256 | 2380 |
| Baker's Plurality | | | | | | | | | 123 |
| House Delegates | | | | | | | | | |
| NOLAND | 243 | 252 | 386 | 262 | 373 | 419 | 188 | 147 | 2270 |
| HICKS | 243 | 258 | 383 | 262 | 375 | 418 | 189 | 147 | 2275 |
| Kendall | 206 | 222 | 378 | 269 | 415 | 345 | 285 | 249 | 2369 |
| Norris | 206 | 217 | 379 | 269 | 411 | 340 | 282 | 249 | 2353 |
| Republican Plurality | | | | | | | | | 0000 |
| State's Attorney: | | | | | | | | | |
| SLAY | 247 | 253 | 388 | 261 | 375 | 421 | 188 | 143 | 2276 |
| Urie | 204 | 227 | 380 | 271 | 414 | 344 | 286 | 253 | 2280 |
| Urie's Plurality | | | | | | | | | 104 |
| Commissioners: | | | | | | | | | |
| ROE | 242 | 250 | 375 | 262 | 373 | 421 | 187 | 143 | 2253 |
| CLEAVER | 240 | 245 | 370 | 262 | 370 | 419 | 188 | 145 | 2239 |
| BRICE | 242 | 250 | 375 | 261 | 378 | 418 | 188 | 135 | 2248 |
| Atwell | 207 | 234 | 387 | 269 | 413 | 341 | 284 | 249 | 2384 |
| Hill | 207 | 230 | 395 | 269 | 414 | 341 | 284 | 250 | 2390 |
| Hadaway | 207 | 225 | 384 | 270 | 408 | 344 | 288 | 242 | 2388 |
| Rep. Plurality | | | | | | | | | 0000 |
| Treasurer: | | | | | | | | | |
| IRELAND | 243 | 257 | 386 | 270 | 361 | 419 | 183 | 141 | 2260 |
| Smith | 206 | 218 | 374 | 266 | 424 | 344 | 286 | 257 | 2375 |
| Rep. Plurality | | | | | | | | | 115 |
| Orphans' Court: | | | | | | | | | |
| NEWNAM | 243 | 247 | 385 | 262 | 374 | 420 | 187 | 145 | 2263 |
| HENDRICKSON | 243 | 253 | 382 | 262 | 368 | 420 | 188 | 151 | 2267 |
| BURGESS | 243 | 253 | 384 | 262 | 376 | 423 | 189 | 147 | 2277 |
| Jacobs | 207 | 230 | 378 | 269 | 413 | 343 | 284 | 249 | 2373 |
| Harper | 204 | 221 | 379 | 269 | 413 | 341 | 284 | 251 | 2362 |
| Hudson | 206 | 221 | 376 | 269 | 409 | 342 | 283 | 248 | 2354 |
| Rep. Plurality | | | | | | | | | 0000 |
| Sheriff: | | | | | | | | | |
| GILL | 242 | 252 | 381 | 264 | 374 | 408 | 188 | 142 | 2251 |
| Davis | 206 | 222 | 380 | 268 | 411 | 343 | 285 | 256 | 2371 |
| Rep. Plurality | | | | | | | | | 120 |
| Surveyor: | | | | | | | | | |
| GRESHAM | 242 | 000 | 000 | 000 | 000 | 424 | 000 | 000 | 0000 |
| Tonkin | 206 | 000 | 000 | 000 | 000 | 343 | 000 | 000 | 0000 |
| Rep. Plurality | | | | | | | | | 0000 |

Democratic majority in Queen Anne's 830.

DID NOT VOTE IN 1897.

Possibly at no previous election in Kent county, was the poll so full, when 98¾ per cent. of the total registered vote of 4602 cast a ballot.

In Millington precinct, first district, 3 white and 1 colored failed to vote. Galena precinct, 8 white and 1 colored Second, 7 white and 4 colored. Third, 7 white and 2 colored. Fourth, 6 white and 0 colored. Fifth, 27 white and 3 colored. Sixth, 5 white and 3 colored. Seventh, 3 white and 1 colored.

This gives a total of 66 white out of a total registration of 2807, and 15 colored, out of a total registration of 1795, who did not vote.

THE OFFICIAL VOTE OF 1898.

| | 1st Mil. | 1st Ga. | 2d | 3d | 4th | 5th | 6th | 7th | Totals |
|---|---|---|---|---|---|---|---|---|---|
| Smith | 205 | 217 | 345 | 225 | 345 | 380 | 163 | 144 | 2024 |
| Jackson | 181 | 186 | 357 | 245 | 360 | 284 | 253 | 223 | 2089 |
| Willis | 3 | 2 | 0 | 5 | 3 | 7 | 1 | 0 | 21 |
| Swan | 17 | 11 | 16 | 13 | 12 | 14 | 7 | 7 | 97 |
| Total | 406 | 416 | 718 | 488 | 720 | 685 | 424 | 374 | 4231 |

Total Registered Vote of 1898.

| | 1st Mil. | 1st Ga. | 2d | 3d | 4th | 5th | 6th | 7th | Totals |
|---|---|---|---|---|---|---|---|---|---|
| White | 303 | 369 | 471 | 358 | 453 | 645 | 223 | 242 | 3004 |
| Colored | 175 | 187 | 329 | 222 | 322 | 163 | 261 | 194 | 1853 |
| Total | | | | | | | | | 4857 |

KENT'S VOTE IN 1896.

| | |
|---|---|
| McKinley | 2399 |
| Bryan | 1981 |
| Barber | 2 96 |
| Miles | 1989 |

IN THE STATE.

The democratic State ticket made a clean sweep and was elected by about 15,000 majority. The House of Delegates will be democratic by a large majority. The outlook is that the Senate will be close, but the democrats will have a working majority.

The democratic plurality of Col. John Walter Smith over Lloyd Lowdes, republican, for Governor of Maryland, is about 15,000, against 18,766 for Lowndes four years ago. The result is a complete reversal.

THE LEGISLATURE.

The democrats will have a clear majority in the House of Delegates.

Out of a total of 91 members of the House, the republicans have, according to returns so far received, elected the following:

| | |
|---|---|
| Allegany | 5 |
| Anne Arundel | 4 |
| Calvert | 2 |
| Charles | 2 |
| Kent | 2 |
| Somerset | 3 |
| Total | 18 |

In the doubtful column may be placed the county of Prince George's, 2.

No returns have been received from St. Mary's, having two members.

The republicans elect Senators in the following counties:

Anne Arundel.
Calvert.
Kent.
Somerset.

The democrats elect Senators as follows:

Baltimore city 2.
Baltimore county.
Carroll.
Howard.
Queen Anne.
Washington.
Wicomico.
Worcester.

The Senate is composed of 26 members. Four of the hold-over Senators are Democrats and eight republicans. The democrats have to elect 10 to control.

In 1896 the vote in the entire State was: Lowndes, rep., 124 936; Hurst, dem., 106.169; Levering, pro., 7,719; Andrew, pop., 989; Andrews, soc. lab., 392. Plurality for Lowndes, 18,767.

In Baltimore city the vote was: Lowndes, 54,920; Hurst, 43,320. Plurality for Lowndes, 11,600.

In 1891 the plurality for Brown, dem., over Vannort, rep., was 30,151 in the entire State, and 17,537 in Baltimore city.

In 1876 McKinley carried Maryland by 32,232 plurality. His plurality in Baltimore city was 21,106.

Judge Schmucker, republican, was elected in Baltimore over Taylor, independent democrat, by a plurality of 23,117.

THE COUNTIES.

Cecil county gave a splendid report of herself, electing the democratic ticket by 500 majority.

Anne Aundel divided honors.

Caroline gave 77 to the State ticket but divided on the local ticket. Towers, republican, beat Lewis, democrat, for the State's attorneyship by 107.

Charles went republican by about 800.

Harford is democratic by a substantial majority.

Howard is democratic by about 300, and Montgomery gives the democracy a 400 majority.

Somerset probably republican.

Dorchester elected her full democratic ticket by 100 plurality.

Frederic county fell in line with 300 majority for the democratic ticket.

Even Garrett county fell in the column of political reform and elected the democratic ticket.

In Queen Anne, democratic majority for State ticket, 825; Senator and Delegates, 775. Balance of Democratic county ticket have good majorities.

Talbot dropped 70 to the credit of the full democratic ticket.

Alleghany stuck to her first love, the republican ticket.

Washington county probably democratic, while Wicomico is democratic by a majority of 300.

Worcester, Mr. Smith's home county, gave him a plurality of 1082, and elected the whole democratic ticket by a plurality exceeding 400.

OUTSIDE THE STATE.

Democrats won in Rhode Island.

San Francisco has a democratic mayor by 2000 plurality.

The democrats swept Detroit.

Ohio gave a substantial republican majority.

Mr. Bryan's State, Nebraska, was loyal, and the Bryan democrats won.

The republican majority in Massachusettes of last year, was reduced by 18,000.

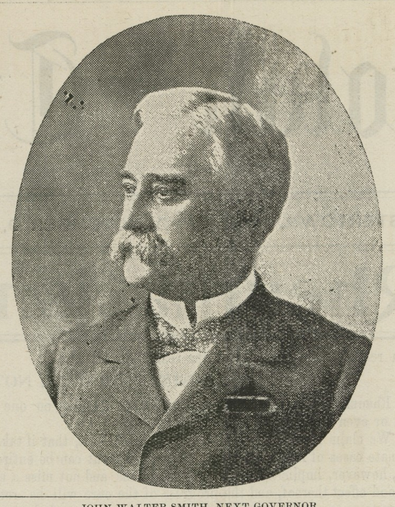

JOHN WALTER SMITH, NEXT GOVERNOR.

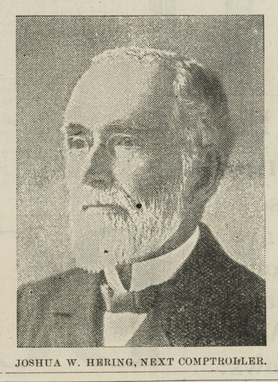

JOSHUA W. HERING, NEXT COMPTROLLER.

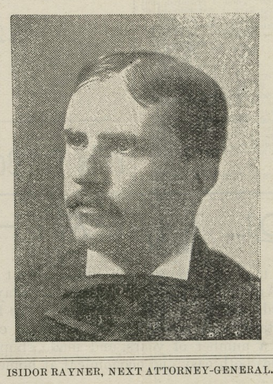

ISIDOR RAYNER, NEXT ATTORNEY-GENERAL.


## COOL WEATHER

Wearables are now arriving and our establishment is beginning to assume an Autumn Appearance. In a few days the Men's Boys' and Children's Clothing Departments will be fully stocked with all the staple and novel features that has characterized this house for a number of years, and made shopping for the heads of families both easy and economical at home.

### Just Now

the boy can be fitted out about complete, as our assortment of

BOYS' & CHILDREN'S CLOTHNIG

has been nearly all received, including many new designs, far above the average.

### Men's Suits and Overcoats

are being received daily from the leading manufacturers of New York, Baltimore and Philadelphia.

SHIRTS, NECKWEAR, UNDERWEAR and GLOVES,

all carefully looked after. Plenty styles in all the new

HATS AND CAPS.

Respectfully,

**Moody & Lusby,**

Directly opposite Court House. Square Dealing Clothiers.

## Blacksmithing

Is another branch of our Business, and we think we have a right to be proud of it. We give it our personal attention and guarantee all work to be the best. How about that drill of yours? Better bring it to us and have it cleaned. We can get you what repairs you need at close prices. Harrows, 1, 2 and 3 horse-trees, are here for you.

Have you had your horse shod here? if not, try us, and we will please you. Bring your business to

HACKETT'S

Blacksmithing and Horseshoeing Parlor,

Still Pond.

KENT COUNTY'S

LEADING LIVERY,

GEO. B. McWHORTER, Chestertown, Md.

MY TEAMS

are First-Class in every particular, and satisfaction always given to my customers. Traveling salesmen convayed to all parts of the Peninsula at moderate prices. Teams for private parties furnished at short notice. Give me a call.

Respectfully, etc.,
GEORGE B. McWHORTER,
Chestertown, Md

PURE APPLE VINEGAR.

ABSOLUTELY PURE.

Not Adulterated. Strictly Apple Vinegar. Have got five barrels, bought many months ago for Pickling and we claim that we are the exclusive dealers in

PURE APPLE VINEGAR.

Spices of every kind.

Westcott & Dodd.


### Used by British Soldiers in Africa.

Capt. C. G. Dennison is well known all over Africa as commander of the forces that captured the famous rebel Galishe. Under date of Nov. 4, 1897, from Vryburg, Cechuanaland, he writes: "Before starting on the last campaign I bought a quantity of Chamberlain's Colic, cholera and diarrhoea Remedy, which I used myself when troubled with bowel complaint, and had given to my men, and in every case it proved most beneficial." For sale by M. A. Toulson, druggist.


## POTATOES FOR SALE.

The subscriber has a lot of Potatoes on hand and will sell them for 30 cents a Tomato Basket the best, and 15 cents the seconds, if taken this month.

E. S. PENNINGTON,
n9-3t. Kennedyville.

LOOK! LOOK!

RAG CARPET WEAVER.

AS I HAVE purchased the loom from John Bartley, I am ready to serve the public in making RAG CARPET.

WALTER ALLCUTT,
n9-tf. Chestertown, Md.


## SHERIFF'S TAX SALE.

BY VIRTUE of authority vested in me, as Sheriff of Kent county, by Act of Assembly creating a County Treasurer, and providing for the collection of State and county taxes, the undersigned will sell at Public Sale,

On TUESDAY, DEC. 5, 1899,

between the hours of two and three o'clock P. M., at the Court House Door, in Chestertown, Maryland,

All that Lot or Parcel of Land,

situated and lying in Chestertown, Kent county, Maryland, improved by a two-story and attic frame Dwelling House with kitchen of two stories attached, and being on Maple avenue, and adjoining the lands of Thomas Jones, the heirs of Nathan Wilson and others, it being the same lot which was conveyed to the said Robert R. Calder by John L. Ringgold and wife by deed dated March 11, 1873, and duly recorded among the land records for Kent county, aforesaid in liber D. C. B. No. 5 folio 157, etc., the same lot being deeded to Laura R. Calder by Robert R. Calder by deed dated August 9, 1879, executed, acknowledged and recorded in liber D. C. B. No 5, folio 231 etc., as on reference thereto will more fully appear, together with the buildings and improvements thereon.

The sale will be made to pay and satisfy taxes due on said property for the year 1898, as follows:

County Taxes ..... $9.68.
State Taxes ..... $1.87.

together with interest and all costs due and to become due thereon

BEDFORD ROE, Sheriff.
n9-ts


## NOTICE.

A FINE LINE OF

Fodder Yarn 8½c. per pound.

Also large line BEST CORN BASKETS Prices right.

GEO. W. SMITH.

KEIFFER PEAR TREES.

I have a choice lot of No. 1, TWO YEAR OLD KEIFFER PEAR TREES for delivery this fall. Better order now as the supply is very limited.

HARRY L. BOYD,
o12-tf. Chestertown, Md.

TRAVELERS, TAKE NOTICE!

THAT recent rains have so damaged the road from RODENHISER'S CROSS-ROADS to COLEMAN'S, and the road from BAINBRIDGE ROAD to STILL POND NECK ROAD, (known as the swamp road) that travel on same is suspended until repairs are made.

By order
T WATERS RUSSELL,
s14-tf. (K. N.) Clerk to Co, Com'rs.

TRESPASS NOTICE.

All persons are warned against trespassing with dog, gun or otherwise, on the farm occupied by the undersigned, near Lambson's Station. The law will be strictly enforced against all who fail to heed this notice.

F. X. KRAFT.
o26-3t.

TO LOAN ON MORTGAGES.

I have trust funds and to loan on Mortgages at 6 per cent., $500, $600, $800, $1000, $1500, $2000, $2400, $2500, $3500, $4000, $5000, $7,000 and $10,000. Some of these sums can be placed for five years.

HOPE H. BARROLL,
ATTORNEY-AT-LAW,
o12-3t. Chestertown.

HOG KILLING TIME.

PURE BLACK AND RED PEPPER.

SAGE, SALT PETRE.

For sale by

The Stam Drug Co.


COUNTY TREASURER'S TAX NOTICE!

In pursuance of an Act of Assembly, passed at the January Session, 1890, chapter 205, the undersigned, Treasurer of Kent Co., hereby gives notice that for the purpose of receiving the

STATE AND COUNTY TAXES

in said county, for the year 1899, he will sit in the several Election Districts as follows:

MONDAY, Nov. 6th, at Hotel Millington.
WEDNESDAY, Nov. 8th, at Hotel Kennedyville.
THURSDAY, Nov. 9th, at Turner & Son's store, Betterton, from 9 to 11.30 A. M., and W. Parr's Store, Still Pond, from 1 to 3 P. M.
FRIDAY, Nov. 10th, at M. M. Rasin's store, Melitota, from 9 to 11.30 A. M., and Harry Cooper's store, Worton, from 1 to 3 P. M.
SATURDAY, Nov. 11th, at Frank Satterfield's store, Rock Hall, from 1 to 3 P. M., and in Piney Neck, at Crosby's store, 9 to 11 30 A. M.

Between the hours of 9 a. m. and 3 p. m. At all other times will be at the Treasurer's office in Chestertown.

JAMES L. BECK, TREAS.
n2-3t.

### Notice to Creditors.

NOTICE is hereby given that the subscriber has obtained from the Orphans' Court of Kent County, letters of administration upon the personal estate of

SOLOMON STARTT,

late of Kent county, Md., deceased.

All persons having claims against said deceased are hereby warned to exhibit the same with the proper vouchers thereof, to the undersigned on or before the 30th day of April, 1900, otherwise they may be excluded by law from all benefits of said estate Given under my hand this 24th day of October, 1899.

H. STOCKTON STARTT,
o26-4t. Administrator.

### ORDER NISI.

George C. Clough, et al.
vs.
Henry Severn, et al.

*In the Circuit Court for Kent county, in equity.*

No. 1113.

ORDERED, this 25th day of October, 1899, by the Circuit Court for Kent county in equity, that the sale of the Real Estate of Charles L. Severn, made and reported by Hope H. Barroll, appointed under a decree of this court to make said sale, be ratified and confirmed, unless cause to the contrary thereof be shown on or before the 28th day of November next; provided, a copy of this order be inserted in some newspaper printed and published in Kent county, once in each of three successive weeks before the 28th day of December next.

The report states the amount of Sales to be $200.00.

JAMES T. DIXON, Clerk.
True Copy—Test:
o26-4t. JAMES T. DIXON, Clerk.


DR. J. G. EMERSON,

DENTIST.

Ex Demonstrator of University of Maryland.

*Three Doors from Cahall's Corner,*
*Chestertown, - - Maryland*


TRUSTEE'S SALE

OF

## Creamery Machinery

AND OUTFIT,

AT SASSAFRAS.

BY virtue of a decree of the Circuit Court for Kent county, in equity, dated the 23d day of September, 1899, and passed in a cause wherein Hiram M. Pleasanton is complainant and Leonard G. Vandegrift is defendant, the undersigned, duly appointed trustee, will offer at public sale on the premises owned by Augustus Dreka, where a creamery is operated, in Sassafras, Kent county, Maryland, on

Saturday November, 11, '99,

at one o'clock P. M., all the following described

MACHINERY & PROPERTY

NAMELY:

One Twelve-Horse Power Boiler,
One Eight-Horse Power Engine,
One Reid's Improved Separator,
One Milk Tank, one Milk Heater,
One set of Weigh Cans and Milk Scales,
One Pump, one Slop Tank,
The Shafting, Belting, Pulleys, Hangers, and all Tools, Implements and Fixtures whatsoever in the building on above premises.

The above machinery and fittings are in excellent condition, and ready for immediate use.

The purchaser can probably arrange to operate the creamery where it is at present located, and it is a first-class community for the creamery business The farmers in this section recognize the usefulness and necessity of a creamery, and will give it liberal patronage.

TERMS OF SALE:—All sums of Twenty Dollars and under, cash; all sums over that amount a credit of eight months will be given on note with interest, secured to the satisfaction of the trustee.

LEWIN W WICKES,
John H. Greenwood, Auct. Trustee

STOCKHOLDERS' NOTICE.

Tolchester Beach, Kent Co., Md.,
October 23d, 1899.

TO THE STOCKHOLDERS OF THE TOLCHESTER BEACH IMPROVEMENT CO. OF KENT COUNTY:

Notice is hereby given that a meeting of the shareholders of the Tolchester Beach Improvement Company of Kent county will be held at the office of the company at Tolchester Beach on November 25th, 1899, at one o'clock P. M.

The object of this meeting is to increase the capital stock of said company by an additional 2,750 shares of the par value of $100 each, so that the capital stock after the said increase will consist of 5,500 shares of the par value of $100 each, being $550,000.

WILLIAM LEAGUE ELIASON,
JOHNATHAN PENNELL,
BENJAMIN BETTS,
EDWARD W. GILES,
WM. A. POTTS,
JAMES H. TRUITT,
A. S. MILES,
JOHN M. NAUDAIN,
WILLIAM W. BIDDLE,
JOHN R. FOUNTAIN,
HENRY CLARK,
WILLIAM CUNDIFF,
ANDREW WOODALL,
o26-4t. Directors.

## FOR SALE.

HAVING removed from Kent county I desire to dispose of my real estate, consisting of TWO DWELLING HOUSES, lots and stables in the village of Kennedyville, which is in the most fertile and prosperous section of the county, on the Baltimore and Delaware Bay Railroad.

Lot No. 1 consists of the dwelling, a brick house, having 16 rooms, 2 cellars, and is in thorough repair, on Main street. This dwelling can, at small expense, be readily converted into two separate houses. The improvements consist of a fine comparatively new stable, corn house, chicken house and other necessary outbuildings. A quarter of an acre of land, more or less, in grass lot and garden. Terms, $1,500; five hundred dollars cash, and the balance in one, two and three years, or to a desirable purchaser terms can be made easier.

Lot No. 2 consists of a two-story dwelling of five rooms, nearly opposite the Presbyterian church The improvements are necessary outbuildings and ample garden. Terms, $400; one hundred dollars cash, and the balance in one, two and three years, or the terms might be modified if desirable. For further particulars apply to

DR. J. K. H. JACOBS, Owner,
Centreville, Md.
or HOPE H. BARROLL, his att'y,
o19-3t Chestertown, Md.

### Order of Publication.

William E. Grinnage, S. G. Elbert, James Saunders,
vs.
Elvin Saunders, Marshall Caulk, Cora Caulk, Charles Hackett, Florence Hackett, Phenia Saunders.

*In the Circuit Court for Kent County, in equity*

THE object of this suit is to procure a decree for the sale of certain real estate in Kent county, of which Mark A. Saunders, late of Kent county, died, seized and possessed.

The bill states, that Mark A. Saunders, late of Kent county, Maryland, was, in his lifetime, indebted unto S. G. Elbert in the sum of $9 00 and to William E. Grinnage in the sum of $38 00 and unto James Saunders in the sum of $36 00; and the bill further states that the said Mark A Saunders being so indebted, departed this life in the year 1896, intestate, possessed in fee simple of a tract of land of considerable value, situated in the first election district of Kent county, but possessing no personal estate, and leaving a widow, Phenia Saunders, and the following children surviving as his heirs-at-law, to wit: James Saunders, who resides in Wilmington, in the State of Delaware; Elvin Saunders, who resides in Delaware county, in the State of Pennsylvania; Cora Saunders, who married Marshall Caulk, and resides with him in Kent county, Maryland; Florence Saunders, who married Charles Hackett, who lives with him and her mother, Phenia Saunders, in Caroline county, in the State of Maryland; all are over twenty-one years of age.

The bill further states that in order to pay the claims of S. G. Elbert, Wm. E. Grinnage and James Saunders, it is necessary for the real estate of the said Mark A. Saunders to be sold, so that the aforesaid claims may be paid.

To the end, therefore, that the real estate mentioned aforesaid, or so much thereof as may be necessary for the purpose, may be sold for the payment of his debts; that the plaintiffs may have such other and further relief as their case may require.

It is thereupon, this 30th day of Sept., 1899, ordered by the Circuit Court for Kent county, as a court of equity, that the plaintiffs, by causing a copy of this order to be inserted in some newspaper printed and published in said Kent county once a week for four successive weeks before the 4th day of November next, give notice to the said absent defendant, Elvin Saunders, of the State of Pennsylvania, of the object and substance of this bill, and warning him to appear in this court in person or by solicitor, on or before the 24th day of February next, to show cause, if any he may have, why a decree ought not to be passed as prayed.

JAMES T. DIXON, Clerk.
True copy—Test:
o5-4t. JAMES T. DIXON, Clerk.

REPORT OF THE CONDITION

—OF—

The Knt County Savings Bank,

Of Chestertown, Maryland, at the close of business, Sept. 7th, 1899.

RESOURCES:

| | | |
|---|---|---|
| Loans and discounts | $161,423 30 | |
| Overdrafts, secured and unsecured | 101 23 | |
| Furniture and fictures | 800 00 | |
| Other real estate and mortgages owned | 3,525 45 | |
| Due from National Banks | 31,082 34 | |
| Checks and other cash items | 464 11 | |
| Fractional paper currency, nickles and cents | 125 30 | |
| Specie | $5,435 35 | |
| Legal-tender notes | 1,340 00 | 6,775 35 |
| Total | | $204,297 08 |

LIABILITIES.

| | | |
|---|---|---|
| Capital stock paid in | $20,000 00 | |
| Undivided profits, less taxes, and expenses paid | 8,100 17 | |
| Individual deposits subject to check | 46,640 65 | |
| Time deposits | 129,456 26 | |
| Total | | $204,297 08 |

State of Maryland, Kent county, S. S;

I, WM. F. RUSSELL, cashier of the above named bank, do solemnly swear that the above statement is true to the best my knowledge and belief.

WILLIAM F. RUSSELL, CASHIER.

Subscribed and sworn to before me this 19th day of Sept. 1899.

GEO. C. ADKINSON, N. P.

CORRECT—Attest:

J. K. ALDRIDGE,
FRED. G. USILTON,
WM. W. BECK,
Directors.

### ORDER NISI.

Rebecca Roe, et al.,
vs.
Elizabeth Thompson, et al.

*In the Circuit Court for Kent county, in Equity.*

No. 1144.

ORDERED, this 16th day of October, 1899, by the Circuit Court for Kent county in Equity, that the sale of the real estate mentioned in the above entitled cause, made and reported by Hope H. Barroll, trustee, be ratified and confirmed, unless cause to the contrary thereof be shown on or before the 21st day of December next—Provided, a copy of this order be inserted in some newspaper printed and published in Kent county, once in each of three successive weeks before the 21st day of November next.

The report states the amount of sales to be $500.00.

JAMES T. DIXON, Clerk.
True Copy—Test:
o19-4t. JAMES T. DIXON, Clerk.


THE SHOE STORE IS THE PLACE

4 Points 4 Your Consideration.

, ! ?

, The comma is a short pause to consider if the SHOES sold by us is not better than Shoes offered by other dealers at the same price. Try it, we guarantee satisfaction.

. The period is a full stop you should make in buying SHOES because they are cheap, and prove to be one-half paper—thus wasting your money. It is unbusinesslike and inexcusable extravagance.

! The exclamation point will indicate your surprise and pleasure at results after using our SHOES. You will wonder how you have been wearing uncomfortable and bad fitting Shoes so long when we sell just the best wearing and fitting shoes to be found anywhere at the Lowest Possible Prices here at home.

? The interrogation point will ask if you cannot become a public benefactor by telling your friends of the good qualities of our SHOES and the low prices we are selling at.

T. G. Wroth,

The Shoe Man, Under Stam's Hall.

Jot it down in the Morning

Take it Home in the Evening.

That good house companion has needed a set of

Knives & Forks or Spoons

for many a day. Oh yes, you can do without them. In olden time people ate with their fingers and could do so now, but the prices we put on these goods make it unnecessary for anyone to do so.

We have just received a large invoice of The Gorham Manufacturing Co.'s sterling ware. Also a large lot of Rogers & Bros.' celebrated Star Brand plated goods.

Remember us when you want silverware for home use or

WEDDING PRESENTS.

We are headquarters.

Many new things just received in Watches and Jewelry.

We guarantee to sell you below city prices.

J. H. SIDES, Jeweler.

CHESTERTOWN, MARYLAND.

3 per ct. Interest on Deposits

WILL BE PAID BY

The Second National Bank

OF CHESTERTOWN, MD.

We repectfully solicit your account with The Second National of Chestertown.

The Security we offer our Depositors is Capital Stock, - $50,000
Liability of Stockholders under National Bank Act, - - 50,000
Surplus, - - - 12,000
Net Undivided Profits, - 4,000
Total Security to Depositors... $116,000

Our depositors are further assured of the security offered by semi-annual examinations of the condition of our Bank made by the National Bank Examiner, who reports the result of his examination to the Comptroller of the National Treasury; and thus compels all National Banks to observe the laws of conservatiye banking in accordance with the Acts of Congress governing all such banks.

The affairs of the Bank have never been in a more flourishing condition than now; 1898 was the most prosperous year in the history of the Bank.

We therefore solicit your account, whether large or small. If you have never opened an account with us we shall be pleased to receive your patronage. If you at any time desire loans in large or small amounts, we shall make every possible endeavor to accommodate you with a large or small sum.

Yours very respt.,
JAS. A. PEARCE, President.
W. B. COPPER, Cashier.

H. W. VICKERS, DAVID HURLOCK,
ADAM F. HUBY, HOPE H. BARROLL
W. W. HUBBARD, THEO. E. HAYES,
GARRETT FOXWELL, J. K. H. JACOBS,
m25-6m. Directors.

TRAVELERS, TAKE NOTICE.

On and after WEDNESDAY the 25th inst., travel over CHESTER BRIDGE will be suspended to repair Draw and said Bridge, until repairs are complete—notice of which will be given. During repairs a Ferry Scow will be provided for travellers accommodation.

JOHN F. GODWIN,
GEO. W. HATCHERSON,
Committee of joint meeting.
o26-tf. Attest:—T. WATERS RUSSELL, Sec'y.


### Petition for Resale.

Wm. J. Coleman, et al.,
vs.
Sophia Jones, James Jones.

*In the Circuit Court for Kent county, in Equity.*

TO THE HONORABLE, THE JUDGES OF SAID COURT:

THE PETITION of Richard T. Turner, Jr., trustee, appointed by the decree in this cause, to sell the property in the proceedings mentioned, respectfully shows

1st, That in execution of the authority vested in him by said decree, he did on the 11th day of December, in the year 1897, sell said property unto a certain Ulysses G. Pearceson, of Delaware county, in the State of Pennsylvania, at and for the sum of one hundred and seventy-nine