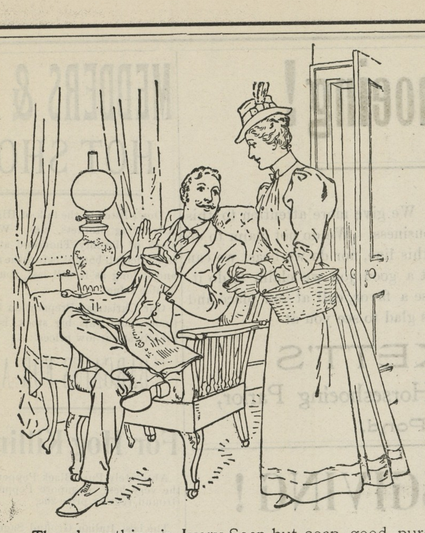

There's nothing in Ivory Soap but soap, good, pure vegetable-oil soap. There's nothing to make the linens streaky, no alkali to injure the finest textures. The lather forms quickly and copiously, and wash-day is a pleasure instead of a drudgery. Try it for the next wash. The price places it within reach of every one. Look out for imitations.

COPYRIGHT 1898 BY THE PROCTER & GAMBLE CO. CINCINNATI

Official Registration for 1899.

	1st Mil.	1st Ga.	2d	3d	4th	5th	6th	7th	Totals
White	322	333	513	374	488	673	226	227	3156
Colored	188	191	330	210	348	171	255	184	1877
Totals	510	524	843	584	836	844	481	411	5033

Special CASH VALUES
—IN—
Spring Merchandise.

$1.98 buys one 9-piece Chamber Set—Nice Decorations.
55c buys 1 dozen Thin Flint Glass Tumblers.
75c buys 1 dozen Fine Etched Flint Glass Tumblers, $1 quality.

Ladies' Gauze Vests,
5c., 10c., 12c., 15c., 25c.

Gents' Gauze Shirts, long and short sleeves, best values,
25 to 50c.

12½c buys Fine Fancy Piques.
12½c buys Plain White Pique.
12½c buys Fine Fancy Madrass Cloth.
Ladies' Muslin Corset Covers, 25c. values for only..... **15c**

Mattings! Mattings!

Thousands of Yards

12c buys Fine Jointless China, weighing 65 to 70 to the roll.
15c buys Fine Jointless China, weighing 70 to 75 to the roll.
18c buys Fine Jointless China, weighing 75 to 80 to the roll.
20c buys Fine Jointless China, weighing 80 to 85 to the roll.
25c buys Fine Jointless China, weighing 90 to 100 to the roll.

SPECIAL BARGAINS IN

Carpetings & Oil Cloths,

Special discounts on all Carpets during May.

Shoes and Slippers,

Ladies' Oxford Ties start at 50c., 75c., $1, $1.25 and $1.50 per pair.

Men's Shoes, Boys' Shoes, in variety, at prices as low if not lower than our competitors.

Specialties.

25c buys 12 bars good Laundry Soap.
25c 1 4-lb. package Gold Dust and 10 bars Soap.
$1.00 buys best $1 00 Men's Shoes in town.
25c buys Nice Golden Syrup.
30c buys best Flat Plug Tobacco on the market for the price.

Yours for business,
R. P. PARKS.

WAGNER'S
Green House Restaurant
West Pratt Street,
BALTIMORE, MD.
L. & B. WAGNER, - Proprietor

The restaurant is the oldest and most extensive of its accommodations of any in the city

NOW IS THE TIME TO
PAINT and PAPER
Your House

BE sure you get the BEST WORKMEN and the BEST MATERIAL. Don't waste good money on bad material. Masury's Paints are the best on the market. We are the sole agents for this district, and are always ready to show you sample cards and quote prices.

We Will Paper Your Room for $3 and upwards,

and guarantee satisfaction or no money. If

You Want Your Pictures FRAMED,

call and see our selections of Moulding before going elsewhere. They are the finest in town. We can be found at the old stand formerly occupied by P. T. McFeely.

Yours for Business,
W. L. FOWLER,
March 30, 1899. CHESTERTOWN, MD

SUBSCRIPTION to the TRANSCRIPT $1.00 per annum.

SORE LUNGS

Sore lungs, pain in the chest and painful breathing are quickly relieved and cured by the old reliable specific, Dr. Bull's Cough Syrup. This remarkable remedy breaks up a cold in one night and is, without doubt, the very best medicine for all affections of the throat and lungs. It has cured thousands and will cure you. It never disappoints. Try it at once.

Dr. Bull's Cough Syrup

Will quickly heal Sore Lungs.
Doses are small and pleasant to take. Doctors recommend it. Price 25 cents. At all druggists.

Cordova Wax Candles

Nothing else adds so much to the charm of the drawing room or boudoir as the softly radiant light from CORDOVA Candles. Nothing will contribute more to the artistic success of the luncheon, tea or dinner. The best decorative candles for the simplest or the most elaborate function—for cottage or mansion. Made in all colors and the most delicate tints by STANDARD OIL CO. and sold everywhere.

PARKER'S GINGER TONIC
cures Lung Troubles, Debility, Dyspepsia, stomach and female ills, and is noted for making cures when all other treatment fails. Every mother and invalid should have it.

PARKER'S HAIR BALSAM
Cleanses and beautifies the hair. Promotes a luxuriant growth. Never Fails to Restore Gray Hair to its Youthful Color. Cures scalp diseases & hair falling. 50c. and $1.00 at Druggists.

HINDERCORNS The only sure Cure for Corns. Stops all pain. Makes walking easy. 15c. at Druggists.

CHICHESTER'S ENGLISH
PENNYROYAL PILLS
Original and Only Genuine. SAFE. Always reliable. Ladies, ask Druggist for CHICHESTER'S ENGLISH in RED and Gold metallic boxes, sealed with blue ribbon. Take no other. Refuse Dangerous Substitutions and Imitations. Buy of your Druggist, or send 4c. in stamps for Particulars, Testimonials and "Relief for Ladies," in letter, by return Mail. 10,000 Testimonials. Sold by all Druggists. Chichester Chemical Co., Mention this paper. Madison Park, PHILA., PA.

DR. THEEL 604 N. Sixth St.
PHILADELPHIA, PA.
"CURE GUARANTEED."
NERVOUS DEBILITY, results of Self-abuse, Special Diseases, Varicocele, Strictures, No Cutting, Small Undeveloped Organs & Lost Manhood Restored, BLOOD POISON Cure Guaranteed in all cases. Fresh cases cured in 4 to 10 days. Send 10 cts. stamps for Book "Truth," only true medical book Exposing Quacks & false Practitioners, their tricks & schemes.

PARKER'S HAIR BALSAM
Cleanses and beautifies the hair. Promotes a luxuriant growth. Never Fails to Restore Gray Hair to its Youthful Color. Cures scalp diseases & hair falling. 50c. and $1.00 at Druggists

50 YEARS' EXPERIENCE
PATENTS
TRADE MARKS
DESIGNS
COPYRIGHTS &C.

Anyone sending a sketch and description may quickly ascertain our opinion free whether an invention is probably patentable. Communications strictly confidential. Handbook on Patents sent free. Oldest agency for securing patents.
Patents taken through Munn & Co. receive *special notice*, without charge, in the
Scientific American.
A handsomely illustrated weekly. Largest circulation of any scientific journal. Terms, $3 a year; four months, $1. Sold by all newsdealers.
MUNN & Co. 361 Broadway, New York
Branch Office, 625 F St., Washington, D. C.

3 FAVORITE AND MOST POPULAR
FLOWERS
PANSIES, NASTURTIUMS SWEET PEAS, one Pkt. of each variety for only **6 cts.** and the Address of Two Friends
Including free copy of 1898 Catalogue and Floral Culture, 8153 C. H. LIPPINCOTT, 319 Sixth Street So., Minneapolis, Minn.

RESTAURANT AND ICE CREAM PARLORS.

I WISH to announce to my friends and the public generally, that I have opened a restaurant and ice cream parlor at the place until recently occupied for the same purposes by Mrs. John L. Shuster. Meals will be furnished at all hours, the service being entirely under my personal care and supervision. Oysters will be served at all times by the pint, quart, or gallon. Ice cream, water ices and cake will be served in any quantity desired. Also bread of all kinds. Creams, ices and cake will be served to transient customers.
MRS. J. CORDRAY LOUD
High street, near Stam's

Fire Insurance.

I Have Secured an Interest
—In The—
FIRE INSURANCE BUSINESS.

heretofore conducted by W. H. McFeely & Co. The firm name will remain unchanged for a time, and all insurance on the books will have my undivided attention.

☞ Policies about to expire will be promptly renewed, and the insured property protected.

I ask the patronage of the public.
Respectfully,
Oct 5-tf. JOS. N. WHEATLEY.

A STICK WITH A STORY.

The Odd Office Which It Performed In a Gambling Den.

"There's an odd little story connected with this old cane," said a New Orleans sporting man the other day. "You will observe how heavy it is and how the ferrule comes down to a sharp point. It used to be carried by an old chap who was a well known character here back in the seventies. He had an interest in a very crooked gambling house. I won't hurt anybody's feelings by mentioning the exact location, but it was a saying that you might as well slide your money under the door and walk off. It saved time.

"This old fellow I'm speaking of never operated any of the games, but was apparently a mere spectator. His business was to dispose of what were known technically as 'knockers.' A knocker was anybody who attempted to put a victim on his guard, usually a well meaning but officious friend. For example, a visitor would be playing at one of the games and his friend, looking on, would smell a rat. As a rule he would feel it his duty to say something, and such suggestions were naturally resented by the house.

"When the old man would see a knocker about to knock he would hobble up, leaning heavily on his cane, and plant the ferrule, as if by accident, squarely on the offender's foot. Such a prod would cause the victim excruciating agony, and he would immediately lose all interest in exposing fraud. While he was writhing and groaning the old fellow would overwhelm him with apologies and insist upon his coming into the back room to get a drink. Meantime the other chap would be losing his money as fast as he could get it out.

"There's no telling how much plunder this stick has been the means of securing. Its original owner has been dead these many years, and I keep it as a curiosity."—New Orleans Times-Democrat.

AN EFFECTIVE SERMON.

A Trumpet Blast That Drove the People to Repentance.

A prominent Methodist churchman recently told the following story of old Peter Cartwright, the famous preacher and circuit rider of many years ago:

The exhorter was holding a camp meeting in Ohio. There was a great number of campers on the field, and the eccentric speaker addressed vast concourses at every service, but he thought too few were being converted. He felt that something should be done to stir the sinners to repentance, so he prepared a strong sermon on the second coming of Christ. He told how the world would go on in its sin and wickedness, and at last Gabriel would sound his trumpet and time would come to an end. He described the horrors of the lost and the joys of those who were saved. The sermon grew in intensity, and he brought his people up to a grand climax when suddenly the sound of a trumpet smote the ears of the anxious throng.

There was a great sensation, and many fell upon their knees in terror and began to repent and pray. Women screamed and strong men groaned; pandemonium was let loose for a few minutes. After the terror had somewhat ceased the preacher called to a man up a tree and he descended with a long tin horn in his hand. The speaker then turned in fierce wrath and upbraided the people. He cried out in stentorian tones that if a man with a tin horn up a tree could frighten them so, how would it be in the last great end when Gabriel's trumpet sounded the knell of the world. The sermon had a great effect upon the vast audience, and many hundreds flocked to the front and were converted.—New York Tribune.

Three Bites by a Shark.

J. Morris and Loren Hill relate a peculiar experience with a tarpon and an immense shark near Punta Gorda. While they were playing a large tarpon a shark came up and bit a half moon weighing about ten pounds out of the tarpon's belly. This killed the tarpon, but before it could be gaffed and pulled in the shark took out another half moon a size larger. As they were hauling the tarpon aboard the shark bit off the tail, equaling one-third the length and about one-fourth the weight of the fish. The part that was left over weighed 164 pounds. They beat the shark over the head with the oars. The fish would have been a record breaker and would have weighed about 220 pounds. The scales were preserved and measured 3½ by 4½ inches.

Hindoo Confectionery.

Like the American girls, Hindoo girls are passionately fond of sweet things. One of their candies, sadu, is very much like our plain sugar candy. It is made of sugar and milk and flavored with attar of roses. Buddhilabal, or hair of Buddha, is one of their most popular sweetmeats. It is so called because it is in fine, long strings like vermicelli. This is made of sugar and cream from buffalo's milk, which is exceedingly rich. The women pass most of their time eating candy and gossiping.—Baltimore News.

Her Own Prescription.

Dr. Young—My dear, your throat demands better protection from the drafts of the opera house.

Mrs. Young—Yes, darling: I ought to have a three rope pearl necklace for such occasions.—Jewelers' Weekly.

How It Happened.

"Poor fellow! I fear he was badly hurt."

"He was."

"Well, I suppose he carried some accident insurance?"

"Not a bit of it. He wanted to take out a policy, but in view of his business the companies declined on the ground that he was an extra hazardous risk."

"What was his business?"

"He was a canvasser for an accident insurance company."—Chicago Post.

Death and the Doctor.

Death and the doctor met at the door.

"Well, I've got him!" exclaimed Death banteringly.

The doctor was furious, of course.

"Oh, yes," he cried, with much heat, "but you didn't dare make a square issue of it and get him with the disease I was treating him for!"

Hereupon Death laughed affectedly, saying nothing.—Detroit Journal.

Compliments.

"How, for instance," asked the inquisitive boarder, "would you define a compliment?"

"In love's warfare," replied the didactic boarder, "a compliment is a skirmisher sent out for the purpose of bringing on an engagement."—Chicago Tribune.

The Oldest Tree.

The oldest tree on earth with an authenticated history is the great bhoo tree of Burma. For 20 centuries it has been held sacred to the Buddha, and no person is allowed to touch the trunk. When the leaves fall, they are carried away as relics by pilgrims.

Lovely Hands.

Lovely hands are more uncommon than pretty faces, yet a little silver sand, a deep basin, a stiff nailbrush, good soap and two good little implements (file and orangewood sticks) will transform ugliness to lasting beauty in a month.

CASTORIA
For Infants and Children.
The Kind You Have Always Bought
Bears the Signature of Chas. H. Fletcher.

DR. PIERCE'S FAVORITE PRESCRIPTION

MAKES
Weak Women Strong, Sick Women Well.
A TRUE TEMPERANCE MEDICINE.
Contains no Alcohol, Opium, or other Narcotic.

FIRE! FIRE! FIRE
Lightning! Lightning!

Those desiring protection from Fire or Lightning, call on or address

H. L. BOYD,
CHESTERTOWN, MD.,
—AGENT FOR—
ÆTNA, of Hartford, Conn.
Assets $11,000,000.
PHŒNIX, of Hartford, Conn.,
Assets $6,100,000.

Where the lowest rates consistent with honest protection will be given.

☞ Don't wait until you are burned out. ☜
H. L. BOYD, Chestertown, Md.

MRS. D. GRUBER'S BAKERY.

Nearly 30 Years at the Same Stand.

I respectfully call attention to my old-established Bakery business up town.

PIES AND CAKES OF ALL KINDS,
BOTH AT WHOLESALE AND RETAIL.
CHOICE CONFECTIONERY!
AT ESPECIALLY LOW PRICES.
A call solicited. Resp'y., etc.,
MRS. D. GRUBER.

Bergen for Bargains!

Bergen for Styles!
BERGEN for the Largest Stock
—OF—
Dry Goods, Notions & Millinery,
—ALSO—
LADIES' COATS & CAPES,

in Plush and Cloths. A nice line of Fur Collarettes, Misses' and Children's Long and Short Coats. Dress Goods in all shades and qualities at rock bottom prices. Silks in all colors for Waists and Trimmings.

Our Millinery Department

is now complete for Fall and Winter. Our styles are most carefully selected, comprising Trimmed and Untrimmed Goods. All kinds of Fancy Novelties, including Velvets in all shades, and Felt for trimming to match. All kinds of Birds and Feathers always on hand. Mourning Goods a specialty. We also carry a full line of Columbia Zephyrs. Remember the place for Bargains.

R. BERGEN, of Chestertown.

Announcement to Farmers.

TILGHMAN SHAFER,
The Kennedyville Implement Dealer, would announce that he is now ready with his fine stock. The Genuine

Oliver Chilled Plows and Plow Castings,
Corn Planters, "Farmer's Friend" and "Tiger;" The Best Potato Planter on the market.

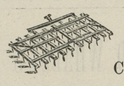

Field Rollers, Twin Harrows, Disc Harrows, Keystone Expanding Weeder, Carriages, Carriage Harness, Farm Wagons, Dearborns.

Argent for Peerless Engine and Thresher and McCormick Binder and Mower, the best. Also the Latest Improved
Bickford & Huffman Drill,
A full line of everything needed on a well-equipped farm.
PRICES OW.

INSURANCE NOTICE.

I am prepared to give BEST RATES in Fire Insurance in the American, of Philadelphia, one of the best companies in the country.

Tilghman Shafer,
March 30, 1899. KENNEDYVILLE, MARYLAND.

CHANGE OF BUSINESS.

NO MORE CREDIT.
Determined To Give The Very Lowest Prices on All Goods.

NEW GOODS! NEW PRICES! NEW METODS!

☞ Come to Old Sun Shine and get your Coffee 10c. lb.

I will take in exchange for goods good Notes, Horses, Cattle, Sheep, Hogs, Eggs, Poultry, Butter, Wood, Posts, anything you bring me.

Binder Twine and Gas Tar.

Highest Cash Price Paid for WOOL.

COFFEE 10c. per pound. The best AXE, on Hand-Made Handle, 75c. LADIES' SHOES, 75c. per pair. FLOUR in 20-cent sacks. I will sell COAL for spot cash on Buck Neck wharf. I will pay the highest market price for Wheat, and can offer

The Best Carriage for Sale

in Kent county for $50; CARRIAGE HARNESS from $4.50 to $15.00. A full supply of PLOW HARNESS and PLOWS always on hand. SALT and W. W. Brushes and lime. I will furnish Locust Posts on Short notice. ORCHARD GRASS SEED @75 cents per bushel if order placed at once.

All persons indebted to me please settle at once.
Yours, M. M RASIN.

"A FAIR FACE CANNOT ATONE FOR AN UNTIDY HOUSE." USE
SAPOLIO

Walking Up Stairs.

A physician who declared that few people knew how to walk up stairs properly was asked to describe how it should be done. He said: "Usually a person will tread on the ball of the foot in taking each step. This is very tiresome and wearing on the muscles, as it throws the entire suspended weight of the body on the muscles of the legs and feet. You should in walking or climbing stairs seek for the most equal distribution of the body's weight possible.

"In walking up stairs your feet should be placed squarely down on the step, heel and all, and then the work should be performed slowly and deliberately. In this way there is no strain upon any particular muscle, but each one is doing its duty in a natural manner. The woman who goes up stairs with a spring is no philosopher, or at least she is not making a proper use of her reasoning faculties.

"The habit, too, of bending over half double when ascending a flight of stairs is exceeding reprehensible. In any exertion of this kind, when the heart is naturally excited to a more rapid action, it is desirable that the lungs should have full play. The crouching position interferes with their action, the blood is imperfectly aerated, and there is trouble at once. Give the lungs a chance to do their work everywhere and at all times."—New York Sun.

Why There Was No Room.

When he was a young man, Senator Hale of Maine, like many young men who have later on in life made their mark in the world, was not without that egotism which is said to be an element of success.

On one occasion Mr. Hale was riding in an old fashioned stage coach with Senator and Mrs. Frye. The only other passenger was an Irish woman past middle life, rather comely of face, who wore enormous hoops, fashionable at that period. To amuse his fellow passengers Mr. Hale pretended to be much enamored of Biddy and would sidle up close to her as if he were about to put his arms about her, look unutterable things at her and entertained himself and his companions at the good natured creature's expense. Finally at one of the stations a man put his head in the door and asked if there was any room to be had inside the coach.

"No," said Mr. Hale. "All the seats are taken." Then turning to the Irish woman and looking into her eyes with great tenderness he said:

"There isn't any room in here, is there? We don't want any one else in here, do we?"

"No," said Biddy, with a delightful brogue. "My hoops are pretty large, and I see you feel pretty large, and there is no room here."—Detroit Free Press.

Note the Change.

In March, 1815, the Paris Moniteur announced the expected return of Emperor Napoleon from Elba. The first announcement of the Moniteur was far from polite, but as the little Corsican approached Paris a gradual change took place in its tone:

"The cannibal has left his den."

"The Corsican wolf has landed in the bay of San Juan."

"The tiger has arrived at Gay."

"The wretch spent the night at Grenoble."

"The tyrant has arrived at Lyons."

"The usurper has been seen within 50 miles of Paris."

"Bonaparte is advancing with great rapidity, but he will not put his foot inside the walls of Paris."

"Tomorrow Napoleon will be at our gates."

"The emperor has arrived at Fontainebleau."

"His imperial majesty Napoleon entered Paris yesterday surrounded by his loyal subjects."

It Carries the Current.

"If I were you, I wouldn't lean against that post. You might get hurt."

The speaker was a policeman, and the person to whom his words were addressed was a young fellow who stood under an iron awning with one hand resting on an iron post which helped to support the awning. The young man jerked his hand away quickly.

"What's the matter with the post?" he asked. "It looks all right."

"Yes, it does," responded the policeman, "and it may be all right. But it's iron, and its surface is wet from the rain that is falling. There are a whole lot of telephone and telegraph wires in the vicinity. One of them may be mixed up with an electric light wire somewhere and may also be rubbing up against some part of this awning. Understand? If it should be, the combination would be one that, with the water that is running down the post as a conductor, would be apt to put you out of existence. I've seen one man killed in just that way, and I really don't want to see another. That's all. Goodby."

Then the policeman walked off down the street, leaving the young fellow staring first at the post and then at the wires overhead. But as long as the saunterer remained under the awning he kept his hands away from the wet iron.—Philadelphia Inquirer.

Not Wanting a Job.

When the late W. E. Gladstone was chancellor of the exchequer, one day he was in the shipping department of the government office getting some information and figures for the coming budget. While thus engaged a Sunderland shipowner called to see Mr. Lindsey, the then member for Sunderland.

While waiting for Mr. Lindsey to come in the shipowner got his eye on Mr. Gladstone and was watching him closely. After doing so a little while he thus addressed him:

"Thou seemst a good writer and clever at figures. I'll give thee £100 a year, and that's an offer thou'lt not get every day!"

Mr. Gladstone thanked him and said he would see Mr. Lindsey.

Just then Mr. Lindsey entered. Then Mr. Gladstone told Mr. Lindsey of the offer his friend had made him.

Mr. Lindsey said it was a very good offer, but he did not know if Mr. Gladstone could be spared. Anyway he had better introduce them. Turning to his friend, the shipowner, he said: "Allow me to introduce you to W. E. Gladstone, chancellor of the exchequer—Mr. So-and-so, Sunderland." The amazement of the shipowner cannot be described. The Grand Old Man laughed immoderately.—London Answers.

Willing to Compromise.

About the middle of the civil war a freshly appointed colonel, with a newly enlisted regiment, joined the Union forces in the far south. One bright October morning word was received that a small detachment of General Wheeler's cavalrymen was on the other side of the hill, and a force started out in pursuit. The next day the Confederates were reported miles distant in the opposite direction. The third day the new colonel and a veteran brigadier started out for a pleasure ride. A mile from camp they rode into the fugitive Confederates, who had been circling the camp for a week. It was a narrow escape, but they got away unharmed.

After it was over the general said to the colonel, "Well, what do you think of war now?"

"Is Wheeler in this neighborhood much of the time?" replied the colonel evasively.

"All the time. He is here, there and everywhere. What do you think of the prospect?"

"Well," answered the colonel reflectively, "I wonder whether there isn't some way this infernal thing can be compromised!"—San Francisco Argonaut.

All mechanical powers, the screw, lever, pulley, inclined plane, wedge, wheel and axle, were known to the ancients and used in everyday life.

CASTORIA
For Infants and Children.
The Kind You Have Always Bought
Bears the Signature of Chas. H. Fletcher.
In Use For Over Thirty Years
CASTORIA
THE CENTAUR COMPANY, NEW YORK CITY.

900 DROPS
CASTORIA
A Vegetable Preparation for Assimilating the Food and Regulating the Stomachs and Bowels of
INFANTS CHILDREN
Promotes Digestion, Cheerfulness and Rest. Contains neither Opium, Morphine nor Mineral. NOT NARCOTIC.
Recipe of Old Dr SAMUEL PITCHER
Pumpkin Seed - Alx. Senna - Rochelle Salts - Anise Seed - Peppermint - Bi Carbonate Soda - Worm Seed - Clarified Sugar - Wintergreen Flavor.
A perfect Remedy for Constipation, Sour Stomach, Diarrhœa, Worms, Convulsions, Feverishness and LOSS OF SLEEP.
Fac Simile Signature of Chas. H. Fletcher.
NEW YORK.
At 6 months old 35 DOSES—35 CENTS
EXACT COPY OF WRAPPER.

GO TO
MRS. S. A. HURLOCK'S
FOR LADIES' AND CHILDREN'S
READY-MADE CLOTHING,

Easy Fitting Corsets, Hosiery, Underwear, Notions, and Fancy Goods. Dress Skirts made to order, and we can show you a variety of goods to select from.

OUR WRAPPERS

are more popular than ever, and we have new styles to show you this season. Also a variety of WAISTS just received.

OUTINGS and DOMESTIC GOODS

that will please you in quality and price. Look for the place, opposite the fountain.

Yours respectfully,
MRS. S. A. HURLOCK,

SEASONABLE GOODS!

☞ Full line of FODDER YARN 8½c. per lb.
☞ Also large line BEST CORN BASKETS. Prices right.

Custom and Ready-Made Harness
A Specialty. Prices Right.

All Repair Work done in the neatest manner by the best workman on the Shore.

Horse blankets & Carriage Robes

in great variety, and all kinds of Horse Goods.

Belting of any size

and LACE LEATHER in any quantity.

MACHINERY OIL { LARD OIL, CYLINDER OIL, OIL OF ALL KINDS.

LAGORE LIME,

which has been largely used and proved to be the best for agricultural purposes.

THE SHARPLESS HAND SEPARATOR

FOR FARMERS AND DAIRYMEN.

The greatest invention of the age—stands to-day without a competitor. It is absolutely safe, and skims clean; it is neatest looking. Call and examine and get prices.

GEO. W. SMITH,
Eliason Building, - - - Chestertown, Maryland

FARMERS AND LAND OWNERS
Why not Look to Your Interest

In the Improvement of your lands, while grain is a good price and the indications have an upward tendency. Does it pay to let your land sour and degenerate for want of a stimulant? We answer no. The question arises how are we to get the best results from our crops and at the same time raise the standard of our land? We answer by the use of lime. Well, what Lime do you think will give the best results? We think

The Celebrated Kerr's Wrightsville Lime,

which has stood the test for many years by our oldest and most prosperous land owners. We can furnish you with other limes as you may wish, all of which will be delivered to any station on the Balto. & Del. Bay R. R. at short notice on reasonable terms. Last but not least is the well known

Standard Lime and Stone Company's Lime,

which has been the greatest selling Lime on the market; this Lime runs 97 per cent. of pure Carbonate of Lime. We can deliver this Lime by water to any point on the Chesapeake Bay or tributaries on reasonable notice, We would be pleased to have you call on or write us before placing your orders.

COAL AND WOOD.

Building and White Wash Lime, Cements, Baled Hay, Roofing Felt and Terra Cotta Piping, all of which will be sold at city price. Hoping you may favor us with your orders and we will promise to try and please you. Thanking you for past favors, I remain, yours for business,

J. D. BACCHUS,
March 3, 1898. CHESTERTOWN, MD.

Westcott & Dodd.

Well, we just want to let you know that the public generally appreciate the GREAT BARGAINS we are now offering, and we will continue to do so all through the season, giving you more value for your cash than ever before.

12 in. bar of the best Soap, worth 5c. now 4c. 13 bars Octagon Soap, worth 65c. now 50c. Washing Soda, 1 lb., 1c.

All the leading grades of TOBACCO at the old original low prices. No war tax. Early Bird, Oriole, Home Run & Uncle Jim. Md. Five lbs. fine Graveley, R. J. R. and J. C. and H. Clay Graveley, in fact, we keep the finest grades of Tobacco and the very best stocks in Bag Tobacco and Cigars that can be had.

10 lbs. of the very best Country Lard for 75c. Our Coffees and Teas are pronounced the best. Try ¼ lb. of our best Tea, and if you don't think it the best we will refund the money.

Our Molasses and Syrups are pronounced the best.

Balance of our stock of MATTINGS. We have made another great reduction.

India Linens 6c., 7c., 8c., 10c., 12½c., 15c., 18c. 20c., 25c.
Peques 12½c., 15c., 20c. and 25c.
Gauze Underwear of every kind and lowest.

Linen Crashes, all grades and qualities, and at the lowest prices—8c., 10c., 12½c., 15c. and 20c.

OUR SHIRT STOCK.
We can show you the very best of styles at the lowest prices. Nothing common. 25, 50, 75c.

We have received the largest import order of DISHES ever received on this market, and can save you 20 per cent. on your purchases. Finest line of Glass Dishes and Tumblers to be found.

Muslin for Horse Covers at special low prices.

OUR SHOES AND SLIPPERS.
Are bargains that cannot be excelled. We are making a special effort to suit everybody in low prices and quality.

Call and see us, as we will take great pleasure in showing you many more bargains.

ICE WATER FREE. WESTCOTT & DODD.

LUMBER.
LUMBER.
SHINGLES. SHINGLES.

N. C. FLOORING,
GA. FLOORING,
VA. PINE FRAME STUFF,
GA. " " "
VA. PINE SIDING,
WHITE PINE SIDING,
WHITE PINE BARN & CULL B'DS
CYPRESS FENCING,
DOORS, SASH
BLINDS,
MOULDINGS, ETC.,

—FOR SALE BY—
T. W. ELIASON,

Barred Plymouth Rocks

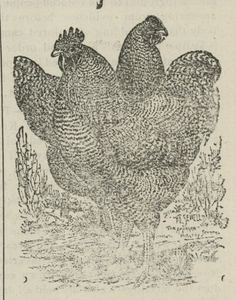

100 Cockerels, 3 Cocks, 75 Pullets and 30 Hens.

I am prepared to furnish you single birds, pairs, trios, breeding pens or any number desired, shipped by rail or water.
ROBERT W. LUSBY,
o19-tf. Kennedyville, Md.

FUNERAL DIRECTOR AND EMBALMER.

HAVING purchased the entire outfit and good-will of the late E. C. Reiche's Undertaking Business, I will conduct same at the old stand under the Voshell House.

I am a practical undertaker and embalmer, and guarantee satisfaction to all parties giving me a call.

The following well-known business men are given as reference: J. A. Wilson, undertaker, Wilmington, Del.; Lusby, Dushane Bros., Duhamel Bros., Cecilton, Md., and others.

J. E. FERGUSON,
may 11. Chestertown, Md.

FALL SCHEDULE
SASSAFRAS RIVER LINE.
In Effect Monday, October 9, 1899.

MONDAYS, WEDNESDAYS and FRIDAYS,

Leave Georgetown, at	- -	7.30 a. M.
" Shallcross, at	- -	7.45 "
" Cassidy's, at	- -	8.00 "
" Turner's Creek, at	- -	8.15 "
" Betterton, at	- -	9.00 "
" Buck Neck, at	- -	10.00 "
" Gale's Wharf, at	- -	10.15 "

Returning:
Will leave Baltimore, Pier 16 Light street, TUESDAYS, THURSDAYS & SATURDAYS, at 10.30 A. M., for the above landings.

For further information apply to agents at the different wharves, or to
THE TOLCHESTER CO.,
Pier 16 Light Street, Baltimore.

FALL SCHEDULE.
PORT DEPOSIT LINE,
In Effect Sept. 4th.

STEAMER SUSQUEHANNA will leave Port Deposit week days at 7.00 a. m.; Havre de Grace at 7.30 a. m., Betterton at 8.45 a. m., Tolchester (except Saturday) 9.45 a. m., arriving in Baltimore at 12 noon.

Returning, will leave Baltimore, Pier 16 Light Street (week days) at 2.35 p. m., except Wednesday long day in Baltimore, leaving 4 p.m.; Saturday 3.00 p. m.; Tolchester, (except Saturday) at 4.35 p. m.; Betterton, (except Saturday) at 5.50 p. m.; Betterton, Saturday at 5.20 p. m.; Havre de Grace, at 7.10, arriving in Port Deposit about 7.45 p. m.

Freight of all kinds carried at low rates and received at different landings, and at Pier 14, Light St. Wharf, Baltimore, daily until 6 p. m.

For further information apply to Agents at different landings, or W. C. Eliason, General Manager, Pier 16, Light St., Baltimore.
THE PORT DEPOSIT & HAVRE DE GRACE STEAMBOAT CO.

TOLCHESTER LINE.
On and after Sept. 9th, the popular

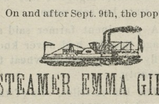

STEAMER EMMA GILES,
WILL LEAVE TOLCHESTER
EVERY SATURDAY.

Leave Tolchester at 9.00 a. m. and 4.30 p. m.
Leave Baltimore at 7.00 a. m. and 2.30 p. m.
☞ Russell's Stage connects with boat from Chestertown.

The Shortest, Cheapest and Most Popular Route to Baltimore.
TOLCHESTER COMPANY,
Pier 16 Light Street, Baltimore.
G. E. NOLAND, Agent, Tolchester Beach, Md.

Chester River Steamboat Co
Summer Schedule.
DAILY EXCEPT SUNDAY.
JUNE 1.....BEGINNING.....JUNE

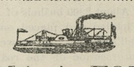

EMMA A. FORD.

Leave Chestertown	7.00 a. m.
Stopping at Rolph's, Booker's, Quaker Neck, Bogles, Queenstown and Kent Island.	
leave Queenstown	8.45 a. m.
Arrive Baltimore about	11.45 a. m.
Leave Baltimore	2.30 p. m.
Arrive Queenstown	5.45 p. m.
Arrive Chestertown about	7.30 p. m.

STEAMER GRATITUDE.

Leave Centreville	7.00 a. m.
Stopping at landings on the Corsica river, Jackson creek and Rock Hall.	
Leave Jackson Creek	8.15 a. m.
Leave Rock Hall	9.30 a. m.
Arrive Baltimore about	11.30 a. m.
Leave Baltimore	3.30 p. m.
Arrive Rock Hall	5.00 p. m.
Arrive Jackson Creek	6.15 p. m.
Arrive Centreville about	7.30 p. m.

GEORGE WARFIELD, President.
JAMES E. TAYLOR, General Agent.

SUBSCRIPTION to the TRANSCRIPT $1.00 per year.

©Maryland State Archives, msa_sc6000_28_1-0403