WALL PAPERS

BIG LINE.

6, 7 and 8 cent kinds at 3 cents the roll.

Nice Line of Furniture,

Bedroom Suits, Buffets, Refrigerators, Couches, Lamps, Bedsprings, Mattresses, etc.

Framed Pictures and Picture Frames made to order. Big line

READY-MIXED PAINTS,

Lead, Oils, Window Glass.

All goods at extremely low prices.

Mattings !

The new Mattings have the floor. They are shown here in the latest colorings, styles and quality. China Matting for wear. Prices range from 9c.to 27½ cents in the Linen Warp Matting. Beautiful Carpet Patterns, and the price 15c to 25c the yard. Buying direct as we do enables us to give an advantage in price.

CARPETS.

We sell you the Best 2-Ply Ingrains,strictly all wool at.....55c.

JOHN BARTLEY,

Chestertown, Md.

Next to old bank.

AN EXCLUSIVE

Shoe Store.

YES,

We are selling Shoes and nothing but Shoes.

We have everything in shoee except your feet and our sols aim is to have you put your two feet in a pair of our Shoes. We are running a complete, thorough

First-Class Shoe Store!

and are trying what is called an impossibility,that is, we are trying to suit everybody.

Come and tell us when we fail.

Men's Shoes and Oxford Ties in all the new kinds of leather, from.....$1.00 to $5.00

Ladies' Shoes and Oxford Slippers, from..... 50c. to $4.00

Misses' and Children's Shoes, Oxford Ties and Slippers, from.....25c. to $2.00

T. G. WROTH,

—THE—

Shoeman,

Under Stam's Hall.

See our window display of New Styles. Come in.

20 years in business, 12 years in Shoes exclusively.

Satisfaction guaranteed or money returned.

R. F. PARKS & SON.

Commencing July 7, 1902, we begin our

Summer Reduction Sale!

OUR MOTTO:

Lowest Prices!

Best Values!

Obtainable for the money.

Next Monday, July 7. 1902,
FOR SPOT CASH:

5c per yd. buys 6¼c Lawns.
8½c per yd. buys 10c Lawns.
10½c per yd. buys 12½ and 15c Lawns.
9c buys odds and ends in the best Windsor Percales.
6¼c buys best Lancaster Apron Gingham.
BLEACHED MUSLIN REMNANTS—ranging 3, 5, 10 and 15 yards—some of them as good as Pride of West, worth 12½c, all as good or better than best Fruit of Loom—8½c per yd. buys choice—COME QUICK.
18c per yd. buys a good 9-4 Brown Sheeting—not bankrupt stock but bankrupt prices.
LACES by the piece or in remnants. Big values. Beadings, black and white, in Valenciennes.
Ladies', Misses, Children's Men's and Youth's UNDERWEAR, at special prices to close.

MATTINGS!

We have too much to carry. 8¾c by roll to start them. 100 yds. Matting, several Rolls, at 20c per yard. Remnants—10, 12 and 15 yds—20 per cf. off,

TABLE OIL CLOTH, remnants, (defective) start 10c yd. 15c buys good value, best goods.

American Granulated SUGAR

5 Cents.

MONDAY and TUESDAY.

75c. per Pair.

SHOES. SHOES.

And Slippers!

75c — We have a lot of Odds and Ends must go. One lot of 100 pairs old style Ladies Hand and Machine Sewed kid-foxed lasting uppers, were $3 and $3.50 per pair, now go for 75c per pair. Other shoes correspondently low. — 75c

$7.95 buys 1 Set Double Wagon Harness,Body parts,1½ inch Traces, extra leather.

$9.25 buys one set Double Wagon Harness body parts 1¾ inch traces,extra heavy stitched —3 rows.

$9.95 buys a bang-up single strap Carriage Harness worth $12.

SPECIALS.

1c buys what we have left of White China Butter Plates.

2c buys good Tumblers, not cracked.

45c buys one set White China Cups and Saucers.

$1.99 buys one 9-piece perfect Chamber Set.

8¾c buys Enterprise Coffee next Tuesday,July 7th.

28c per pound buys June Tobacco next Tuesday, July 7th.

20c per pound buys Job Tobacco.

R. F. Parks & Son.

VIRGINIA COLLEGE

For Young Ladies, Roanoke, Va.

Opens Sept. 18, 1902. One of the leading hools for Young Ladies in the south. New buildings, pianos and equipment. Campus ten acres. Grand mountain scenery in valley of Va., famed for health. European and American teachers. Full course. Conservatory advantages in Art, Music and Elocution. Students from thirty states. For catalogue address MATTIE P. HARRIS, President, Roanoke, Va.

FREE TRUSS.

have a truss that's cured hundreds of ruptures. It's safe, sure and easy as an old stocking. No elastic or steel bands around the body or between the legs. Holds any rupture. To introduce it, every sufferer who answers this ad. at once can have one free. It won't cost a cent. ALEX SPEIRS, 23 Main St., Westbrook, Maine

50 YEARS' EXPERIENCE

PATENTS

TRADE MARKS
DESIGNS
COPYRIGHTS &C.

Anyone sending a sketch and description may quickly ascertain our opinion free whether an invention is probably patentable. Communications strictly confidential. Handbook on Patents sent free. Oldest agency for securing patents.

Patents taken through Munn & Co. receive *special notice*, without charge, in the

Scientific American.

A handsomely illustrated weekly. Largest circulation of any scientific journal. Terms, $3 a year; four months, $1. Sold by all newsdealers.

MUNN & Co. 361 Broadway, **New York**
Branch Office, 625 F St., Washington, D. C.

Afflicted & unfortunate, both sexes, sufferers from **Private** diseases, **Blood Poison**, Youthful Errors, Lost Vitality and Manhood, Ulcers, Kidney, Bladder, Sore Mouth & Throat, Decay & Shrunken Organs, Varicocele, Stricture etc. Send for **Sworn Testimonials** & Book "Truth" to the only **Honest** Specialist, 36 yrs in practice, **Prof. G. F. THEEL, M.D.** 527 North Sixth St, Philadelphia, Pa. **Positively** the only **German** specialist in the United States to cure, free from exposure, even though the most celebrated specialists of every nation failed. Fresh cases cured in 4 to 10 days. Hours: 9-3, 6-9. **Read** my **Sworn Testimonials** published every Sunday in the Philadelphia **"Times."** Mention this paper.

PARKER'S GINGER TONIC cures Lung Troubles, Pain in Side, Indigestion, Weak Stomach and female ills, and is noted for its wonderful cures when all other treatment fails. Every mother should have it.

PARKER'S HAIR BALSAM Cleanses and beautifies the hair. Promotes a luxuriant growth. Never Fails to Restore Gray Hair to its Youthful Color. Cures scalp diseases & hair falling. 50c, and $1.00 at Druggists.

HINDERCORNS The only sure Cure for Corns. Stops all pain. Makes walking easy. 15c. at Druggists.

CHICHESTER'S ENGLISH

PENNYROYAL PILLS

Original and Only Genuine. SAFE. Always reliable. Ladies, ask Druggist for CHICHESTER'S ENGLISH in RED and Gold metallic boxes, sealed with blue ribbon. Take no other. Refuse Dangerous Substitutions and Imitations. Buy of your Druggist, or send 4c. in stamps for Particulars, Testimonials and "Relief for Ladies," in letter, by return Mail. 10,000 Testimonials. Sold by all Druggists. Chichester Chemical Co., Mention this paper. Madison Park, PHILA., PA.

PARKER'S HAIR BALSAM Cleanses and beautifies the hair. Promotes a luxuriant growth. Never Fails to Restore Gray Hair to its Youthful Color. Cures scalp diseases & hair falling. 50c, and $1.00 at Druggists.

LUMBER.

LUMBER.

SHINGLES.

SHINGLES.

To Builders.

N. C. FLOORING,
GA. FLOORING,
VA. PINE FRAME STUFF,
GA. " " "
VA. PINE SIDING,
WHITE PINE SIDING,
CYPRESS FENCING,
DOORS, SASH,
BLINDS,
MOULDINGS, ETC.

—FOR SALE BY—

T. W. ELIASON,

EDWIN R. COCHRAN, Jr.,
ATTORNEY-AT-LAW,
Milford, - - - - Delaware

PEACH CROP PROMISES WELL.

Estimate of 2,351,460 Baskets of Peaches And 362,345 of Pears.

A special from Clayton to the *Every Evening* gives the following interview with Superintendent Isaac N. Mills, of the Delaware Railroad, regarding the peach crop:

"There will be about one-half a crop of peaches, which means well for the growers. When there are too many peaches, the fruit becomes a glut on the market, and poor prices are realized. Many are also allowed to rot on the trees, it not paying to ship them. With half a crop, there is not much danger of the above facts prevailing.

"All danger of the June drop etc., is past, and peaches now growing will surely ripen, unless something unforeseen at the present time occurs.

"Pears are growing in large quantities. Many of the peach growers who tore up their peach orchards some years ago on account of the yellows are now successfully growing pears instead,and many of them are also planting new peach orchards,some of which will bear fruit this year for the first time.

"The Delaware Railroad is carrying more berries this year than it ever did before. Many of these are of a superior quality, and are being shipped in refrigerator cars. They are hauled to the city markets looking as if just picked off the bushes. Good prices are being realized.

"Taken all in all, this year will be a banner year for many of the fruit growers of Delaware and the Eastern Shore of Maryland.

The figures received by Mr.Mills from the Delaware Railroad and the branch roads show that there will be shipped over the different lines a crop of 2,351,460 baskets of peaches and 362,345 baskets of pears.

The two crops are divided as follows by the railroads of Delaware and the Eastern Shore of Maryland:

Peach Estimate—By Delaware Railroad, 1,012,800 baskets; Queen Anne's and Kent, 233,955; Delaware and Chesapeake, 386, 915; Baltimore and Delaware Bay, 184,100; Cambridge and seaford, 94,550; Delaware, Maryland and Virginia (upper), 381,875; Delaware, Maryland and Virginia (lower), 57,295.

Pear estimate— Delaware Railroad, 173,425 baskets; Queen Anne's and Kent, 42,125; Delaware and Chesapeake, 22,880; Baltimore and Delaware Bay, 95,300; Cambridge and seaford, 3,975; Delaware, Maryland and Virginia (upper), 22,855; Delaware, Maryland and Virginia (lower) 1,785.

HIS DEFINITION OF ETERNITY.

"The best illustration of what eternity is, with its endless flight of time," said a Western member of Congress the other day, "was one I heard given by a preacher who was conducting a revival at a Colorado mining camp. The revival had been well attended, but there was a poor harvest of souls, and the rough old preacher depicted the joys of heaven and the tortures of hell with discouraging results. One evening he announced that the revival would close with that meeting unless the sinners showed a desire to repent. He then dipicted the sufferings of the lost, and in telling them how long it would be before they would be freed from their environment of fire and brimstone, he said:

" 'You will suffer for all eternity. Do you know what that means? I'll tell you. If a little sparrow was to dip his bill in the Atlantic ocean and take one hop a day and hop across the country and put that drop in the Pacific ocean and then hop back to the Atlantic, one hop a day, and if he kept that thing up until the Atlantic was dry as a bone it wouldn't be sun-up in hell.'

"It isn't necessary to add that mourners came to the bench that night and the meeting continued for some time."—*Washington Post.*

What the Winds Bring.

The wind needs to be noted to intelligently observe the clouds. The east wind is usually certain to bring a storm, which in this part of the country will last until it changes to the west. The direction of the change, however, has much to do with the clearing. If the wind works around to the west by the way of north, clearing weather is not to be expected. This is what the sailors call "backing round." When it works around to the west by way of the south the storm is over. The south wind sometimes brings rain, but this depends a good deal upon the season. It will do it more often in winter than summer. The west wind is usually a dry wind, except when it brings thunder showers, which commonly announce themselves without waiting for introductions.—*Science.*

Summer complaint is unusually prevalent among children this season. A well developed case in the writer's family was cured last week by the timely use of Chamberlain's Colic, Cholera and Diarrhoea Remedy—one of the best patent medicines manufactured and which is always kept on hand at the home of the scribe. This is not intended as a free puff for the company, who do not advertise with us, but to benefit little sufferers who may not be within easy access of a physician. No family should be without a bottle of this medicine in the house, especially in summer time.—Lansing, Iowa, *Journal.* For sale by M. A. Toulson, druggist, Chestertown, Md.

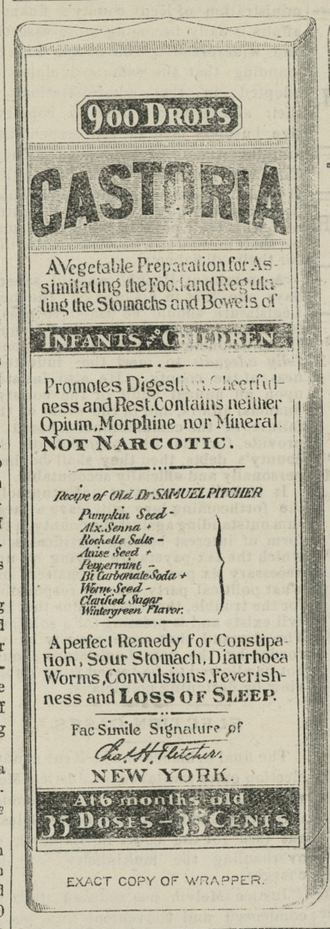

EXACT COPY OF WRAPPER.

CASTORIA

For Infants and Children.

The Kind You Have Always Bought

Bears the Signature of Chas. H. Fletcher.

In Use For Over Thirty Years

CASTORIA

THE CENTAUR COMPANY, NEW YORK CITY.

BERGEN'S

Great Reduction Sale

To make room for Fall Goods. We have made a big reduction in the balance of our large summer stock

Now is the Time to Buy Goods!

We have a very large stock of Shirt Waists which we have made a big cut in prices.

The balance of our

MILLINERY STOCK AT HALF PRICE.

R. BERGEN, Chestertown, Md.

The Leading Merchant of Chestertown.

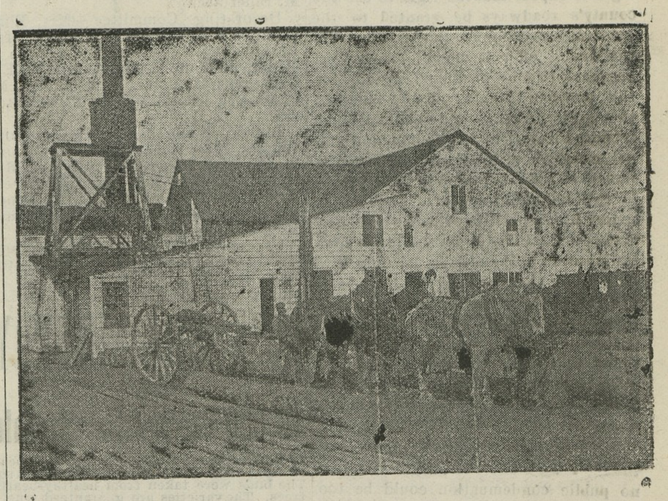

Lumber, Sash, Doors and Blinds,

Shingles, Laths Lime, Bricks

Builder's Hardware and Builders' Materials

OF ALL KINDS.

We buy Sash, Doors, Blinds, etc., by car lots. Picket for wire fence. Asparagus Crates and Peach Baskets a specialty. Our Peach Baskets are second to none.

White Oak in stock and cut to order. We have an up-to-date Saw and Planing Mill. If you want anything in our line, drop us a card.

G. E. LEARY & SON,

P. O., ROCK HALL, MD.

Private Landing, Grey's Inn reek.

©Maryland State Archives, msa_sc6000_29_1-0128