Kent News.

CHESTERTOWN, - APRIL 11, 1891.

Terms: $1 Per Annum in Advance.
$ 1.50 IF NOT PAID IN ADVANCE.

NOTES ON THE ETERNAL CITY.

Special Correspondence of the NEWS.

"Italy is for us, the sacred country, which we love because she shows us and proves to us the struggle, the grandeur, the power and the triumph of the intelligence which creates."

Few places realize our expectations; there is often a halo of ideality around celebrated people and countries which vanishes upon actual contact; not so with the Eternal city. As we traversed the low and monotonous country between Pisa and Rome, over the stagnant marshes and flat level plains, we felt rather blue and homesick, and anticipated a disappointment in a vague sort of a way about the city we were reaching. We all experienced a nervous tremor as the train wound slowly into the long covered station and "Roma" met our eager gaze placarded in huge letters over the door of the waiting room.

Soon we were driving through the streets to a hotel, actually in this old famous city of the Cæsars and after leaving the station and all of its practical commonplaces, we saw and felt that at last we were in a different world. A city well preserved and in good repair, but so harmoniously repaired that all the improvements and additions only blended with the old and historical like a fine strain of music without destroying or disarranging a single note. Nearly all of the buildings are of marble built in a lofty, lavish style and many ordinary houses resemble palaces, parks and squares are numerous filled with flowing fountains guarded by statues of all the nymphs and goddesses of old pagan times. Our impression of this Imperial City as we traversed the streets by moonlight as we first entered were of enjoyment, of dreams realized, and these impressions increased and strengthened every day while we remained. To see all the wonderful treasures of art, architecture, sculpture, science, peoples, palaces, tombs, baths, etc., took days. But we were continually delighted and enchanted as each day produced some new attraction and to see Rome properly and to study her thousands of treasures, we divided the weeks into daily excursions to certain places which require all the attention and careful study of travellers. To enjoy this city that Romulus founded and which Nero set on fire, to make a Roman holiday one must search history, for on every side one is confronted by the past and a past teeming with important events, among the greatest the step of christianity from Jerusalem to the Catacombs when St. Paul came to the gates of justice to be tried before Cæsar.

The first trip our party made was to the Forum, or the ruinous portion of the old city, lying principally upon the Palatine Hill; here we clambered over the ruined walls and penetrated the deserted places of the Cæsars who signed in succession and built their magnificent houses each upon the debris of the other. We wandered through the lonely corridors of Domitian and gathered bits of marble from his palace floors, then descended by stairway to the chambers of Livia, daughter of Augustus, found the ceilings ornamented and well preserved. Just above the Domitian palace is that of Nero, where he reclined and watched the burning of Rome, and where noble men and princes, artists, poets, and ordinary tourists have stood and gazed over towards the seven-hilled city and reflected on the fleetness of life, and passed onward to be but memories themselves.—There is a charming old garden blooming on the top of the half buried palaces of the Cæsars; sweetest roses were blooming as we passed, smilingly unconscious of the terrific scenes which have been enacted upon that very soil from which they did spring.

Across from the Palatine hill lies the Coliseum. We passed over the Forum to the eastward under the famous arch of Litus and down a slight incline and there stood the amphitheatre, the wondrous ruin The great walls enclosed seats which contained 87,000 spectators at once who gathered there to witness gladiatorial fights, and raging combats between men and beasts and to hear the savage cry of "Christians to the Lions." The inauguration of this splendid ruin, 80 A. D., was celebrated by combats that lasted 100 days, during which 5,000 animals were killed. Part of the walls have crumbled, but have been repaired by different pontiffs, especially by Pope Pius IX whose inscription is placed over the reparation. This vast enclosure is always frequented by tourists, at any time they are to be seen guide books in hand, or accompanied by guides, speaking all the languages that may be necessary for interpretation one hears his own native tongue, be it German, Spanish or American. To the left of the Coliseum stands the arch of Constantine, the most beautiful of the three arches, remaining amidst these ruins; under it we passed outward to the. Appian Way, beyond the Gate of St. Sebastiano, that old famous road, built by Appius Claudius and called the Queen of Roads. It was over this road that St. Paul was brought a prisoner; on each side are strong stone walls that extend for miles far into the Campagna. MORE ANON.

Against the Dog.

Allow no sheep-killing dog to live, and fine his owner and offer a reward for proof. Require a bond for damages. Allow large appraisal for damages. This would shut off that nuisance—a dog owned by an irresponsible man.

Dogs are a nuisance nine times out of ten and it should be allowed by law to shoot every one found out of place. No dog should be allowed to run at large. How many accidents are caused and lives lost by dogs running out and barking at passing teams. How many lives are lost by the bite of mad dogs. How many sheep are killed by dogs that run at large. How many sleepless hours are passed by us, on account of the barking of worthless curs; and how much vexation and annoyance, and mischief is generally caused by dogs?

"Hello! Hello!! Hello!!!"
"Well; what is it?"
"How is your mother, this morning?"
"Very much better; she had a real restful sleep last night; she is almost rid of her night-sweats, cough and nervousness, and is growing quite cheerful. How grateful we all are to you for that bottle of medicine."
"Don't speak of gratitude. What does the doctor say?"
"He says he never saw so wonderful a change in such a serious lung trouble. He still thinks we are giving his medicines. I don't like to tell him."
"That's right. He's an old friend, you know. I'm sure your mother will get well now; but you won't forget the name of the medicine, will you?"
"Never! Dr. Pierce's Golden Medical Discovery" are household words already, and it has come to stay. Do come and see what sunshine it has brought already, and let us thank you again for it."
"I will. Good bye."
The foregoing is a fair representation of a very common occurrence. "Golden Medical Discovery" has cured severe, lingering coughs and arrested Consumption, or Lung-scrofula, in thousands of cases after doctors have failed and other medicines have been tried and abandoned as useless. The "Discovery" is guaranteed to benefit or cure in every case, if taken in time and given a fair trial, or money will be refunded.

DR. SAGE'S CATARRH REMEDY cures the worst cases, no matter of how long standing. 50 cents, by druggists.

CHANGE IN TERMS.

The Kent News for $1.00 Per Annum!

We have for some time contemplated the step we now take—that is a reduction in the subscription price of the NEWS. Our reason for so doing is the sorely depressed condition of the agricultural community in which our paper so generally circulates. We are not prompted in the slightest degree by any loss of patronage. On the contrary, our subscription list has never ceased to maintain its extent and high character, and the circulation of the NEWS is not excelled by any paper on the peninsula outside of Wilmington. Notwithstanding the fact that we have continued to adhere to the old price of $2, while the majority of the weekly papers on the shore have dropped to $1.50 and $1.00, it has been very rare that any of our subscribers left us—we do not know of a half dozen within a year. On the other hand new subscribers have continued to come in and increase the number of our circulation. We still believe the NEWS is worth $2.00, and it costs more to publish it now than ever before in its history. But, it may be that we are not compassing the field of usefulness at the old rate that we can in the new, and besides, as above suggested, this is the age of economy. The people are suffering privations on every hand, and we must show the disposition to bear our share of the self-sacrifice requisite for the times.

We have therefore determined to change our subscription to the following reduced terms from this date, namely: $1.00 PER ANNUM, strictly in advance; or $1.50 per annum if not paid in advance. Subscriptions may be sent in at any period of the year at following rates:

One year, in advance	$1.00
Six months "	60
Three months "	40

The intrinsic merit of the paper will not be lessened, but, on the other hand, we propose to put forth renewed energies for even better results than in the wonderfully successful past, and we guarantee that no subscriber shall have just cause for complaint.

Our advertising patrons will, of course, be gratified with the change, as it insures even more extensive circulation and richer returns for their investments in its advertising space.

Garnered Items.

Every year there are many complaints of poor seed corn. The best plan to avoid loss in this way is to test the seed in the house a few weeks before planting. It is not likely that so much will germinate in open ground as beside the fire; but the result will show clearly the proportion of seed that retains vitality.

Many of the best grapes, especially the Rogers varieties, are strong growers, and need to be pruned long. If too close pruning is practiced, the roots furnish an excess of sap for the few buds that are left to grow, and this causes the sap to flood the blossoms, that the grapes do not set well. Prune such vines long, and after the fruit has fairly set thin it out and remove some of the shoots to check growth.

Pay for the sheep killed by a foray of dogs on a flock does not begin to reimburse the owner for damages done. To outward appearances the sheep not worried or torn are as good as ever, but they are made restless, easily frightened, and wholly unprofitable for breeding. If dogs get into a flock, the best thing the owner of the sheep can do is to dispose of those uninjured, and secure others that have not been through this harrassing experience.

Farmers who apply the contents of their hog-manure piles to gardens should remember that ground thus manured should not be planted to cabbage, as it often causes club-root. It is a mistake to suppose that hog-manure is necessarily richer than that from other stock. Hogs are generally grain fed, and this makes their manure rich. But if hogs are given only grass, their manure is worth more, it is less apt to be mixed with bedding or litter. Fed in the pen, a hog deposits its excrement in one corner, while other animals often accounted more cleanly than the pig, are not thus particular. This probably gives rise to the popular belief that pig manure is generally very rich. Being nearly pure excrement, it heats rapidly, and thus concentrates what fertilizing properties it has, and makes them more immediately available.

For the Girls.

Your mother is your best friend.

Have nothing to do with girls who snub their parents.

Tell the pleasantest things you know when at meals.

Do not expect your brother to be as dainty as a girl.

Exercise, and never try to look as if you were in delicate health.

Introduce every new acquaintance to your mother as soon as possible.

Enjoy the pleasures provided for you by your parents to the fullest extent. They will like that as a reward better than any other.

Most fathers are inclined to over indulge their daughters. Make it impossible for your father to spoil you by fairly returning his devotion and affection.

Never think you can afford to be dowdy at home. Cleanliness, hair well-dressed and a smile will make a calico look like silks and satins to a father or brother.

Do not quarrel with your brother; do not preach at him, and do not coddle him. Make him your friend, and do not expect him to be your servant, nor let him expect you to be his.

FRANK D. WATKINS & Co
409 E. PRATT ST. BALTIMORE.
DOORS SASH BLINDS AND ALL BUILDERS SUPPLIES GOOD — CHEAP

J. HERMAN IRELAND,
KENNEDYVILLE, MD.

GRAIN,
COAL, FERTILIZERS
—and all kinds of—
AGRICULTURAL IMPLEMENTS.
A full line of CARRIAGES, DAYTONS and ROAD CARTS always on hand. Also, the celebrated ROSS FEED CUTTERS, the STAYER BUCKEYE CORN and COB MILLS, MARSEILLES ADAMS POWER SHELLERS.

I AM PREPARED TO BUY
NEW WHEAT, in any Quantity!
Having removed from Locust Grove, I thank my friends for their patronage and solicit a continuance of the same. J. HERMAN IRELAND,
jy12-tf. KENNEDYVILLE, MD.

A GOOD UNLAUNDRIED SHIRT at 50 cents. J. H. SIMPERS.

Mother.—Come in out of the snow. You'll get your death of cold from wet feet.
Children.—Mother, our shoes can't get wet; you forget that we have
Wolff's ACME Blacking
on them, and water can't go through.
OIL CLOTHS are expensive and wear out, but a floor which can be washed clean without the labor of scrubbing is such a luxury. We will tell you how an outlay of $1.00 will obtain it, and still the floor won't look painted. Use
PIK-RON
A PAINT THAT ONE CAN SEE THROUGH. TRY IT.
WOLFF & RANDOLPH, Philadelphia.
Ask in Drug, Paint and House Furnishing Stores.

1870 1891
THOMPSON---Up Town.
"Hello, Where's Bill Thompson?"
WHY, I'VE MOVED
INTO my NEW STORE, directly opposite to where I have been for the last eleven years, and would be pleased to have you all come and see me. I shall try to keep as usual a full stock of
Groceries, Provisions, Boots and Shoes,
Hats and Caps, Domestic Dry Goods,
Tinware, Queensware, Hardware, &c.
all of which will be sold at close bargains. We make a specialty of
BOOTS and SHOES
and would mention a few of our leaders: 1st, That Lady's Kid Front, Glove Kid Top, Worked Buttonhole Shoe, at $1.75, have sold 1,400 pair of them in a little over three years, and every lady that buys one pair of them wants them again. 2d, A Man's Solid (guaranteed) Plow Shoe at $1.00, same as is sold elsewhere for $1.25. 3d, A Lady's Good Lace or Buttoned Shoe for $1.00. 4th, Our Double Upper, 22-Inch Leg Oyster Boot at $2.75 a pair.
Lime, Hair and Whitewash Brushes.
We are selling the W. J. Lime, which is said by both masons and carpenters to slake at least one-fourth more than other limes.
FLOUR! FLOUR! FLOUR!
We have also Lea's and Gambrill's brands of Flour by the pound, bag and barrel, but please bear in mind that we sell Flour by the Barrel for cash only.
Our aim is to keep a little of everything and while we do not expect or wish to sell all the goods that is sold in Chestertown we would like to sell a small share of them. Thanking you all for past favors and patronage we only ask a continuance of the same.
ss. Resp'y, &c., WM. C. A. THOMPSON.

Wm RADAM'S MICROBE KILLER
CURES ALL DISEASES.
THE GREATEST MEDICINE OF THE AGE.
IT PURIFIES THE BLOOD, DESTROYS MICROBES,
the cause of every disease, and is a wonderful
Tonic and Antiseptic.
Book giving history of microbes and the Microbe Killer, FREE.
Address, No. 7 Laight St., NEW YORK CITY.
Ask your druggist for it.

Advice to the Aged.
Age brings infirmities, such as sluggish bowels, weak kidneys and bladder and torpid liver.
Tutt's Pills
have a specific effect on these organs, stimulating the bowels, giving natural discharges without straining or griping, and
IMPARTING VIGOR
to the kidneys, bladder and liver. They are adapted to old or young.
SOLD EVERYWHERE.

N. C. CROW
Is Still on the Corner of Kent and High Streets, Up Town.
Where you can at all times find a seasonable line of
DRY GOODS, NOTIONS,
GROCERIES, PROVISIONS,
Gentlemen, Ladies and Children's Shoes
CIGARS AND TOBACCO,
We keep the WM. LEA & SONS' FLOUR for sale by the barrel or sack, we think as cheap as you can get it from the city, and we think their flour has no superior. Come and see us and be convinced that our goods are good and cheap. Country produced wanted and taken in exchange for goods.
March 21. N. C. CROW, Up Town.

HORSE - SHOEING
Headquarters!
SAMUEL HICKS, near the Court House,
Gives his Exclusive Attention to
HORSE-SHOEING!
I have learned the business thoroughly and have given my study, and had much experience in the work of Horse-Shoeing. For this reason I think I am better prepared to do Horse-Shoeing than shops which do all kinds of Blacksmithing.
☞My system of Shoeing prevents CUTTING and FORGING and preserves the horses' feet.
My best recommendation is the universal satisfaction of my customers, and I have no hesitation in referring to any for whom I have done work.
My prices I guarantee to be as low as the lowest.
Horsemen! Come and see me, and I will save you trouble and expense.
SAM. HICKS, H-o-r-s-e-S-h-o-e-r, Court Street, Chestertown

The Rising Sun Saloon
IS now open for the Summer Trade. We are now making the best ICE CREAM that the town of county can produce.
Frozen Custard, Water Ices,
Cakes, &c., Beefsteak,
Ham and Eggs
Coffee, Lobster, Canned Oysters,
Turtle Soup, Ox-Tail Soup,
Hard and Soft Crabs
P.S.—We are also making a BOSTON CREAM that cannot be beaten. All lovers of good Ice-Cream please give our Boston Cream a trial.
I have HARRISON JENKINS, a very nice young man who will receive all orders and act in my place when I am absent.
WILLIAM PERKINS.
May 14, 1887.

New-York Life Insurance Co.
346 & 348 Broadway, New York.
SUMMARY OF FORTY-SIXTH ANNUAL REPORT.
JANUARY 1, 1891.
WILLIAM H. BEERS, - - - President.
HENRY TUCK, Vice-President. RUFUS W. WEEKS, Actuary.
ARCH. H. WELCH, 2d Vice-President. THEODORE M. BANTA, Cashier.
A. HUNTINGTON, M. D., Medical Director.

REVENUE ACCOUNT.

Premiums	$27,228,209.34
Interest, Rents, etc.	4,929,890.74
Total Income	$32,158,100.08

DISBURSEMENT ACCOUNT.

Death claims and Endowments	$ 7,078,272.48
Dividends, Annuities and Purchased Insurances	6,201,271.54
Total to Policy-holders	$13,279,544.02
New Policies Issued	45,754
New Insurance Written	$159,576,065.00

CONDITION, JANUARY 1st, 1891.

Assets	$115,947,809.97
*Divisible Surplus, Company's New Standard	$6,227,911.36
†Tontine " "	8,670,539.50
Surplus by State Standard (4 per cent.)	$14,898,450.86
Policies in Force	173,469
Insurance in Force	$569,338,726.00

PROGRESS IN 1890.

Increase in Interest, Rents, &c.	$ 352,545.60
Increase in Benefits to Policy-holders	1,158,422.36
Increase in Premiums	2,642,288.24
Increase in Total Income	2,994,833.84
Increase in Assets	10,894,209.01
Increase in Insurance Written	8,456,977.00
Increase in Insurance in Force	73,736,756.00

*Exclusive of the amount specially reserved as a contingent liability to Tontine Dividend Fund. †Over and above a 4 per cent. reserve on existing policies of that class.

GROWTH OF THE COMPANY DURING THE PAST DECADE.

New Insurance Issued.	Insurance in Force.	Assets.	Annual Income.
In 1880..$ 22,229,979	Jan. 1, 1881..$135,726,016	Jan. 1, 1881..$43,183,934	1880..$ 9,964,719
In 1885.. 68,521,452	Jan. 1, 1886.. 259,674,500	Jan. 1, 1886.. 66,864,321	1885.. 16,121,772
In 1890.. 159,576,065	Jan. 1, 1891.. 569,338,726	Jan. 1, 1891.. 115,947,810	1890.. 32,158,100

The guaranteed 4 per cent. interest 15 and 20 Year-Investment Bonds of New York LIFE INSURANCE COMPANY have proved a most popular competitor of GROUND RENTS and MORTGAGES. IT WILL PAY YOU TO INVESTIGATE THEM.
Do you want low cost Insurance with maximum security? The New York Life's Non-Forfeiting Free Tontine Policies are unexcelled in Liberality, Protection and Convertibility.
DO NOT INSURE ELSEWHERE UNTIL YOU EXAMINE THEM.
TWELVE HUNDRED THOUSAND DOLLARS DEATH CLAIMS paid at Baltimore Agency, without a single contested policy, the past nine years.
J. G. PANGBORN, Genl Agent, Firemen's Building, Baltimore.
S. D. HOWLAND.....Special Agent No. 8 South St. Baltimore.
Geo. C. BOWERS, Special Agent, 1314 F St., Washington, D. C.
J. E. JACOBS, General Manager, Southeastern Department, Maryland, Virginia, W. Virginia and District of Columbia.
No. 8 South Street, Baltimore, Md.
WM. H. GIBSON, Gen'l Agt. for Eastern Maryland.
CENTREVILLE, MARYLAND.
WM. H. McFEELY Agent, Chestertown, Maryland. m28-4t.

JUST OUT—A New and Splendid Companion FOR FARMERS.
AN IMPROVED SPRING-TOOTH HARROW!
Steel Frame, elevated throughout its entire length and every tooth riding on a saddle, thus making it the LIGHTEST DRAUGHT HARROW on the market. No two teeth following each other and thereby thoroughly pulverizing the ground. The new Pivoting Frictional Tooth-holder permits the wearing of the Entire Length of the Tooth. Upon an examination we feel the most skeptical will be convinced that we have the FINEST HARROW YET INVENTED.
PLOWS and PLOW CASTINGS.
We are Agents for the SOUTH BEND CHILLED PLOW with the Improved Jointer. We furnish Castings for the South Bend and the Remington Plows. Ropes, Traces, Chain Traces, Hames, Hame Strings, Straps, Plow Lines, Back bands. Don't forget we are prepared to do Roofing, Spouting, Repairing and all kinds Tin Work at short notice and at prices AS LOW AS THE LOWEST.
J. LLOYD McFEELY & CO.,
March 28, 1891. CHESTERTOWN, MARYLAND

FARMERS' ALLIANCE --- READ!
LIME. LIME. LIME.
For Sale---200,000 Bushels of Schuylkill Lime, Delivered by Rail or Water, and 50,000 Bushels of Wrightsville Lime, Delivered by Rail only. Send for Prices and Terms. Farmers! Corn, Wheat and Oats have reached their minimum, hence we may all look for
Good Paying Prices for the Next Seven Years!
The prospect for Peaches is most excellent, therefore improve your land now by ordering Our Lime early. You will not regret it.
BENJ. F. FLEMING,
March 21, 1891—6m. Chestertown, Kent County, Md.

BOILERS, STEAM ENGINES,
SHAFTING, HANGERS, PULLEYS, COUPLINGS, &c.
GENERAL MACHINE AND REPAIR WORK.
ELECTRIC MOTORS, WATER MOTORS.
CANNING HOUSE MACHINERY,
MOST COMPLETE LINE MANUFACTURED.
The Warfield Manufacturing Company,
NOS. 336, 338, 340 AND 342 NORTH ST., BALTIMORE, MD.
Send for Catalogues. Mechanics sent to any part of the State.

WE EXAMINE EYES FREE!
OCULISTS' ORDERS FILLED.
YOU THINK YOUR EYES ARE GOOD! If you have them examined you will probably find that there is something wrong with them, and that glasses will be a great help to you.
We use Imimitable "DIA MANTA" lenses, which are made only by us, and recommended by leading Oculists as the best aids to defective vision.
Solid Gold Spectacles $3.00; usual price $5.00
Steel Spectacles 1.50; usual price 1.00
Artificial Eyes inserted 4.00; usual price 10.00
M. ZINEMAN & BRO. | 130 S. Ninth St. OPTICIANS. PHILADELPHIA. Between Chestnut and Walnut Streets.

THE PLUMBING BUSINESS.
WM. T. SUTTON
IS now prepared to do any work in the Plumbing Line, such as putting in
Bath-Tubs and Water Fixtures Generally.
Also Hydrant and Sprinklers whenever desired

PRATT'S ASTRAL OIL
ABSOLUTELY SAFE!
PERFECTLY ODERLESS!
Burns in any Lamp without danger of Exploding or taking fire. See that you get the genuine. For sale by
Baltimore United Oil Company, Balto., Md.

ARE YOU GRAPES PERFECT? WE THINK NOT.
Probably Black Rot or other grape diseases affect them. If so, you can prevent this trouble by using
POWELL'S COPPERDINE
(Ammoniated Sol. Carbon. Copper.)
as recommended by the U. S. Department of Agriculture. Put up in quart cans. Price 50 cts. a can. Mixed with plain water, makes 32 gallons of wash. Write for circular. Druggists and general stores sell it.
W. S. POWELL & CO., Chemical Fertilizer, Baltimore, Md. Manufacturers.

FULL line of UNDERWEAR for Men Women and Children, just received and as low as the lowest. Give me a call and I will convince you.
ns. WM. R. ALDRIDGE.

THE latest styles in Stiff and Soft HATS, also a nice line of CAPS. Call and see them.
ns. WM. R. ALDRIDGE.

MUSLINS, LIGHT PRINTS, Dress Ginghams, Outing Cloths—a nice line of Boy's Cassimere at 50 cts. per yard. J. H. SIMPERS.

WORTH $3.50.
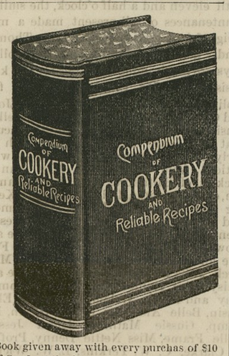

This Book given away with every purchas of $10 worth of Goods at the Store of
N. LIEBERMAN
MELITOTA, MD.,
where a Full Line of Goods is kept constantly on hand at the very lowest prices.
SPECIALTIES:

Boy's Knee Breeches	$ 25	worth $ 50
Boy's Coats	50 "	1.00
Boy's Suits	1.00 "	2.00
Boys Suits	2.50 "	5.00
Men's Shoes, sizes 6 to 10	50 "	$ 75
Boy's Eng. Bals. with Hooks, size 12	50 "	75

Ladies Shoes, all sizes, from 75 up, and everything else at proportionate prices.
N. LIEBERMAN,
fe21-6m. Melitota, Md.

County Commissioners' Notice.
ALL COLLECTORS of County and State Taxes are hereby notified to file their vouchers with the Clerk of the County Commissioners at an early day, preparatory to final settlement.
By order:—
T. J. SHALLCROSS, PRES'T.
ROBERT C. MORGAN.
GEO. W. RODENHISER.
JOHN A. GROVES.
JOHN DICKINSON.
County Commissioners.
Attest:—T. WATERS RUSSELL, Clerk.
Feb. 7, 1891—tf.

SHOVELS, Forks, Spades, Rakes and Hoes. J. LLOYD McFEELY & CO.

This key opens the door of the Yates' Stores, now both consolidated at Thirteenth and Chestnut streets. We are no more at the Ledger Building. In the future come to this handsome new store for your own or your boys' Clothing. Our motto of the past is still our guide—HONEST GOODS, LOW PRICES, STRAIGHT DEALING.
A. C. Yates & Co.
Cor. 13th & Chestnut Sts.
PHILADELPHIA.

HIGH PRICES MUST GO DOWN!
"Goods Well Bought are Half Sold" is an Old Adage Which we Thoroughly Believe. We are Endeavoring to Buy Just Such Goods as Will
SUIT YOUR TASTE
and offer them to you at the
VERY LOWEST CASH PRICE!
FRANK H. HARPER.
February 28, 1891.

Special Inducements!
FLOORING and SHINGLES,
Building Lumber Generally,
Doors, Sash and Blinds.
GET OUR VERY LOW PRICES BEFORE BUYING
GEORGE F. SLOAN & BRO.,
414 Light St. Wharf — Baltimore, Md.

W. S. TAYLOR & CO.,
424 Light Street Wharf, BALTIMORE.
LUMBER, SHINGLES,
Sash, Doors, Blinds, | BUILDING LUMBER! | Lime, Bricks, Hair,
OF ALL KINDS.
FLOORING, PALES, FENCING, &c.

W. L. DOUGLAS $3.00 SHOE
Best in the World.
Awarded the medal for superior quality of material and proficiency in workmanship over all other shoe exhibits, by the Massachusetts Charitable Mechanics' Association, Boston, 1890.
For GENTLEMEN.
$5.00 Genuine Hand-Sewed.
$4.00 Hand-Sewed Welt Shoe.
$3.50 Police and Farmer.
$2.50 Extra Value Calf Shoe.
$2.25 Working-man's Shoe.
$2.00 Goodwear Shoe.
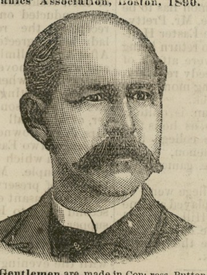
For LADIES.
$3.00 Hand-Sewed.
$2.50 Best Dongola.
$2.00 Extra Value.
$1.75 For MISSES.
For BOYS' & YOUTH'S.
$2 & $1.75 SCHOOL SHOES.
W. L. Douglas Shoes for Gentlemen are made in Congress, Button and Lace, sized 5 to 11, including half sizes and widths, and all styles of toe. Boys' sizes 1 to 3½, and youth's 11 to 13½, also half sizes in each.
W. L. Douglas $3.00, $2.50 and $2.00 Shoes for Ladies are made in "Opera" and "American Common Sense." Sizes 1 to 7, and half sizes; C (except in $2.50 shoe), D, E, EE widths.
W. L. Douglas $1.75 Shoe for Misses, 11 to 2 and half sizes, regular and spring heels.
CAUTION! BEWARE OF FRAUD. Do you want to wear the genuine W. L. DOUGLAS SHOES? If so, read this caution carefully. W. L. Douglas' name and the price are stamped plainly on the bottom of all his advertised shoes before leaving the factory, which protects the wearer against high prices and inferior goods. If a shoe dealer attempts to sell you shoes without W. L. Douglas' name and the price stamped on the bottom, and claims they are his make, do not be deceived thereby, although the dealer may be your personal friend, put him down as a fraud.
It is a duty you owe to yourself and your family during these hard times, to get the most value for your money. You can economize in your foot-wear if you purchase W. L. Douglas Shoes, which, without question, represent a greater value for the money than any other make in the world, as thousands who have worn them will testify.
Wanted—A local agent in every city and town in the U. S. not already occupied. Correspondence invited.
If local advertised agent cannot supply you, take no others, but send direct to factory, enclosing advertised price. To Order by Mail, Gentlemen and Boys will state size usually worn, style and width desired. Ladies will please state style desired, size and width usually worn, and if a snug or loose fit is preferred. Misses size and kind of heel.
W. L. DOUGLAS, Brockton, Mass.
WESTCOTT & DODD, Agents.

XMAS GIFTS AT FACTORY PRICES ON EASY PAYMENTS.
Mention paper

OUR INSTALLMENT TERMS ARE
5 Oct., 14 Stops, Sub-Bass, 2 Oct. Couplers, 2 Knee Swells CONTAINS 5 SETS OF ORCHESTRAL REEDS AS FOLLOWS
One set of Large Powerful Sub-Bass, 13 reeds
One set of exquisitely pure, sweet Melodia, 27 reeds
One set of rich, mellow, smooth Diapason, 54 reeds
Set of brilliant Celeste, 54 reeds
Set melodious Viola, 54 reeds
DESCRIPTION OF CASE
Solid black walnut case, beautifully finished, patent upright belt lever, rollers, hand-rests, lampstands, fretded desk, &c.

GEM PIANO & ORGAN CO. WASHINGTON, NEW JERSEY.

Sassafras River Line!
The Steamer Tockwogh
will resume her trips on Saturday, Feb. 21, 1891.
Leave pier 6, on Tuesdays, Thursdays and Saturdays at 10.30 A. M.
Leave Georgetown on Mondays, Wednesdays and Fridays at 7.30 A. M., stopping at the usual wharves.
fe21. WILLIAM CUNDIFF, CAPTAIN.

SPECIAL NOTICE!
TOLCHESTER LINE
After WEDNESDAY, March 18th, 1891, weather permitting, the steamer
EMMA GILES
Will leave Tolchester Beach - 9 A. M. and 4.30 P. M.
SATURDAY ONLY.
Will leave Baltimore - 7 A. M. and 2.30 P. M.
SAME DAY.
For further information apply to
W. C. ELIASON, PRES'T,
March 21, 1891. Pier 16 Light St., Balto.
☞Daily boat about June 1st.☜

Chester River Steamboat Company.
CHANGE OF SCHEDULE.
MONDAY, Nov. 17, 1890.
Steamer EMMA A. FORD
Will leave Chestertown on and after, Monday October 13, Mondays, Wednesdays and Fridays at 8 A. M., for Baltimore, stopping at Rolph's, Booker's Quaker Neck, Eastern Neck, Queenstown, Ken Island and intermediate landings on Chester river arriving in Baltimore at 1 P. M.
RETURNING will leave Pier 7 Light Street Wharf at 11 A. M., Tuesdays, Thursdays and Saturdays, fo. Chestertown and intermediate landings.
Steamer GRATITUDE
of the Centreville and Corsica River Company will leave Centreville at 8 A. M. on Tuesday, Thursday and Saturday. Will leave Jackson Creek at 9.15 A. M., and Rock Hall at 10.30 A. M. Returning, will leave Pier 7 Light street wharf at 11 A. M. on Monday, Wednesday and Friday.
☞The United States Express Company service on board both steamers, affording patrons an opportunity of making through shipments to all points in the United States without delay.
☞For the convenience of our patrons we have at Rock Hall landing ample accommodations for the care of teams.
GEORGE WARFIELD, Oct. 11, 1890. PRESIDENT.

Phila., Wilmington & Baltimore R. R.
DELAWARE DIVISION.
On and after Feb. 24, 1891, trains will leave as follows:

SOUTHWARD. PASS	PASS	EXP.	PASS		NORTHWARD. PASS	EXP.	PASS	PASS
P M	P M	A M	A M		A M	A M	P M	P M
‖6.07	‖4.01	‖10.23	‖7.27	...Phila...	‖9.32	‖10.32	‖1.17	‖7.11
5.27	12.45	9.08	6.30	...Balto...	10.37	11.10	2.00	8.35
7.00	4.50	11.08	8.15	Wilmin'n	8.43	9.42	12.25	6.25
5.06			8.24	Farnhurst	8.33			
7.11	5.10		8.30	N. Castle	8.28	9.31	12.12	6.12
5.16			8.36	State Road	8.22		12.06	6.06
*7.19	5.21		8.41	....Bear....	8.17		12.00	6.01
7.26			8.50	..Porter's..	8.12	9.19	11.55	5.55
7.31	5.28	11.30	8.55	Kirkwood	8.06		11.50	5.50
*7.39	5.36		9.03	Mt. Pleas't	7.57		11.41	5.40
	5.39		9.07	Armst'g	7.53			5.35
7.48	5.47	11.46	9.13	Middle't'n	7.49	9.00	11.31	5.31
*7.56	5.54		9.22	Townsend	7.40	8.50	11.21	5.22
	5.58		9.27	Blackbird	7.35		11.16	5.17
	6.05		9.33	Greensp'g	7.28			5.10
8.09	6.10	12.03	9.39	..Clayton..	7.24	8.37	11.05	5.05
7.59	5.50	11.53	9.30	Iv Smyrna	7.15	8.28	10.55	4.50
	6.15		9.44	Brenford	7.19		10.57	5.58
*8.16	6.20		9.49	Cheswold	7.15		10.52	4.43
	6.29			..Dupont..	7.09			4.45
8.26	6.30	12.20	9.59	...Dover...	7.06	8.20	10.42	4.38
8.32	6.37	12.26	10.06	Wyoml'g	7.00	8.14	10.32	4.31
	6.44		10.13	Woodside.		8.07	10.25	4.27
	6.48		10.17	....Viola....		8.05	10.20	4.23
	6.53	12.37	10.25	...Felton...		7.59	10.15	4.14
	7.03	12.49	10.37	Harri'gt'n		7.50	10.05	4.15
	7.10	12.55	10.44	Farm'gt'n		7.41	9.53	4.03
	7.19	1.03	10.53	Greenw'd		7.33	9.44	3.54
	7.28	1.11	11.02	Bridgev'e		7.25	9.34	3.45
	7.33		11.07	.Cannons.			9.28	3.40
	7.42	1.22	11.16	..Seaford..		7.19	9.20	3.32
	7.53	1.32	11.28	...Laurel...		7.05	9.07	3.21
	8.05	1.43	11.40	..Delmar..		6.55	8.55	3.10

*Stops to leave passengers from Wilmington at points north.
New Castle Accommodation Trains leave Wilmington 12.06 night, and 9.50 p. m., daily, and 11.13 a. m. 2.45 and 6.13 p. m., week-days. Leave New Castle 6.35 a. m. and 10.14 p. m., daily, and 2.05 4.41 and 7.22 p. m., week-days.
Express trains leave Delmar 6.55 a