Kent News.

Terms: $1 Per Annum in Advance.

CHESTERTOWN, - MAY 16, 1891.

A CECIL COUNTY TOWN.

RISING SUN, MD., May 7, 1891.

DEAR NEWS:—Your bright face greets us every week in our new home. You are an ever welcome visitor. How rapidly time flies, and what wonderful changes are wrought in a very brief period of time.

I cease to be your corrrespondent from Delaware and have taken up my abode for the time in a place where the Sun is ever Rising.

Some of your readers might inquire where is that place where the Sun never Sets and yet it is always setting? What sort of a place is it?

Well it is a village of about five hundred inhabitants nestled among the hills in the upper part of Cecil County, two miles only from the Penn. line, in the midst of a splendid farming neighborhood where they grow the noted Cecil County hay, which brings the highest price in the Baltimore and Philadelphia markets.

The village has but one church, at present a Methodist Episcopal. Though the Roman Catholics have bought a lot and propose to build a church this season. We have one bank. We have but one manufacturing establishment a small carriage factory. Two first class dry goods and grocery stores; a large hardware, two drug stores, a grocer and several other smaller places of different kinds of business including several blacksmith and wheelright shops of course. And we are very sorry to add that we have one place where paupers are manufactured, homes and characters are ruined, manhood blighted, soul and body destroyed.

The village is said to be very healthy. And we see no reason why it should not be, located on a hill with ample drainage on all sides and thoroughly breeze-swept from every quarter.

You rarely find a village so moral and the people generally so intelligent.

There are two remarkable features characteristic of this place that I have never found anywhere else. One is that there are no roughs living in the place. Another is, that every body seems to be independent and well to do. There is but one woman in the neighborhood that you can get to come to your house to do a days work and she lives in the country, so you see that help is very scarce. A third peculiarity is there is not a colored family in the town. There are colored families in the country and a few colored girls living in families in the town, but not a family of colored people in the place. The country is beautiful. The land highly improved. The farmers are busy now getting their corn planted and their work well in hand. Many of them held their wheat and hay and are availing themselves of the advance in prices and are now moving them.

The recent robbery and murder of the Richard's occured within two and a-half miles of this place. The whole community was thrown into a great excitement over the matter? No clue as yet to the perpetrator of the crimes. Though rumors are rife, we fear the guilty parties will never be detected and brought to justice.

We have had very heavy frosts in this neighborhood for the last week and even ice thicker than a window pane. It is hoped that the fruit will not all be destroyed, but there is ground for grave apprehension. "SUN."

Character by the Month.

Here is an old astrological prediction, said to indicate with tolerable certainty the character of the girl according to the month she happens to be born in:

If a girl is born in January she will be a prudent housewife, given to melancholy, but good tempered.

If in February, a humane and affectionate wife, and tender mother.

If in March, a frivolous chatterbox, somewhat given to quarreling.

If in April, inconstant, not intelligent, but likely to be good looking.

If in May, handsome, and likely to be happy.

If in June, impetuous, will marry early, and be frivolous.

If in July, passably handsome, but with a sulky temper.

If in August, amiable and practical, and likely to marry rich.

If in September, discreet, affable, and much liked.

If in October, pretty and coquettish, and likely to be unhappy.

If in November, liberal, kind, of a mild disposition.

If in December, well proportioned, fond of novelty and extravagant.

Wise Words.

Nature never pretends.
Time stands very close to eternity.
The sun is always shining somewhere.
He who does nothing is very near doing ill.
Pride can come nearer making a person a fool than a wise man.
Next to the virtue, the fun in this world is what we least can spare.
Great hearts alone understand how much glory there is in being good.
Men show their character in nothing more clearly than by what they think laughable.
Above all things always speak the truth; your word must be your bond through life.
Next to laziness the hardest thing on earth to resist is the impulse to take sides in a fight.
We swallow at one mouthful and lie that flatters, and drink drop by drop the truth that is bitter.
Whatever else may be wrong, it must be right to be pure, just and tender, merciful and honest.
Let your alms-giving be anonymous. It has the double advantage of suppressing at the same time ingratitude and abuse.

Professional Cards.

HARRISON W. VICKERS,
ATTORNEY-AT-LAW,
CHESTERTOWN, MARYLAND.

JOHN D. URIE,
ATTORNEY-AT-LAW.
Office adjoining T. W. Eliason, Jr.'s
Will practice in Kent and Queen Anne's Counties.

DR. C. P. GILPIN,
DENTIST,
CHESTERTOWN, MD., MAIN ST., ADJ. CAHALL'S STORE
Office Hours, 8:30 to 12 A. M., and 1 to 4 P. M.
Having enlarged my office and added many new conveniences, I am able to offer my patients much greater comfort while under treatment than in the past. d1-tf.

DR. THOMAS H. COOPER,
HOMEOPATHIST,
Chestertown, Maryland, opposite Voshell House.
Office hours from 9 A. M. to 12 M., 3 to 4 P. M. and 6 to 9 P. M., Sunday excepted.

DR. W. FRANK HINES,
FRONT STREET AND MAPLE AVENUE, CHESTERTOWN.
OFFICE HOURS:—8 to 9½ A. M.; 4 to 6 and 8 to 10 P. M.

DR. H. L. DODD,
Homeopathist,
CHESTERTOWN - - - MARYLAND.
Office at his mother's residence.

C. M. LUCAS,
WATCHMAKER and JEWELER,
Keeps constantly on hand
Gold and Silver Watches,
AND JEWELRY OF ALL KINDS.
18-Karat Engagement and Wedding Rings,
Rogers & Brother's Silver-Plated Ware,
Clocks of all kinds and Prices.
Spectacles as low as 25 cents.
FULL line of UNDERWEAR for Men Women and Children, just received and as low as the lowest. Give me a call and I will convince you.
n8. WM. R. ALDRIDGE.

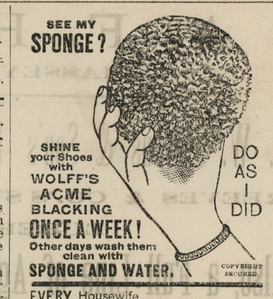

EVERY Housewife
EVERY Counting Room
EVERY Carriage Owner
EVERY Thrifty Mechanic
EVERY Body able to hold a brush
SHOULD USE
THE DIK-RON
A PAINT THAT ONE CAN SEE THROUGH. TRY IT.
WILL STAIN OLD & NEW FURNITURE
WILL STAIN GLASS AND CHINAWARE
WILL STAIN TINWARE
WILL STAIN YOUR OLD BASKETS
WILL STAIN BABY'S COACH
and Varnish at the same time.
WOLFF & RANDOLPH, Philadelphia.

GOOD TIMES COMING!

TARIFF OFF OF SUGAR AND PROSPECTS FOR A BIG PEACH CROP!

THIS must indeed be good news and it ought to be good news to everybody to know how cheap you can buy goods

At THOMPSON'S, UP TOWN!

who keeps an assortment of
Groceries, Provisions, Notions,
Boots and Shoes, Hats and Caps,
Domestic Dry Goods, &c.

LADIES:—He can sell you an elegant pair of Lace or Buttoned Shoes for $1.00, $1.25, $1.50, $1.75 and $2.00, and would call your particular attention to that Kid Front, Glove Kid Top, Buttoned Shoes at $1.75, which we have sold so many of in the past few years.

Gentlemen:—He can sell you an elegant pair of Shoes at $1.00, $1.25, $1.50, $1.75, $2.00 and 2.50. He claims to have the BEST $1.00 and $1.25 Plow Shoes in the market. Also, all kinds of Misses and Children's shoes at all prices.

FLOUR:—Wm. Lea & Son's FFF, Clifton, Kirkwood and other brands of Flour by the pound, bag or barrel.

WHITEWASH and Building Lime, Whitewash Brushes and Hair.

HEADQUARTERS for PRATT'S
Horse, Cattle and Chicken Powders.

What will it do for Horses? It prevents and cures Distemper, Coughs, Colds and All Contagious Diseases, produces Bone and Muscle and keeps the horse in robust health. FOR COWS—Increases Flow of Milk, Produces 20 per cent More Butter, Prevents and Cures Slinking of Calves, &c. FOR HOGS—Prevents and Cures Cholera. FOR CHICKENS—Cures and Prevents Cholera, Roup, Gapes, Makes Hens Lay Regular, Makes Young Chicks Grow Quickly and Keeps all Poultry Healthy. Give it a fair trial and be convinced.

Yours most truly, W. C. A. THOMPSON,
April 11, 1891. UP TOWN.

LARGE COLLECTION
OF VERY DESIRABLE GOODS IN FINE
JEWELRY.-.WATCHES.-.DIAMONDS,
CLOCKS, BRONZES, &c.
LOWEST PRICES!

J. S. MacDONALD,
Nos. 6 and 8 N. Charles St., Balto., Md.
Will remove next door, corner Baltimore and Charles street, about June 15th.

WM. RADAM'S
MICROBE KILLER
CURES ALL DISEASES.

It is the only medicine that can be taken in large enough quantities to stop fermentation, destroy microbes (the Germs of disease,) and not in any way cause harm to the patient. It contains no drugs whatever, but is a water charged with powerful germ-destroying GASES. It cures where all other remedies fail. Book, giving Germ theory of disease, FREE. Ask your druggist for it or address.
7 Laight St., New York City. a-25-ra.

Tutt's Pills
This popular remedy never fails to effectually cure
Dyspepsia, Constipation, Sick Headache, Biliousness
And all diseases arising from a Torpid Liver and Bad Digestion.
The natural result is good appetite and solid flesh. Dose small; elegantly suar coated and easy to swallow.
SOLD EVERYWHERE.

The Rising Sun Saloon

IS now open for the Summer Trade. We are now making the best ICE-CREAM that the town or county can produce.

Frozen Custard, Water Ices,
Cakes, &c., Beefsteak,
Ham and Eggs
Coffee, Lobster, Canned Oysters,
Turtle Soup, Ox-Tail Soup,
Hard and Soft Crabs

P. S.—We are also making a BOSTON CREAM tha cannot be beaten. All lovers of good Ice-Cream please give our Boston Cream a trial.

I have HARRISON JENKINS, a very nice young man who will receive all orders and act in my place when I am absent. WILLIAM PERKINS.
May 14, 1887.

Silver Powders
A SURE CURE FOR
HOG CHOLERA.

REFERENCES:—Wm. T. Nicholson, J. M. J. Byron E. J. Watson, and others.

FOR SALE AT CHESTERTOWN CREAMERY.
s20-tf. R. G. NICHOLSON.

STRAW WANTED!

WE are in position to BUY ALL THE STRAW Farmers wish to dispose of. Will clean up all the straw from the stack-yards sold me, rejecting only rotten straw, on the basis of 2240 lbs. per ton for dry straw, only asking those wishing to sell to take a little extra pains in stacking and not put the chaff with their straw. Also, HAY and CORN wanted in large or small quantities.

Persons desirous of selling straw will please call on or address
AMERICAN STRAWBOARD CO.,
CHESTERTOWN, MD.
WM. T. MATTHEWS, Supt. 21f-y.

COLLECTOR'S SALE.

By virtue of the power and authority conferred upon me by law, as collector of taxes for the years 1888 and 1889, of the Second Election District of Kent county, State of Maryland, I have seized and taken into execution

A SMALL HOUSE and LOT OF LAND, containing FIVE ACRES, more or less,

in the Second Election District, adjoining lands of Jos. Elbert, col'd, and others, on the "Cotton" road leading from the Chesterville road to the Millington road, which was conveyed to a certain Hannah Gleaves by Arthur J. Wallis and wife by deed dated December 1st, 1851, and recorded among the Land Records of Kent county, in Liber J. R., No. 2, Folio 396, &c. The improvements consist of a Small Frame House now in the occupancy of John H. Ford, col'd, and assessed to said Hannah Gleaves. And I hereby give notice that

On TUESDAY, the 21 day of JUNE, 1891, at 1½ o'clock P. M.,

in front of the Court House Door in Chestertown, Maryland, I will sell for cash said property at Public Sale, to satisfy and pay the taxes now due and owing me as collector, aforesaid, on said property for the year 1889, as follows:

1889, County and State taxes.....$7 36

together with interest due and to become due thereon with costs. GEORGE O. ROEDER,
m8-ts. LATE COLL.

COLLECTOR'S SALE.

By virtue of the power and authority conferred upon me by law, as collector of taxes for the years 1888 and 1889 of the Second Election District of Kent county, State of Maryland, I have seized and taken into execution

A HOUSE and LOT of LAND, at Golt's Station, in First Election District,

adjoining lands of Simon Boyer and others, and assessed on my books to F. Han, having been conveyed by deed from Simon Boyer and wife to the said F. Han, dated the 23d day of February, 1859, and recorded in Liber J. N. G., No. 12, Folio 218, &c., being part of "Mill Fork," together with all improvements thereon. And I hereby give notice that on

On MONDAY, the 8th day of JUNE, 1891, at 1 o'clock P. M.,

at Golt's Station, Kent county, Maryland, I will sell for cash said property at Public Sale, to satisfy and pay the taxes now due and owing me as collector aforesaid, on said property for the year 1889, as follows:

1889, County and State taxes..... 1.59

together with interest due and to become due thereon with costs. WILLIAM H. FORD,
m9-ts. LATE COLLECTOR.

AUDITOR'S NOTICE.

In the Circuit Court for Kent County.
No. 868, Equity.

Hynson & Westcott, Trustees,
versus
Martha Godwin.

THE creditors of Martha Godwin are hereby notified to file their claims, duly authenticated, with the Clerk of the Circuit Court, within Two Months from the date of this notice.
By order of the Court,
EBEN F. PERKINS, AUDITOR.
April 25, 1891—3t.

AUDITOR'S NOTICE.

In the Circuit Court for Kent County.
No. 829 Equity.

Edna Hurlock and others,
versus
R. B. M. Massey and Virmadela S. Massey.

THE creditors of Robert B. M. Massey and Virmadela S. Massey are hereby notified to file their claims, duly authenticated, with the Clerk of the Circuit Court within Two Months from the first date of this notice. By order of Court,
EBEN F. PERKINS, AUDITOR.
April 25, 1891—3t.

COUNTY COMMISSIONERS'
Annual Notice.

THE County Commissioners of Kent county will meet at their office in Chestertown,

ON TUESDAY, the 3d of March, 1891,

AT 10½ o'clock A. M.,

and will continue to meet at the same place and hour EVERY TUESDAY until the 5th day of May next, for the purpose of noting transfers and correcting assessments. All persons who have sold or transferred any assessable property since their last sitting for said purpose, are particularly requested to attend at an early day to have their assessments corrected and adjusted.

After TUESDAY, 5th of May, next,

no alterations or corrections in the assessments will be made for the present year.

All persons having ACCOUNTS against the county are requested to present the same on or before TUESDAY, 2d day of June next, otherwise they may be excluded from the levy this year. All accounts properly chargeable to the county are required to be made out in a clear manner and itemized and rendered under oath.

All applications for pensions must be made in writing, stating the condition and circumstances of the applicant and vouched for by three or more freeholders having a knowledge of the facts therein set forth.

N. B.—All persons neglecting to have their assessments corrected are hereby notified that no allowance for taxes paid in error in consequence of such neglect will be made.

T. J. SHALLCROSS, PRES'T.
ROBERT C. MORGAN.
GEO. W. RODENHISER,
JOHN A. GROVES.
JOHN DICKINSON,
COMMISSIONERS.
Attest—T. WATERS RUSSELL, Clerk.
Feb. 28, 1891.

J. HERMAN IRELAND,
KENNEDYVILLE, MD.

GRAIN,
COAL, FERTILIZERS
—and all kinds of—
AGRICULTURAL IMPLEMENTS.

A full line of CARRIAGES, DAYTONS and ROAD CARTS always on hand. Also, the celebrated ROSS FEED CUTTERS, the STAVER BUCKEYE CORN and COB MILLS, MARSEILLES ADAMS POWER SHELLERS.

I AM PREPARED TO BUY
NEW WHEAT, in any Quantity!

Having removed from Locust Grove, I thank my friends for their patronage and solicit a continuance of the same. J. HERMAN IRELAND,
jy12-tf. KENNEDYVILLE, MD.

M. A. TOULSON,
Druggist and Apothecary.

LARGE VARIETY
PATENT MEDICINES!
ANY FURNISHED AT SHORT NOTICE.

Toilet Articles! Toilet Articles!

The VERY BEST, and EVERYTHING that is kep in a well furnished Drug Store.

PRESCRIPTION DEPARTMENT!
This is under my individual supervision.
Very respectfully,
M. A. TOULSON.

County Commissioners' Notice.

ALL COLLECTORS of County and State Taxes are hereby notified to file their vouchers with the Clerk of the County Commissioners at an early day, preparatory to final settlement.

By order:—
T. J. SHALLCROSS, PRES'T.,
ROBERT C. MORGAN,
GEO. W. RODENHISER,
JOHN A. GROVES,
JOHN DICKINSON,
County Commissioners,
Attest:—T. WATERS RUSSELL, Clerk.
Feb. 7, 1891—tf.

A LARGE assortment of Table and Pocket CUTLERY always on hand
m28. at J. LLOYD McKEELY & CO.'S.

BARGAINS in MATTINGS.
WESTCOTT & DODD.

SALT by the sack.
WESTCOTT & DODD.

FLOUR by the barrel or sack.
WESTCOTT & DODD.

The Old Tree stands out in bold relief. It has become a conspicuous landmark. Honest Goods, Low Prices and Fair Dealing from its roots; on these it depends for its life. They have given it Fame, Popularity and Success.

Both the YATES Stores are now consolidated into one at Cor. 13th and Chestnut Sts. The Ledger Building Store no longer exists.

This Consolidation gives the old firm added vigor, which will result alike to your interest and ours.

A. C. YATES & CO.
NOW ONLY AT
Corner 13th & Chestnut Sts.
PHILADELPHIA.

HIGH PRICES MUST GO DOWN!

"Goods Well Bought are Half Sold" is an Old Adage Which we Thoroughly Believe. We are Endeavoring to Buy Just Such Goods as Will

SUIT YOUR TASTE

and offer them to you at the

VERY LOWET CASH PRICES!

FRANK H. HARPER.
February 28, 1891.

BOILERS, STEAM ENGINES,
SHAFTING, HANGERS, PULLEYS, COUPLINGS, &c.
GENERAL MACHINE AND REPAIR WORK.
ELECTRIC MOTORS, WATER MOTORS.
CANNING HOUSE MACHINERY,
MOST COMPLETE LINE MANUFACTURED.
The Warfield Manufacturing Company,
NOS. 336, 338, 340 AND 342 NORTH ST., BALTIMORE, MD.
Send for Catalogues. Mechanics sent to any part of the State

Special Inducements!

FLOORING and SHINGLES,

Building Lumber Generally,
Doors, Sash and Blinds.

GET OUR VERY LOW PRICES BEFORE BUYING.

GEORGE F. SLOAN & BRO.,
414 Light St. Wharf — Baltimore, Md.

W. S. TAYLOR & CO.,
424 Light Street Wharf, BALTIMORE,
LUMBER, SHINGLES,
Sash, Doors, Blinds, | BUILDING LUMBER! | Lime, Bricks, Hair,
OF ALL KINDS.
FLOORING, PALES, FENCING, &c.

W. L. DOUGLAS $3.00 SHOE
Best in the World.
Awarded the medal for superior quality of material and proficiency in workmanship over all other shoe exhibits, by the Massachusetts Charitable Mechanics' Association, Boston, 1890.

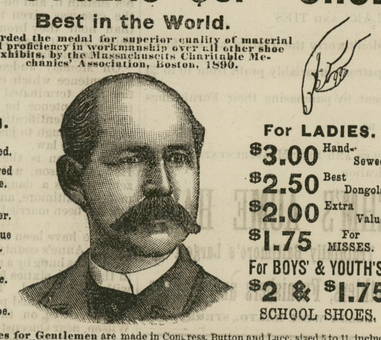

For GENTLEMEN.
$5.00 Genuine Hand-Sewed.
$4.00 Hand-Sewed Welt Shoe.
$3.50 Police and Farmer.
$2.50 Extra Value Calf Shoe.
$2.25 Working-man's Shoe.
$2.00 Goodwear Shoe.

For LADIES.
$3.00 Hand-Sewed.
$2.50 Best Dongola.
$2.00 Extra Value.
$1.75 For MISSES.
For BOYS' & YOUTH'S.
$2 & $1.75 SCHOOL SHOES.

W. L. Douglas Shoes for Gentlemen are made in Congress, Button and Lace, sized 5 to 11, including half sizes and widths, and all styles of toe. Boys' sizes 1 to 5 1-2, and youth's 11 to 13 1-2, also half sizes in each.

W. L. Douglas $3.00, $2.50 and $2.00 Shoes for Ladies are made in "Opera" and "American Common Sense." Sizes 1 to 7, and half sizes; C (except in $2.50 shoe), D, E, EE widths.

W. L. Douglas $1.75 Shoe for Misses, 11 to 2 and half sizes, regular and spring heels.

CAUTION! BEWARE OF FRAUD. Do you want to wear the genuine W. L. DOUGLAS SHOES? If so, read this caution carefully. W. L. Douglas' name and the price are stamped plainly on the bottom of all his advertised shoes before leaving the factory, which protects the wearer against high prices and inferior goods. If a shoe dealer attempts to sell you shoes without W. L. Douglas' name and the price stamped on the bottom, and claims they are his make, do not be deceived thereby, although the dealer may be your personal friend, put him down as a fraud.

It is a duty you owe to yourself and your family during these hard times, to get the most value for your money. You can economize in your footwear if you purchase W. L. Douglas Shoes, which, without question, represent a greater value for the money than any other make in the world, as thousands who have worn them will testify.

Wanted—A local agent in every city and town in the U. S. not already occupied. Correspondence invited.

If local advertised agent cannot supply you, take no others, but send direct to factory, enclosing advertised price. By Order by Mail, Gentlemen and Boys will state size usually worn, style and width desired. Ladies will please state style desired, size and width usually worn, and if a snug or loose fit is preferred. Misses give size and kind of heel. W. L. DOUGLAS, Brockton, Mass.

WESTCOTT & DODD, Agent,

WORTH $3.50.

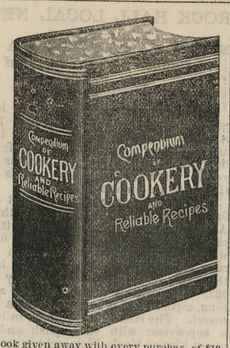

This Book given away with every purchas of $10 worth of Goods at the Store of

N. LIEBERMAN
MELITOTA, MD.,

where a Full Line of Goods is kept constantly on hand at the very lowest prices.

SPECIALTIES:

Boy's Knee Breeches	$ 25	worth	$ 50
Boy's Coats	50	"	1.00
Boy's Suits	1.00	"	2.00
Boys Suits	2.50	"	5.00
Men's Shoes, sizes 6 to 10	50	"	$ 75
Boy's Eng. Bals. with Hooks, size 12	50	"	75

Ladies Shoes, all sizes, from 75 up, and everything else at proportionate prices.
N. LIEBERMAN,
fe21-6m. Melitota, Md.

JOHN F. HOWARD'S

NEW HARNESS STORE

YOU will always find on hand a full line of Fine, Hand-Made Double and Single Harness. All kinds of Farm Harnes made to order. We keep all kinds of

HORSE COLLARS, BRIDLES, WHIPS
HORSE BOOTS, FLY NETS
AND BRUSHES.

Also, all kinds of strap work on hand, and every thing kept in season that is usually kept in a first class harness shop. Repairing neatly and promptly done. Thankful for past patronage we remain yours respectfully. JOHN F. HOWARD,
fe19. Court St., Chestertown

FRANK D. WATKINS & Co.
409 E. PRATT ST.
BALTIMORE.
DOORS
SASH
BLINDS
AND ALL BUILDERS SUPPLIES
GOOD CHEAP

N. C. CROW

Is Still on the Corner of Kent and High Streets, Up Town.

Where you can at all times find a seasonable line of
DRY GOODS, NOTIONS,
GROCERIES, PROVISIONS,
Gentlemen, Ladies and Children's Shoes,
CIGARS AND TOBACCO,

We keep the WM. LEA & SONS' FLOUR for sale by the barrel or sack, we think as cheap as you can get it from the city, and we think their flour has no superior. Come and see us and be convinced that our goods are good and cheap. Country produced wanted and taken in exchange for goods.
N. C. CROW,
March 21. Up Town.

WATCHES CLOCKS CHAINS,

JEWELRY SILVERWARE.

Gold Spectacles, Silver Thimbles, &c.,
at Low Prices! Engraving a Specialty.
D. T. WILLIAMSON, Jeweler,
Cross Street, Next Door to Bordley's Corner, Chestertown, Maryland.
Watches, Clocks and Jewelry Accurately Repaired and Warranted. Dec. 21, 1889.

Machinery Oils!

Castor Oil! Lard Oil!
West Va. Black Oil!
AT BOTTOM PRICES.
at M. A. TOULSON'S
June 7, 1890. DRUG STORE

NOTICE TO THE PUBLIC.

THE TRAVELING PUBLIC TAKE NOTICE that CHESTER BRIDGE, at Chestertown, is undergoing extensive repairs, which will suspend travel over said bridge pending same.
By order of the Board, T. W. RUSSELL,
Oct. 11, 1890—tf. CLERK.

LADIES ask for our new Boulevard and Dr. Warner's CORSETS. WESTCOTT & DODD.

COURT ST.
Shoe and Grocery Store

THE PUBLIC ARE INVITED TO CALL AT THE
OLD STAND
ON COURT STREET, CHESTERTOWN,
and examine the FRESH and NEW STOCK of GOODS just bought for cash by

JAMES A. SHAW

which consists of Leather
BOOTS AND SHOES
TO SUIT ALL CLASSES.
Gum Boots and Shoes, Body Boots, Hip and Short Boots, and Boots for Men, Women and Children.

GROCERIES.—Flour by the Barrel or Bag, Hominy, Beans, Sugar, Coffee, Baker's Chocolate, Tea, Soap, Soapine, Soda, Rumford's Yeast Powder, Lamp Chimneys and Burners, Coal Oil, Salt and many other things. All of which can be bought of me as cheap as at any place on the shore. Give us a call and we will try to please you.

Also, TOBACCO and CIGARS.
j12. JAMES A. SHAW,
Court Street, Chestertown.

WEDDING PRESENTS!
WEDDING PRESENTS,
WEDDING PRESENTS,
WATCHES, WATCHES,
All Sizes,
FINE JEWELRY,
New Styles.
SOLID SILVER
and
FINE PLATED WARE,
CLOCKS, CANES,
OPERA GLASSES
BANGLES,
HAIR PINS and
FANCY GOODS
At Lowest Prices for Fine Good
CHARLES A. ROUSH,
38 West Lexington Street, Baltimore, Md.

INSURANCE.

L. B. RUSSELL
—GENERAL—
Insurance Agent,
CHESTERTOWN, MD.
OFFICE THREE DOORS ABOVE THE EXPRESS OFFICE

FIRE!—LIGHTNING!—TORNADO
LIFE! -- ACCIDENT!

Representing nearly $130,000,000.
Jan. 10—tf.

HORSE - SHOEING
Headquarters!

SAMUEL HICKS, near the Court House,
Gives his Exclusive Attention to
HORSE-SHOEING!

I have learned the business thoroughly and have given my study, and had much experience in the work of Horse-Shoeing. For this reason I think I am better prepared to do Horse-Shoeing than shops which do all kinds of Blacksmithing.

My system of Shoeing prevents CUTTING and FORGING and saves the horses' feet.

My best recommendation is the universal satisfaction of my customers, and I have no hesitation in referring to any for whom I have done work.

My prices I guarantee to be as low as the lowest.

Horsemen! Come and see me, and I will save you trouble and expense.

SAM. HICKS, H-O-R-S-E-S-H-O-E-R,
Court Street, Chestertown

DRIVING AWAY TRAMPS

Is only one of many important uses for the
COMMON SENSE LIFT and FORCE PUMP.
Worth 50 times its Cost
IN CASE OF FIRE.
Ready for action in one-eighth of a minute. Makes a Complete Fire Department for any country home, out of a common wood pump.
Arranged for connecting direct to Tank or Bath Room. Just the thing for Milk Coolers in dairies.
CHAS. G. BLATCHLEY,
PHILADELPHIA, PA.
Manufacturers of all sizes and kinds of Wood Pumps.

JERMAN & COSGRIFF,
(Successors to W. M. Bell)
MANUFACTURERS OF
Porous Drain Tile!

Egg-Shaped, 2 to 8 inches Calibre. Round, with Collar, 2, 2½ and 3 inches Calibre.
Send for price list and circular.
Address, JERMAN & COSGRIFF, SMYRNA, DEL.,
or T. R. HUBBARD & SON, Agents at Chestertown, Md
jy9.

WE EXAMINE EYES FREE!

OCULISTS' ORDERS FILLED.
YOU THINK YOUR EYES ARE GOOD!
If you have them examined you will probably find that there is something wrong with them, and that glasses will be a great help to you.
We use inimitable "DIA MANTA" lenses, which are made only by us, and recommended by leading Oculists as the best aids to defective vision.

Solid Gold Spectacles	$3.00;	usual price $5.00
Steel Spectacles	.50;	usual price 1.00
Artificial Eyes inserted	4.00;	usual price 10.00

M. ZINEMAN & BRO. OPTICIANS. 130 S. Ninth St. PHILADELPHIA. Between Chestnut and Walnut Streets.

THE PLUMBING BUSINESS.
WM. T. SUTTON
Is now prepared to do any work in the Plumbing Line, such as putting in
Bath-Tubs and Water Fixtures Generally.
Also Hydrant and Sprinklers whenever desired.

Chester River Steamboat Company

CHANGE OF SCHEDULE.

TUESDAY, April 14, 1891.

Steamer EMMA A. FORD

Will leave Chestertown each and after, Monday October 13, Mondays, Wednesdays and Fridays at 8 A. M., for Baltimore, stopping at Rolph's, Booker's Quaker Neck, Eastern Neck, Queenstown, Kent Island and intermediate landings on Chester river, arriving in Baltimore at 1 P. M.

RETURNING will leave Pier 7 Light Street Wharf at 11 A. M., Tuesdays, Thursdays and Saturdays, for Chestertown and intermediate landings.

Steamer GRATITUDE

Beginning April 14th, will resume DAILY ROUND TRIPS, leaving Centreville at 7 A. M., Rock Hall, about 9.30 A. M., for Baltimore.

RETURNING, will leave Pier 7, Light St. Wharf, at 2.30 P. M.

The United States Express Company Service on board both steamers, affording patrons an opportunity of making through shipments to all points in the United States without delay.

For the convenience of our patrons we have at Rock Hall landing ample accommodations for the care of teams.
GEORGE WARFIELD,
April 11, 1891. PRESIDENT.

SPECIAL NOTICE!

TOLCHESTER LINE

After WEDNESDAY, March 18th, 1891, weather permitting, the steamer

EMMA GILES

Will leave Tolchester Beach - 9 A. M. and 4.30 P. M.
SATURDAY ONLY.
Will leave Baltimore - 7 A. M. and 2.30 P. M
SAME DAY.

For further information apply to
W. C. ELIASON, PRES'T,
March 21, 1891. Pier 16 Light St., Balto.
Daily boat about June 1st.

Sassafras River Line!

The Steamer Tockwogh

will resume her trips on Saturday, Feb. 21, 1891.

Leave pier 6, on Tuesdays, Thursdays and Saturdays at 10.30 A. M.

Leave Georgetown on Mondays, Wednesdays and Fridays at 7.30 A. M., stopping at the usual wharves.
fe21. WILLIAM CUNDIFF, CAPTAIN.

Balto. and Delaware Bay Railroad

TIME TABLE No. 2.

To Take Effect May 11th, 1891.

GOING EAST. No. 3. Thursday only.	No. 1. daily except Sunday.	DISTANCE	STATIONS.	GOING WEST. No. 2. daily except Thursday & Sunday.	No. 4. Thursday only.
Read Downwards.				Read Upwards.	
P.M.	A.M.			P.M. A.M.	P.M.
1 45	6 30		Lve Chestertown Arr	1 05 11 40	6 52
2 00	6 45	5	....Worton ....Lve	12 50 11 25	6 37
2 10	6 51	7	....Lynch's..... "	12 44 11 19	6 31
2 20	6 57	7	....Still Pond... "	12 38 11 13	6 25
2 35	7 10	12	Kennedyville "	12 25 11 00	6 12
2 50	7 23	15	.....Black's..... "	12 12 10 47	6 00
3 02	7 36	18	..Lambson's... "	11 59 10 34	5 48
3 14	7 50	22	....Massey's.... "	11 45 10 20	5 35
3 24	8 01	25	...*Delaney's.. "	11 31 10 06	5 21
3 33	8 13	28	...*Bingham's.. "	11 22 9 57	5 12
3 45	8 25	32	Arr.....Clayton..... "	11 10 9 45	5 00
P.M.	A.M.			A.M.	A.M. P.M.

Train No. 1 connects with Delaware Division, No. 80. Train No. 3, connects with Delaware Division, No. 48. Train No. 2, connects with Delaware Division, Nos. 1 and 12. Train No. 4, connects with Delaware Division, Nos. 81 and 74.
E. P. STACEY, SUP'T.

Phila., Wilmington & Baltimore R. R.

DELAWARE DIVISION.

On and after Feb. 2d, 1891, trains will leave as follows:

SOUTHWARD. PASS	PASS	EXP.	PASS		NORTHWARD. PASS	EXP.	PASS	PASS.
P M	P M	A M	A M		A M	A M	P M	P M
‖6.07	‖4.01	‖10.23	‖7.27	...Phila....	‖9.32	‖10.22	‖1.17	‖7.11
5.27	12.45	9.08	6.30	...Balto....	10.37	11.10	2.00	8 35
7.00	4.50	11.08	8.15	Wilmin'n	8.43	9.42	12.25	6.25
	5.06		8.24	Farmhurst	8.33			
7.11	5.10		8.30	N. Castle.	8.28	9.31	12.12	6.12
	5.16		8.36	State Road	8.22		12.06	6.06
*7.19	5.21		8.41	....Bear....	8.17		12.00	6.01
7.26			8.50	..Porter's..	8.12	9.19	11.55	5.55
7.31	5.28	11.30	8.55	Kirkwood	8.06		11.50	5.50
*7.39	5.36		9.03	Mt. Pleas't	7.57		11.41	5.40
	5.39		9.07	Armstrong	7.53			5.36
7.48	5.47	11.46	9.13	Middle't'n	7.49	9.00	11.31	5.31
*7.56	5.54		9.22	Townsend	7.40	8.50	11.21	5.22
	5.58		9.27	Blackbird	7.35		11.16	5.17
	6.05		9.33	Green Sp'g	7.28			5.10
8.09	6.10	12.03	9.39	.Clayton..	7.24	8.37	11.05	5.05
7.59	5.50	11.53	9.30	lv Smyrna	7.15	8.28	10.55	4.50
	6.15		9.44	Brenford	7.19		10.57	5.58
*8.16	6.20		9.49	Cheswold	7.15		10.52	4.53
	6.23			..Dupont..	7.09			4.45
8.26	6.30	12.20	9.59	...Dover...	7.06	8.20	10.42	4.38
8.32	6.37	12.26	10.06	Wyomi'g	7.00	8.14	10.32	4.31
	6.44		10.13	Woodside.		8.07	10.25	4.27
	6.48		10.17	....Viola....		8.03	10.20	4.23
	6.53	12.37	10.25	...Felton...		7.59	10.15	4.14
	7.03	12.49	10.37	Harri'gt'n		7.50	10.05	4.15
	7.10	12.55	10.44	Farm'gt'n		7.41	9.53	4.03
	7.19	1.03	10.53	Greenw'd		7.33	9.44	3.54
	7.28	1.