The Kent News.

WM. B. USILTON & SON....Publishers.

CHESTERTOWN - - FEB. 6, 1892

County Flags and State Colors.

In the revival of interest in the traditions and history of the State created by Governor Brown's suggestion for a State museum it seems seasonable to bring to light an ancient custom of the province, picturesque as well as significant.

After the overthrow of James II, known as the revolution in England, the proprietary government was promptly deposed at St. Mary's and the province became a royal colony, governed by the King in council. The royal Governors at once placed the province in line with the successful party in England and organized its military force so as to be readily brought into the field.

On October 9, 1794, the council organized the counties by providing for a battalion in each and appointing field officers for them. This organization was as follows:

"For St. Mary's—Sir Thomas Laurence, Baronet, colonel; Capt. John Cook, lieutenant-colonel; Major John Cambell, major.

"Kent—Mr. John Hinson, colonel; Mr. Hans Hanson, lieutenant-colonel; Mr. Thos. Smith, major.

"Anne Arundel—Col. Nicholas Greenberry, colonel; Major Henry Ridgely, lieutenant-colonel; Major Edw. Dorsey, major.

"Calvert—Col. Nicholas Towles, colonel; Capt. Henry Mitchell, lieutenant-colonel; Capt. John Bigger, major.

"Charles—Col. John Addison, colonel; Col. Humphrey Warren, lieutenant-colonel; Major James Smallwood, major.

"Baltimore—Major John Thomas, colonel; Capt. Thomas Richardson, leutenant-colonel; Capt. James Maxwell, major.

"Talbot—Col. George Robotham, colonel; Major William Young, lieutenant-colonel; Mr. Thomas Smithson, major.

"Somerset—Col. David Browne, colonel; Captain John Winder, lieutenant-colonel; Capt. William Whitington, major.

"Dorchester—Col. Charles Hutchins, colonel; Capt. John McKell, lieutenant-colonel; Capt. John Ennales, major. [But if it should please God that Major Trapp should return into the country he is to be lieutenant-colonel.]

"Cecil—Col. Casparus Harman, colonel; Col. Wm. Pierce, lieutenant-colonel; Capt. John Thompson, major."

And different flags were provided for each county, as follows:

"St. Mary's, red; Calvert, yellow; Kent, blue; Charles, orange; Anne Arundel, white; Baltimore, green; Talbot, purple.

"Somerset—The Union or Jack flag, being the only maritine county.

"Dorchester—Buff.

"Cecil—Crimson."

This order was passed on October 17 1694. The flag of the province—black and yellow — does not seem to have been changed. It was carried by Governor Stone at the battle of the Severn—1654—and by all Maryland troops up to the Revolution of 1776, I think. I have no proof that it was carried by the Maryland Line. But it is the historic flag of the State. Its black and gold and red and white make the handsomest display of any flag now flying. The city of Baltimore has a very handsome one; so has the Fifth Regiment. But the General Assembly ought to prescribe what shall be the State flag, and require it to be borne by all State troops and kept flying over the State House every day of the year. Everything to foster love and pride for the tradition, the principles and glory of this great Commonwealth tends to strengthen her and stores up reserves of sentiment and of patriotism that must be the reliance of all people in time of trial. BRADLEY T. JOHNSON.

January 28, 1892.

Real Estate Transfers.

The following deeds for the transfer of real estate have been recorded in the clerk's office during the present month:

Catherine E. Kennard to Adam F. Huey, all that farm in the first election district called "Free Gift," containing 107 acres of land, more or less, lying on the public road from Galena to Massey's, including a wood lot; consideration $4,000. Josiah Massey and wife to county commissioners, right of way for the purpose of widening public road through their property; consideration $5. A. Jedson and wife, Geo. Wright, Charles Riggin, Thos. D. France and wife, Emory Woodland and wife, S. M. Wilkins and others to the board of county commissioners, right of way over their respective properties for the purpose of widening public road; consideration, various prices, according to extent of property crossed. J. B. Hossinger and wife to board of county commissioners, right-of-way over the home property, for the purpose of widening public road; consideration, $49.80. William A. Elliott and wife to Joseph Guest, lot of land on Cross street, adjoining property of Joseph Guest and others; consideration, $300. John W. Satterfield and John W. Downey and wife to John W. Joiner, lot or parcel of land in fifth election district, lying on road leading from Rock Hall to Swan Creek; consideration, $550. B. F. Fleming and wife to George W. Hatcherson, lot or parcel of land on High street, improved by a frame dwelling house, and adjoining the M. P. Church; consideration, $4,500 dollars. J. F. Hall and wife to Nicholas Carroll and wife, lying and situated in Sassafras; consideration, $475. James R. Jones and wife to Richard Jones, lot of land situated on east side of Calvert street, Chestertown; consideration, $150. Jas. T. Ireland and wife to Clarence Brown, tract or piece of land situated in third election district; consideration, $27.81. Alfred T. Sweetman, *et aux*, to Joseph H. McChesney, lot of land in first district, on road leading from Golts to Coldwell, containing forty acres more or less; consideration, $400. Frank A. Emory and wife to Arthur J. Thomas, lot of land situated in Sandfield, near Millington; consideration, $100. Hope H. Barroll et al, to T. R. Hubbard, lot of ground situated in Chestertown, on west side of Calvert street; consideration, $250. H. H. Barroll and wife to Morris K. Barroll, lots or parcels of ground lying on Cannon street, Chestertown; consideration, $1000. George Rasin to Thomas Massey, lot of land near Galena containing 23 sq. perches more or less; consideration, $18. George Rasin to Jacob Fowler, lot of land (1 acre) situated in a colored people's village near Galena; consideration, $40. Hope H. Barroll, trustee, to Thomas A. Parsons, tract of land in third district ontaining 2 acres; consideration, $125.

A Voice Against Free Delivery.

A Queen Anne's county farmer writes thus: What is to become of the poor farmer? McKinley first tried his stamp. Then comes in the "green goods" man. Now comes the "coffee" man. The last but worst of all is the Kent Grange, that wants the mail sent out to him. Now, sir, while we may by rigid economy, stand the tariff, submit and survive the green goods and coffee swindler, but as to having our mails delivered to us—we will not submit to it. It is against the fundamental principles of our government. No, sir, never! I know what they are up to. They want to stop us from assembling at the stores, swapping horses, spitting around and on the stove and in the nail kegs, etc., and many things that no one but farmers know how to do. Now, sir, we want you to say to those fellows that they are going too far, and must call a halt, or we will know the reason. We do not want to come out with the scalping knife, but they must let us alone.

Peninsula Fruit Growers.

The Peninsula Horticultural Society adjourned at Dover, Del., Jan. 21, after the most interesting and instructive session in its history. The improved roads and weather brought many of the farmers and fruit growers of the county to the meeting.

"Is Graftage a Devitalizing Process?" was discussed in an able paper by Dr. H. L. Balley, of Cornell University. It is impossible if one considers the facts broadly and candidly to arrive at any other conclusion than this: Graftage is not suited to all plants, but in those to which it is adapted, and they are many. It is not a devitalizing process.

The subject of fungous diseases was further discussed by Dr. Byron D. Halsted, of the New Jersey Experiment Station. Dr. Halsted showed by charts the exact effect of certain of these diseases upon vegetation, dealing especially with the pear leaf blight, the club foot in cabbage, the rust of strawberries, the black rot and soil rot of sweet potatoes, the Irish potato rot and several other troublesome crop earnings. As a precautionary measure the advice was given not to plant any one crop too often upon the same land.

W. A. Taylor, of the United States pomological division, read a paper upon "New York Small Fruits," in which he described the appearance, flavor and apparent merits of the new strawberries, raspberries, gooseberries and other small fruits received at the department during the past year.

The election of officers resulted as folfows: President, George Biddle, Cecilton, Md.; first vice-president, Dr. H. Ridgely, Dover, Del.; secretary, Wesley Webb, Dover, Del.; treasurer, A. S. Hudson, Clayton. Vice-presidents for the counties: Delaware—New Castle, Dr. J. J. Black; Kent, A. W. Slaymaker; Sussex, Charles Wright. Maryland—Cecil, Z. Porter Lusby; Kent, N. Barnard; Queen Anne's, Dr. A. E. Sudler; Caroline, Thomas A. Smith; Dorchester, I. H. Wright; Wicomico, J. C. Phillips; Somerset, Mrs. L. L. Waters; Worcester, Charles M. Peters. Virginia—Accomac, A. J. McMath; Northampton, J. A. Jervis. Executive committee, George Biddle; J. W. Kerr and Dr. J. J. Black.

Charles Wright, of Seaford, Del., was recommended to Director-General Davis, of the World's Columbian Exposition, for appointment as superintendent of the bureau of pomology, of that exhibition.

The next meeting of the society will be held in Dover, on the second Tuesday in January, 1893.

An Embarrassing Mistake.

A Chicago judge, a few days ago, got his mind entangled in a divorce suit, by the striking resemblance of twin sisters, and granted a decree of divorce to the unmarried sister.

The little circumstances is a reminder of an event in the life of Rev. Dr. Ward who, a number of years ago, was pastor of Mount Vernon M. E. Church in Baltimore. While there he became intimately acquainted with two maiden sisters, very similar in appearance, but not much so in disposition. In process of time the eminent divine accepted a call to California, where and when he was called to mourn the death of a devoted wife. Then there came a time when he thought it not good to be alone. In his meditations his mind drifted back to Baltimore and he made known his thoughts and desires to the preferred sister. Letters passed back and forth over their long and tedious journey, until all things being ready, the Dr. hied away for his bride. But imagine his surprise and consternation when he arrived to find himself betrothed to the wrong sister. What to do, he did not know. But he made known his trouble to a brother, one of his former parishioners, whose skill in adjusting the matter was more discreet than the doctor's courtship. After very considerable explanation a satisfactory arrangement was effected with the sisters, whereby the reverend gentlemen was permitted to bear away his choice of the two.

Definition of a Kiss.

Not long ago, an enterprising newspaper offered a prize of two guineas for the best definition of a kiss. The definition which was awarded the prize is: "An insipid and tasteless morsel, which becomes delicious and delectable in proportion as it is flavored with love." Altogether about seven thousand answers were submitted, from which we select the following for the pleasure of our readers:

The sweetest fruit on the tree of love. The oftener plucked, the more abundant it grows.

That which you cannot give without taking, and cannot take without giving.

A kiss resembles a short sermon, consisting of two heads and an application.

A rock in the sea of life, on which the good ship Bachelor was wrecked.

The safety valve to an exuberance of tender feeling.

A gift which is sometimes expected, seldom rejected, though often returned.

The drop that runneth over when the cup of love is full.

The only really agreeable two-faced action under the sun, or the moon, either.

Contraction of the mouth due to enlargement of the heart.

A woman's trump cord in the game of love.

An article that is always accepted and (im) printed, but not always published.

That which is exchanged between two persons, is something while in the act of exchanging, nothing after the exchange is made, and for which neither can show value received.

THE PUBLIC IS CAUTIONED

against fraudulent imitations and counterfeits of Dr. Pierces medicines, which are sold at less than regular prices by dealers not authorized to sell the *genuine* medicines.

To prevent deception and fraud, these *genuine* medicines are sold only through druggist, authorized as agents, and *always* at these long-established prices:

Dr. Pierce's Golden Medical Discovery (the remedy for all diseases arising from a torpid liver or impure blood), ... $1.00 per bottle.

Dr. Pierce's Favorite Prescription (the remedy for woman's chronic weaknessess and derangements), . . $1.00 per bottle.

Dr. Pierce's Pleasant Pellets (the original and best Liver Pills), . 25c. per vial.

Dr. Sage's Catarrh Remedy, ... 50c. per bottle.

The *genuine* medicines can be sold only at these prices. But the important point is this; the genuine medicines cost you *nothing*, unless they help you. They're *guaranteed* in every case to benefit or cure, or the money is returned.

They're the *cheapest* medicines you can buy, for *you pay only for the good you get*—but they're the *best* medicines you can buy, or the makers could never afford to sell them on these terms.

Beware of dilutions, imitations, and all sorts of substitutes, offered at prices less than those given above.

The beggar is generally an open-handed fellow.

The champion light-weight—a short ton of coal.

Science of All Sorts.

Buildings constructed wholly of iron are becoming popular in Central and South America. A Belgian firm is building an iron town hall for Orizaba, Mexico, and an American concern has just sent a permanent exhibition of iron to Caracas.

The failure of the Canadian Government to grant an annual subsidy of $170,000 for twenty years to the Chignecto Marine Railway virtually means the abandonment of the scheme by the Government.

During last month 10,000,000 feet of lumber were used in the construction of the Columbian Exposition buildings, and 1,445,200 pounds of iron work were placed in position.

It is estimated that it would cost the people of Chicago $5,000,000 per year to rid their city of the smoke nuisance by using anthracite instead of bituminous coal.

New Orleans is the last city of any size to cling to a volunteer fire department, but the last remnant of the volunteer service has finally been merged into the paid department.

The city of Birmingham, England, is planning a new system of the water supply, which involves an outlay of about $25,000,000 and the construction of nearly eighty miles of conduits, tunnels and pipes to bring the water to this city.

An American fire ladder was brought into use at a recent fire in London, but the fireman did not appreciate it, and, according to a local paper, "they cursed it to their hearts' content."

Linen fire hose is so light that a fireman can carry 400 feet of it to the top of a tall building and then throw down the end for connection with a fire plug.

An artesian well recently sunk to a depth of 2,000 feet in Palo, Illinois, yields sufficient pressure to throw a stream of water 100 feet high.

What Cooks Should Know.

That soups and stews must be well skimmed before adding salt or vegetables.

That salt must not be put in corn starch nor custards until after the milk has boiled.

That coffee will not be good unless the pot is well washed, wiped and thoroughly dried.

That cucumber peelings or sugar and plaster of paris in equal parts scattered around will drive roaches away.

That the whites of eggs unbeaten smeared over the bottom crust of berry pies will prevent the juice soaking through it or making it soggy.

That an ordinary pan or skillet ungreased, will broil on a wood or coal stove, coal oil or gasoline better than a wire broiler. The contents must be turned repeatedly.

That a pod of red pepper put in the pot when boiling cabbage or other strong smelling vegetables will do much to prevent the disagreeable odor arising. A pan of vinegar set on the back of the stove is a sure preventive.

THE "actual settler" is the man who stays in one place until he settles all his debts.

THE position of a judge is an exceedingly trying one.

THERE's often true poetic fire in an editor's stove.

The smallest is the best in pills, other things being equal. But, with Dr. Pierce's Pleasant Pellets, nothing else *is* equal. They're the best, not only because they're the smallest, and the easiest to take—but because they do more good. They cleanse and regulate the liver, stomach and bowels in a way the huge, old-fashioned pill doesn't dream of. Think of trying to *regulate* the system with the ordinary pill. It's only good for upsetting it.

These are mild and gentle—but thorough and effective, no pain—no griping. One little pellet for a laxative—three for a cathartic. The best Liver Pill known. Sick Headache, Bilious Headache, Constipation, Indigestion, Bilious Attacks and all derangements of the liver, stomach and bowels are prevented, relieved and cured.

Put up in sealed vials—a perfect vest-pocket remedy, always convenient, fresh and reliable.

They're the *cheapest* pill you can buy for they're *guaranteed* to give satisfaction, or your money is returned. It's a plan *peculiar* to Dr. Pierce's medicines.

You pay only for the good you get. Can you ask more?

The smallest Pill in the World!

Tutt's Tiny Pills

are very small, yet possess all the virtues of the larger Tutt's Pills which have been so popular for thirty years. Their size and sugar-coating commend them for the use of children and persons with weak stomachs. For

Sick Headache

they are invaluable as they cause the food to assimilate, nourish the body and pass off naturally without nausea or griping. Both sizes of Tutt's Pills are sold by all druggists. Dose small. Price, 25c. Office, 39 Park Place, N. Y.

STRAW WANTED!

WE are in position to BUY ALL THE STRAW Farmers wish to dispose of. Will clean up all the straw from the stack-yards sold me, rejecting only rotten straw, on the basis of 2240 lbs. per ton for dry straw, only asking those wishing to sell to ake a little extra pains in stacking and not put the chaff with their straw. Also, HAY and CORN wanted in large or small quantities.

☞Persons desirous of selling straw will please call on or address

AMERICAN STRAWBOARD CO., CHESTERTOWN, MD.

WM. T. MATTHEWS, SUP'T.
WILLIAM MATTHEWS, SR., Purchasing Agent.

DR. W. FRANK HINES,
FRONT STREET AND MAPLE AVENUE, CHESTERTOWN.
OFFICE HOURS:—8 to 9 A. M., 2 to 6 and 8 to 10 P. M.

DR. H. L. DODD,
Homeopathist,
CHESTERTOWN - - - MARYLAND.
☞OFFICE at his mother's residence.☜

DR. THOMAS H. COOPER,
HOMEOPATHIST,
Chestertown, Maryland, opposite Voshell House.
☞Office hours from 9 A. M. to 12 M., 3 to 4 P. M. and 6 to 9 P. M., Sunday excepted.

DR. W. E. BARNARD,
DENTIST,
STILL POND, - - - MARYLAND,
Has located permanently, and will be in attendance daily from 9 A. M. to 4 P. M., at the residence of Mrs. M. J. Howard, for all duties pertaining to Dentistry. m23.

We use Alcohol

pure alcohol to make WOLFF'S ACME BLACKING. Alcohol is good for leather; it is good for the skin. Alcohol is the chief ingredient of Cologne, Florida Water, and Bay Rum the well known face washes. We think there is nothing too costly to use in a good leather preservative.

Acme Blacking retails at 20c.

and at that price sells readily. Many people are so accustomed to buying a dressing or blacking at 5c. and 10c. a bottle that they cannot understand that a blacking can be **cheap** at 20c. We want to meet them with cheapness if we can, and to accomplish this we offer a reward of

$10,000

for a recipe which will enable us to make WOLFF'S ACME BLACKING at such a price that a retailer can profitably sell it at 10c. a bottle. We hold this offer open until Jan. 1st, 1893.

WOLFF & RANDOLPH, Philadelphia.

THIS SPACE IS RESERVED

—FOR—

J. LLOYD McFEELY'S

Hardware Advertisement.

In SHOES and SLIPPERS, ah! here we are right home. We cannot and will not be undersold. Our stock is one of the Largest, and our Goods are Standard. Come and see them.

Upon a Solid Basis!

BOUGHT FOR CASH!

Discount Off;

We Show a Nice Line of Worsted Dress Goods, Challies, Cloths, Serges, Cashmeres, &c. Also, Flouncings, Gingham, Prints, and Outings, and of Pine Apple Tissues, Entirely New. A Beautiful Line.

Our Entire Spring and Summer Stock

—OF—

DRY GOODS, NOTIONS,

Shoes, Slippers, Queensware, Glassware, Carpets, Mattings, Oil-Cloths, Groceries, &c.

We Sell GROCERIES on a Small Profit. Get a Pound of our 35 cent TEA. It can't be Beat.

Satteens Reduced from 12½ and 15c. down to 10c. per yard, net cash, best goods.

Very truly yours,

R. F. PARKS.

In CARPETS, OIL-CLOTHS and MATTINGS, we have no equal. Best Line in the town and Lowest Prices.

Special Inducements!

FLOORING and SHINGLES,

Building Lumber Generally,

Doors, Sash and Blinds.

GET OUR VERY LOW PRICES BEFORE BUYING.

GEORGE F. SLOAN & BRO.,

414 Light St. Wharf — Baltimore, Md.

W. S. TAYLOR & CO.,

424 Light Street Wharf, BALTIMORE

LUMBER, SHINGLES,

Sash, Doors, Blinds, | BUILDING LUMBER! | Lime, Bricks, Hair,

OF ALL KINDS.

FLOORING, PALES, FENCING, &c.

New Discovery by Accident

SILK DRESS FREE TO INTRODUCE IT.

HAIR ON THE NECK, FACE, ARMS OR ANY PART OF THE PERSON

quickly destroyed and permanently removed with QUEEN'S ANTI-HAIRINE, the new and wonderful discovery. Discovered by accident, while compounding a solution, a part was accidently spilled on the hand, and on washing afterward it was discovered that the hair was completely removed. It is perfectly harmless, and so simple any child can use it. Lay the hair over and apply for a few minutes, and the hair disappears as if by magic. No scientific discovery ever attained such wonderful results. Thousands who have been annoyed with hair on their FACE, NECK and ARMS attest its merits. It cannot fail. If the growth be light, one application will remove it permanently, the heavy growth such as the beard or hair on moles may require one or more applications before all the roots are destroyed, although all hair will be removed at each application without the slightest pain or injury when applied or ever afterward. Young persons who find an embarrassing growth of hair coming can also use it. Harmless as water. Price of Queens Anti-Hairine $1. per bottle, sent in safety mailing boxes postage paid by us, (securely sealed from observation). Send money or stamps by letter with full address written plainly. Correspondence strictly confidential. This advertisement is honest and straight forward in every word it contains. We invite you to deal with us and you will find everything as represented. Address Queen Chemical Co., 174 Race Street, Cincinnati, Ohio. You can register your letter at any Post Office to insure its safe delivery. We will pay $500. for any case of failure or slightest injury to any purchaser. Every bottle guaranteed.

SPECIAL.—To ladies who will introduce and sell among their friends 25 Bottles of Queen's Anti. Hairine we will present with a Silk Dress 15 yards best silk. Extra large bottle and samples of silk to select from sent with each order.

HARRISON W. VICKERS,
ATTORNEY-AT-LAW,
CHESTERTOWN, MARYLAND.

JOHN D. URIE,
ATTORNEY-AT-LAW.
Office adjoining T. W. Eliason, Jr.'s
Will practice in Kent and Queen Anne's Counties.

SALT by the sack.
WESTCOTT & DODD.

NOTICE:

The Board of County Commissioners for Kent County, give notice that no articles or supplies of any kind for Kent County, purchased by any County Officer, Supervisor or Agent will be recognized by the board unless such purchase or purchases have been made upon the written order of the County Commissioner of the district in which the party purcha-ing such supplies or goods may reside.

T. J. SHALLCROSS, Pres't.
ROBERT C. MORGAN,
GEO. W. RODENHISER,
JOHN A. GROVES,
HORACE WILLSON,
Commissioners.

Attest:—T. W. RUSSELL, Clerk. dec19-tf.

N. C. CROW

Is Still on the Corner of Kent and High Streets, Up Town.

Where you can at all times find a seasonable line of

DRY GOODS, NOTIONS,
GROCERIES, PROVISIONS,
Gentlemen, Ladies and Children's Shoes,
CIGARS AND TOBACCO,

We keep the WM. LEA & SONS' FLOUR for sale by the barrel or sack, we think as cheap as you can get it from the city, and we think their flour has no superior. Come and see us and be convinced that our goods are good and cheap. Country produced wanted and taken in exchange for goods.

March 21. N. C. CROW, Up Town.

DRY GOODS, NOTIONS,

And GROCERIES.

HARRY L. CHEW

Having purchased the Bordley Grocery has added a Large and Complete Line of DRY GOODS AND NOTIONS, consisting in part of

LADIES' DRESS GOODS

Flannels, Underwear, Hosiery, Corsets, &c., &c., &c.

TOGETHER WITH A FULL AND COMPLETE LINE OF

PLAIN and FANCY

GROCERIES.

The attention of the trade is respectfully invited.

Men's Gloves, Blankets and Comforts, A SPECIALTY.

Butter, Eggs and Poultry Wanted. CASH OR TRADE.

Very Respectfully, H. L. CHEW.
F. H. BELL, Salesman. nov21-3m.

Commission Cards.

Established 1862.
SAMUEL M. LAWDER & SON,
General Commission Merchants
For the sale of Fruits, Fish, Wool, Poultry, Live Stock, &c., &c.
No. 125 Light St., Baltimore, Md.

JAS. W. STEVENS. R. NELSON STEVENS.
STEVENS BROTHERS,
COMMISSION MERCHANTS,
—FOR THE SALE OF—
Grain, Fruits, Live Stock, Wool and Country Produce Generally.
☞Special attention given to the sale of GRAIN and FRUITS.
No. 303 South Charles Street, Baltimore, Md.
Reference—Merchants' National Bank.

WRIGHT & LONEY,
COMMISSION MERCHANTS,
FOR THE SALE OF
Grain, Fruit, Hay, Poultry, Live Stock Hides, and all kinds Country Produce.
No. 215 S. Charles Street, Baltimore, Md.
☞REFERENCE.—Drovers and Mechanics' National Bank, cor. Eutaw and Fayette sts. ja29.

D. B. STEWART CO.,
of Baltimore, (Incorporated,)
Fruit and Produce Commission Merchants
118 EAST PRATT STREET.
O. CLIFTON. S. H. WOODLAND. J. W. WOODLAND.
A. P. CREW
—WITH—
CLIFTON & WOODLAND,
COMMISSION MERCHANTS,
217 South Charles St., Balto., Md.,
☞GRAIN and FRUITS a SPECIALTY.
REFERENCE:—National Exchange Bank.
Members of the Corn and Flour Exchange.

JAMES W. JEROME. J. HARRY VICKERS.
JAMES W. JEROME & CO.,
COMMISSION MERCHANTS,
FOR THE SALE OF
GRAIN, FRUITS, LIVE STOCK, WOOL and Country Produce Generally.
☞SPECIAL ATTENTION GIVEN TO THE SALE OF GRAIN AND FRUITS.
18 East Camden Street, *Near Light St. Wharf*, Baltimore, Maryland.

WM. H. SPEDDEN. EDWD. SPEDDEN.
ESTABLISHED IN 1873.
WM. H. SPEDDEN & BRO.,
Grocers and Commission Merchants,
510 Light St. Wharf, Balto., Md.,
Offer a Full Line of Groceries at prices as Low as any house in the city, and solicit consignments of Grain, Fruit, Live Stock, Poultry, Eggs and all kinds of Country Produce. Prompt returns made for all sales.
REFER BY PERMISSION TO
Tolchester Steamboat Company, Richard Cornelius, Cashier National Farmers' and Planters' Bank, of Baltimore, Maryland. m21.

PHILADELPHIA.

PHILIP E. CREW,
Produce Commission Merchant,
FRUIT, LIVE STOCK, BUTTER, EGGS and POULTY,
101 Vine Street - Philadelphia, Pa.
Strict attention given to the sale of all shipments. Any information cheerfully given. Returns made promptly. n28-tf.

ESTABLISHED 1859.
WILLIAM SMITH & CO.,
COMMISSION MERCHANTS,
265 North Front St. and 262 North Water St. Philadelphia.
Specialties:—Poultry, Live Stock, and Fruits of all kinds.

S. F. CREW, of Kent County, Md. M. L. COULBOURN, of Caroline County, Md.
CREW & COULBOURN,
Wholesale Produce Commission Merchants
—IN—
Fruit and Produce,
No. 318 North Front Street, Phila.
Account of sales and check daily if required. Communications solicited and promptly answered.

R. A. BRICE. J. E. HENDRICKSON.
J. E. HENDRICKSON & CO.,
Produce Commission Merchants
IN ALL KINDS OF COUNTRY PRODUCE AND LIVE STOCK.
328 North Front Street, Philadelphia, Penn.
☞Consignments solicited. Returns promptly sent on sale of goods. Orders promptly filled and inquiries cheerfully answered. fe12-y

C. M. LUCAS

has a Beautiful Selection for the

HOLIDAY TRADE!

such as Waltham, Elgin and Waterbury Watches, Chains, Finger Rings, Ear Rings, Scarf Pins, Sleeve Buttons, Collar Buttons, Breast Pins and Baby Pins. A nice assortment of Clocks. We still keep the old reliable 18K Wedding Rings. Those who have bought them with the W. as trade mark on the inside, can recommend them to be just what we said about them. Also, the famous

Rogers & Bro. Triple Plated Ware,

such as Tea, Table and After Dinner Coffee Spoons, Cake Basket, Breakfast and Dinner Castors, Cream Pitchers and other things in silver.

Will REMOVE the first of the year next door, the same now occupied by W. H. Lambert. n21.

H. FAYTER'S Hand and Machine-Made SHOES in Congress, Lace and Button.
14. For sale by T. G. WROTH.

SHOVELS, Forks, Spades, Rakes and Hoes.
J. LLOYD McFEELY & CO.

COAL and WOOD!

OWING to the scarcity of money we will sell Coal at a very small advance above cost FOR THE CASH. Remember we sell

The Lea Coal

WHICH IS THE BEST WHITE ASH COAL FOR GENERAL USE.

Probably it will be to your advantage to get our rices and examine our stock before you purchase.

2240 Pounds for One Ton.

Office on Cannon St., near Princess.

July 17, 1890—tf. J. T. TWILLEY.

WM. S. CULP,

WHOLESALE AND RETAIL DEALER IN

Coal and Wood

—ALSO—

LIME AND BALED HAY,
COAL ALL SIZES.

WOOD SAWED and SPLIT for cooking and kindling, delivered at short notice.

☞Yard and office at railroad.

Orders left at B. F. Fleming's Grain, Feed and Lime Store will receive prompt attention.

March 21, 1891. WILLIAM S. CULP, Chestertown, Md.

Coal and Wood.

ORDERS IN ANY QUANTITIES LEFT AT D. A. BACCHUS' GROCERY STORE, OR AT

J. D. BACCHUS' YARD

will receive prompt attention at Prices Guaranteed to be as LOW AS THE LOWEST.

Building and Whitewash Lime, Cement and Plastering Hair,
☞AT CITY PRICES.☜

☞Anthracite and Bituminous Coal

Delivered at any station on the Baltimore and Delaware Bay Railroad at Low Figures.
Come and see us before buying.

m17. J. D. BACCHUS.

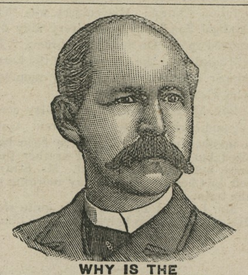

WHY IS THE **W. L. DOUGLAS $3 SHOE** FOR GENTLEMEN THE BEST SHOE IN THE WORLD FOR THE MONEY?

It is a seamless shoe, with no tacks or wax thread to hurt the feet; made of the best fine calf, stylish and easy, and *because we make more shoes of this grade than any other manufacturer*, it equals hand-sewed shoes costing from $4.00 to $5.00.

$5.00 Genuine Hand-sewed, the finest calf $5 shoe ever offered for $5.00; equals French imported shoes which cost from $8.00 to $12.00.

$4.00 Hand-Sewed Welt Shoe, fine calf, a stylish, comfortable and durable. The best shoe ever offered at this price; same grade as custom-made shoes costing from $6.00 to $8.00.

$3.50 Police Shoe; Farmers, Railroad Men and Letter Carriers all wear them: fine calf, seamless, smooth inside, heavy three soles, extension edge. One pair will wear a year.

$2.50 fine calf; no better shoe ever offered at this price; one trial will convince those who want a shoe for comfort and service.

$2.25 and $2.00 Workingman's shoes are very strong and durable. Those who have given them a trial will wear no other make.

Boys' $2.00 and $1.75 school shoes are worn by the boys everywhere; they sell on their merits, as the increasing sales show.

Ladies $3.00 Hand-sewed shoe, best Dongola, very stylish; equals French imported shoes costing from $4.00 to $6.00.

Ladies' 2.50, $2.00 and $1.75 shoe for Misses are the best fine Dongola. Stylish and durable.

Caution.—See that W. L. Douglas' name and price are stamped on the bottom of each shoe.

☞TAKE NO SUBSTITUTE.☜

Insist on local advertised dealers supplying you.

W. L. DOUGLAS, Brockton, Mass. Sold by

WESTCOTT & DODD.

It Cures Colds, Coughs, Sore Throat, Croup, Influenza, Whooping Cough, Bronchitis and Asthma. A certain cure for Consumption in first stages, and a sure relief in advanced stages. Use at once. You will see the excellent effect after taking the first dose. Sold by dealers everywhere. Large bottles, 50 cents and $1.00.

House Established Aug. 1834.

THE REESE GROCERY COMPANY

Successors to THOMAS L. REESE.

FAMILY GROCERS,

107 and 109 W. Pratt Street, BALTIMORE, MD.

The very Choicest TEAS and Rare COFFEES. The celebrated LAKESIDE FAMILY FLOUR without doubt the whitest and best Winter Wheat Flour made, which has come out far ahead in every competition; and all other

Fancy and Staple Groceries,

at prices as low as the lowest, quality of goods being considered. Send for price list.

NO WINES NOR LIQUORS.

WE EXAMINE EYES FREE!

YOU THINK YOUR EYES ARE GOOD!

If you have them examined you will probably find that there is something wrong with them, and that glasses will be a great help to you.

We use Inimitable "DIA MANTA" lenses, which are made only by us, and recommended by leading Oculists as the best aids to defective vision. Solid Gold Spectacles $3.00; usual price $5.00. Steel Spectacles - - .50; usual price 1.00. Artificial Eyes inserted 4.00; usual price 10.00.

M. ZINEMAN & BRO. OPTICIANS. 130 S. Ninth St. PHILADELPHIA. Between Chestnut and Walnut Streets.

LARGE COLLECTION

OF VERY DESIRABLE GOODS IN FINE

JEWELRY--WATCHES--DIAMONDS,

CLOCKS, BRONZES, &c.

☞LOWEST PRICES!☜

J. S. MacDONALD,
Nos. 6 and 8 N. Charles St., Balto., Md.
☞Will remove next door, corner Baltimore and Charles street, about June 15th.

NEW LOT of NECKTIES. Four-in-Hand, Windsor, Puffs, etc.
jl3. at WM. R. ALDRIDGE'S.

CANTON FLANNELS, all grades, at lowest prices.
J. H. SIMPERS.

Chester River Steamboat Company.

CHANGE OF SCHEDULE.

MONDAY, Sept. 12, 1891,

Steamer EMMA A. FORD

Will leave Chestertown Mondays, Wednesdays and Fridays, at 8 A. M., for Baltimore, stopping at Rolph's, Booker's, Quaker Neck, Eastern Neck, Queenstown, Kent Island and intermediate landings on Chester river, arriving in Balto. at 1 P. M.

RETURNING will leave Pier 7 Light Street Wharf, at 11 A. M., Tuesdays, Thursdays and Saturdays, for Chestertown and intermediate landings.

Steamer GRATITUDE

will leave Centreville at 8 A. M., Tuesday, Thursday and Saturday and Rock Hall at 10.30 A. M., for Baltimore.

RETURNING, will leave Pier 7, Light St. Wharf at 11 A. M. every Monday, Wednesday and Friday for same points as before.

☞The United States Express Company Service on board both steamers, affording patrons an opportunity of making through shipments to all points in the United States without delay.

☞For the convenience of our patrons we have at Rock Hall landing ample accommodations for the care of teams.

GEORGE WARFIELD, PRESIDENT.

May 31, 1891.

COURT ST.

Shoe and Grocery Store

THE PUBLIC ARE INVITED TO CALL AT THE

OLD STAND

ON COURT STREET., CHESTERTOWN,

and examine the FRESH and NEW STOCK of GOODS just bought for cash by

JAMES A. SHAW

which consists of Leather

BOOTS AND SHOES

TO SUIT ALL CLASSES.

Gum Boots and Shoes, Body Boots, Hip and Short Boots, and Boots for Men, Women and Children.

GROCERIES.—Flour by the Barrel or Bag, Hominy, Beans, Sugar, Coffee, Baker's Chocolate, Tea, Soap, Soapine, Soda, Rumford's Yeast Powder, Lamp Chimneys and Burners, Coal Oil, Salt and many other things. All of which can be bought of me as cheap as at any place on the shore. Give us a call and we will try to please you.

☞Also, TOBACCO and CIGARS.

j12. JAMES A. SHAW, Court Street, Chestertown.

WM. R. ALDRIDGE

Has just opened and has displayed at his store a —Beautiful Line of—

WINTER GOODS!

Lamps, Chinaware, Glassware, Notions, Groceries, Provisions.

Don't make a mistake and buy your Lamps before you have seen ours, which embraces Decorated Vase Lamps, Decorated and Metal Centre-Draft Lamps, from $2 to $6.50; Hanging and Library Lamps from $8 to $11.

We have just what you want for Christmas Presents in Salad Dishes, Fruit Plates and Saucers, Cup, Saucer and Plate for the little ones, 25c. to $1; Tumblers 25c. to $1.50 per doz. The best line of China and Glassware in town, Dinner Tea and Toilet Sets at different prices.

A full line of Notion, Towels, from 10c. to $1.25 apiece; Handkerchiefs from 5c. to 75c.; Silk Handkerchiefs and Mufflers. Big line of Umbrellas from 75c. to $3.50. Neckwear made to our order.

A full line of Groceries and as cheap as the lowest for a good grade of goods will always be found in stock. Give us a call before purchasing elsewhere.

WEDDING PRESENTS!

WEDDING PRESENTS,
WEDDING PRESENTS.
WATCHES, WATCHES,
All Sizes.
FINE JEWELRY,
New Styles.
SOLID SILVER
and
FINE PLATED WARE.
CLOCKS, CANES,
OPERA GLASSES
BANGLES,
HAIR PINS and
FANCY GOODS
At Lowest Prices for Fine Good

CHARLES A. ROUSH,
38 West Lexington Street, Baltimore, Md.

M. A. TOULSON,

Druggist and Apothecary.

LARGE VARIETY

PATENT MEDICINES!

ANY FURNISHED AT SHORT NOTICE.

Toilet Articles! Toilet Articles!

The VERY BEST, and EVERYTHING that is kep in a well furnished Drug Store.