The Kent News.

Terms: $1 Per Annum in Advance.

SATURDAY MORNING.....MARCH 5, 1892

Rules for Love Making.

First catch your lover.

Hold him when you have him.

Don't let go of him to catch every new one who comes along.

Try to get pretty well acquainted with him before you take him for life.

Unless you intend to support him, find, out whether he earns enough to support you.

Don't make up your mind he is an angel.

Don't palm yourself off on him as one; either.

Dont let him spend his salary on you that right should be reserved till after marriage.

If you have concientious scruples against marrying a man with a mother, say so in time, that he may get rid of her, as he thinks best.

If you object to secret societies and tobacco, it is better to come out with your objections now, than reserve them for curtain lectures hereafter.

If your adorer hap pens to fancy a certain shade of hair, don't color or bleach to oblige him. Remember, your hair belongs to you, and he doesn't.

Be very sure it is a man you are in love with, and not with the clothes he wears. Fortune and fashion are both so fickle, it is foolish to take a stylish suit for better or worse.

If you intend to keep three servants after marriage, settle the matter beforehand. The man who is making love to you may expect you to do your own washing.

Don't try to hurry up a proposal by carrying on a flirtation with some other fellow. Different men are made out of different material, and the one you want might go off in a fit of jealousy and forget to come back.

If you have a love-letter to write, don't copy it out of a "Letter Writer." If your young man ever happened to consult the same book, he would know your sentiments were borrowed.

Don't marry a man to oblige any third person in existence. It is your right to suit yourself in the matter. But, remember at the same time love is blind, and a little friendly advice from one whose advice is worth having may insure you a life-time of happiness, or prevent one of misery.

In love affairs always keep your eyes wide open, so that, when the right man comes along you may see him.

When you do see him you will recognize him and the recognition will be mutual.

If you have no fault to find with him personally, financially, conscientiously, socially, morally, politically, religiously, or any other way, he is probably perfect enough to suit you, and you can afford to—

Believe in him;
Hope in him;
Love him;
Marry him.

A Soiling Experiment.

The indications from this experiment are:

The average cow will eat about seventy-five pounds of green feed a day, kept in the stable with grain ration added.

That cows feed on oats and peas, clover and corn, fed green in the stable, in midsummer, will give more milk than when feeding on a good blue grass pasture.

That a cow fed on green feed in a stable darkened and ventilated will gain in weight more than she will in a well shaded pasture.

That cow responds as promptly to a well blanched ration of grain while eating green feed as she does on dry feed.

An acre of peas cut green weighed 13·5 tons.

An acre of peas and oats cut green weighed 24 tons.

An acre of corn cut green weighed 33.6 tons.

The second cut of clover in a drought was 3.1 tons.

It is not necessary to cut green feed oftener than twice a week, if it is spread to avoid heating.

Sweet and Short.

Bangs cover a multitude of wrinkle.

We presume that Cork has a large floating population.

The barber, we suppose, gets to Heaven by a close shave.

The exercising of a horse just before a race is the preamble.

The convict is natually in a good humor when he's breaking out.

An eagle always feels more or less soarness in its wings when it uses them.

Most revolutions now adays are caused by the modern printing presses.

Some are born rich, others acheive riches, while others become bank cashiers.

The lawn mower is a good deal like the keeper of a bucket shop—it shaves the green.

A contemporary says lawyers are noted for losing their patience. How about doctors?

Anthony Comstock will soon insist upon it that only dressed beef shall appear in the market.

It does not change the weather to complain about it, but there is a little satisfaction in a good vigorous kick once in awhile.

Dialogue between two blind men: "Do you know that gentlemen who cave you a quarter just now?" "Only by sight."

Medical students are among the most snobbish people in the world. It is a common practice with them to cut people dead.

More Money Order Offices.

Postmaster-General Wanamaker has issued an order giving money order facilites to all postoffices where the compensation of the postmaster reaches $200 per annum.

Under the new system seventy-five offices have already been established in the State of Maryland, and the preliminary steps have been taken to establish fifty more during the ensuing week.

Arrangements have already been completed to establish 1500 offices throughout the country on the 1st of April and 3000 more on the 1st of July.

During the fiscal year beginning July 1st, 1892, there will probably be established about 5000 or 6000 additional money order offices

When it is seen that the total expense of establishing one of these offices amounts to but $4, and that the only subsequent expense to the department is in the matter of blanks, which are purchased at about $3 per thousand, it will be apparent that this departure is an exceedingly important one, and affords facilites to the patrons of post-offices with very small expense to the government. The offices already established are doing an amount of business greatly in excess of the anticipation of the department.

EVERYTHING has to pay up some time; even the little chickens have to shell out.

ONE of the things that is not faithful to the end is a cheap cigar.

Instructions for Lent.

Ash-Wednesday, the first day of Lent, falls on the 2d day of March.

All the faithful who have completed their twenty-first year, unless exempt by dispensation or some other legitimate cause, are bound to observe the frst of Lent.

They are to make one meal only a day, except on Sundays.

The meal permitted on fast days is not to be taken till about noon.

A small refreshment, commnaly called 'collation' is permitted in the evening.

The following persons are exempt from the obligation of fasting: persons under twenty-one years of age, the sick, nursing women, those who are obliged to do hard labor, and those who, through weakness, cannot fast without great prejudice to their health.

The faithful are reminded that, besides the obligation of fasting imposed by the church, this holy season of Lent should be, in an especial manner, a time of earnest prayer, of sorrow for sin, of seclusion from the world and its amusements, and of generous alms-giving.

By virtue of an indult to the United States, dated August 3, 1887, the following special dispensation are granted:

The use of flesh meat is permitted at all meals on Sundays, and once a day on Mondays, Tuesdays, Thursdays and Saturdays, with the exception of the second and last Saturdays of Lent. But flesh meat and fish are not to be used at the same meal during Lent, even on Sundays.

The use of butter, cheese, milk and eggs is also permitted every day in Lent.

It is allowed to take in the morning some warm liquid as tea, coffee or thin chocolate, mace with water, and with a mouthful of bread.

Those for whom the hour of noon may be in inconvenient time for dinner may invert the order and take their collation in the morning and their dinner in the evening.

The use of hogs' lard, or dripping, instead of butter, is authorized in preparing permitted food.

Persons exempt from the obligation of fasting are free to take meat more than once on those days when its use is granted by dispensation.

The paschal time extends from the first Sunday of Lent till Trinity Sunday, during which time all Catholics who have attained the proper age are bound to receive worthily the holy communion. The holy season of Lent is a very proper time also for children to make their first confession, which they ought to do generally at about the age of seven years. Parents should see to this.

Our Naval Weakness.

The outbreak of war with Chile would have disclosed the weakness of the country. Before an army could have been transported from California to Valparaiso, a fleet of transports would have been required, and owing to the decline of the American commercial marine these would not have been available. No maritime nation can be considred in a proper state of preparation for war, offensive, unless it has a fleet of fast merchant steamers which can be converted into an auxiliary navy. If hostilities had arisen Chile would have employed the fine vessels of its national line as cruisers and transports, and the United States would have no merchant vessels on the Pacific seaboard equal to them for war purposes. If there should be a similar emergency on the Atlantic side, there would be no merchant fleet under the American flag available in a war with any European maritime power.

If an army, moreover, had been sent to Chile and the American naval resources had been concentrated in that quarter for active opreations and blockade duty, the California coast would have been defenseless. San Francisco exposed to attack from the most formidable Chilean war ships, and the Atlantic ports without adequate means of resisting long-range fire from such battle ships as the Prat. Coast defense would become an issue of paramont importance in any foreign war. It has seemed impracticable during the last decade to arouse public intrest in this question or to secure wise and comprehensive action from Congress upon it.

A great nation, with unprotected cities on three seaboards, invites war by its lack of preparation for it. The United States not only ought to place its chief ports in a proper condition of defence, but it ought also to have a fleet of cruisers and battle ships large enough to meet any requirements of foreign warfare, a military system well ordered for sudden emergencies, and an auxiliary navy of requisite speed and tonnage in its merchant marine. With these preparations for natural defense, the risks of war would be hardly worthy of serious consideration. Every one of these measures can be advocated in the interests of peace. The barbarism of war, which Americans justly hold in unspeakable abhorence, cannot be averted by conditions of helplessness and insecurity produced by systematic neglect of comprehensive measures for national defense.—*New York Tribune.*

Figs and Thistles.

Bear this in mind: The road to Heaven never runs down hill.

Those who have a will to learn find the world full of teachers.

There is no mansion in Heaven for the man who is mean to his wife.

It always makes a trouble smaller to tell it to a friend you believe in.

Every time you look at a sin it seems to become a little better looking.

The only reason why children hate sermons is because they do not understand them.

TURF TOPICS.

Henry C. Jewett has a pacer named Frank Smith that does an eighth of a mile at a 1m. 52s. clip.

At New York recently 105 of Senator Stanford's trotters sold for a total of $119,735, an average of $1,140.33 per head.

"White Hat" McCarthy has purchased sixteen 2-year-olds from the estate of the late Senator Hearst; nine are by Cheviot, five by Jim Brown and two by imp. Trade Wind.

J. Malcolm Forbes is undecided yet whether he will have Arion handled for a faster record the coming season or not. It will depend entirely upon how the change of climate affects the colt.

Advertiser, 4 years old, by Electioneer, dam Lulu Wilkes, by George Wilkes, second dam Lulu, 2:15, by Alexander's Norman, has been selected to succeed Electioneer at the Palo Alto farm.

Monroe Saulisbury, owner of Direct, 2:06, says, "As we now have him fitted for this season with a sulky weighing sixty-five pounds and a set of harness weighing 4½ pounds, I expect him to go in 2:04."

The Columbia Driving Park association, of Columbia, Tenn., will give a $10,000 stake for yearling trotters, a $5,000 stake for yearling pacers and a $2,500 consolation stake for yearling trotters.

Count Valensin, the owner of the champion yearling fillies Fausta, 2:22¾, and Fron Fron, 2:25¼, has presented his trainer, Millard Saunders, with a magnificent gold watch in appreciation of his great work with the youngsters.

BEHIND THE SCENES.

Henry Irving is likely again to receive an offer of knighthood.

A Stradivarius violin, dated 1715, was lately sold at Monaco for 15,625 francs.

Great Britain has 313 theaters and 180 variety shows. America has 4,563 theaters.

Eric Braddon, of the "Avenged" company, writes three sensational novels every year.

A new seven-year-old "prodigy" pianist has appeared in Vienna with extraordinary success. His name is Raoul Koczalski and he is a native of Poland.

A comic opera libretto by Sidney Rosenfeld, called "The Rainmaker of Syria," has been accepted by Manager Aronson for production at the Casino.

Augustus Pitou reads more plays than any other theatrical manger in America. "Never in the history of the drama," he says, "has there been such a scarcity of good plays."

Sarah Bernhart went shooting near Savannah and killed a number of birds. She violated the Sunday law and also a state law against shooting buzzards, and some people affect to be angry about it.

In accordance with the will of Emma Abbott, the famous singer, her ashes have been placed by Mr. Van Houghton and Mr. William Manning, the executors of the will, in the monument which contains the body of Eugene Irving Wetherell, the singer's husband.

The new "Henry VIII," it is calculated, must run at least sixty nights in London before Mr. Irving recoups himself for his preliminary and current expenses. He spent $75,000 upon the revival before the curtain rose on Tuesday night, and the weekly expenses are $4,000.

ODDS AND ENDS.

Barrels are being made successfully from paper in England.

On an average there are 23½ hours of sunshine a week in this country.

The great Hemet dam, at San Jacinto, Cal., is the largest dam in the world.

The asphaltum deposits in California are said to be the most extensive in the world.

In thirty of the largest cities of the country there are now well equipped cooking schools.

Chloride of nitrogen is the most wonderful as well as the most powerful explosive known. For seventy-seven years, from 1811 to 1888, the secret of the composition of this terrible explosive was a mystery.

The Hawaiian islands are twelve in number, four of which are but barren rocks, while of the remaining eight the four larger ones—Hawaii, Maui, Oahu and Kaui—are agricultural and pastoral, while Molokai, Lanai, Niihau and Kahoolawe are pastoral almost exclusively.

The Japanese festivals are easily remembered: First of first month, the New Year; 3d of third month, Feast of Dolls, for girls; 5th of fifth month, Feast of Flags, for boys; 7th of seventh month, the day for the God and Goddess of Love, Tonabota; 9th of ninth month, the "escape to the mountain," the Feast of Chrysanthemums.

WHISPERS ABOUT WOMEN.

Mrs. Gladstone recently passed her seventy-ninth birthday.

Lady Burdette-Coutts recently appeared in a dare gray dress with a brocaded mantle of bright copper color.

Mrs. Y. N. Dunphy has succeeded to the business of her late husband, who was the largest billposter on the Pacific coast.

Another woman who has decided to risk the hardships of a journey in Africa is Baroness Anna von Vietinghoff-Scheel, the daughter of a German nobleman.

The wife of Justice Brown, of the United States supreme court, has in her possession a writing table on which Lafayette is believed to have indited much of his correspondence while in America.

Lady Carlisle of England is engaged in home benevolence, and has arranged that none of her people shall work more than fifty-one hours a week—nine on ordinary days and six on Saturday—and she has also planned a series of servants' dances, to be given on her estate.

Mrs. S. S. Cox was lately presented with a very elegant silver vase by the officers and men of the life saving service of the treasury as a mark of their appreciation of the work done by Mr. Cox "for the promotion of the efficiency and glory of the life saving service."

RAILROAD JOTTINGS.

The New York commissioners state that 720 persons were killed and 1,728 injured on railways in that state during the year ending Sept. 30, 1891, as compared with 695 killed and 1,434 injured the previous year.

The Chicago and Alton has put in use a new style of local tickets which are limited to use one day beyond the date of issue, while purchasers of round trip tickets of the short time kind must use them on a continuous trip.

A large amount of new motive power will be added to the equipment of the Pennsylvania road during next year. Fully 250 engines will be built for use on the lines east of Pittsburg and over 100 for the lines west of Pittsburg.

The New York and Long Branch Railroad company, after considerable delay, has finally decided to build a station at North Asbury Park. The present station is a little dilapidated building, not only unsightly in appearance, but entirely inadequate to the demands of the town.

Nothing can be said in favor of the best medicine in the world that may not be said of the most worthless. In one case, it's true; in the other, it isn't;—but how can you distinguish?

Judge by what is *done.* There's only *one* blood-purifier that's *guaranteed.* It's Dr. Pierce's Golden Medical Discovery—and this is what is done with it; if it doesn't benefit or cure, in every case, you get your money back. Isn't it likely to be the best?

All the year round, as well at one time as another, it cleanses and purifies the system. All blood-poisons must go. For Dyspepsia, Biliousness, Scrofula, Salt-rheum, Tetter, Erysipelas, or any blood-taint or disorder, it is an unequaled remedy.

It's the cheapest, too. With this, you pay only for the *good* you get.

And nothing else is "just as good." It may be better—for the dealer. But he isn't the one that's to be helped.

A NICE assortment of GLOVES for both Men and Ladies, just received and very low.
ne. WM. R. ALDRIDGE.

WORLD'S FAIR NOTES.

A consignment of exhibits for the exposition—the first received from a foreign country—arrived at Chicago, Jan. 26, from Japan.

The French steamship line, Havre to New York, has agreed to return free all exhibits which it brings to the exposition at regular tariff rates.

Herr Wermuth, the imperial German World's fair commissioner, has already received nearly 2,000 applications for space from the intending exhibitors of his country.

The California World's fair state commissioners have authorized the formation of a woman's board. Each commissioner will appoint one member of this board. Each member is allowed $1,000 a year for traveling expenses.

In Colorado's exhibit will appear a very complete showing of the flora of the state. Miss Alida P. Lansing, who has been in charge of the matter, gathered more than 1,000 varieties last summer, including fifteen or more which had never been classified.

The watchmakers of Switzerland, at a recent convention in Berne, decided to make an exhibit at Chicago of their finest and costliest watches, but not to attempt any competition with American manufacturers in cheaper grades. They have applied to the Swiss council for financial and other aid to enable them to make a creditable exhibit.

AROUND THE THRONES.

The Russian Grand Duke Alexis owns a pet mongrel dog that has saved six human lives.

The Prince Helene Sagonsko, who recently died in Poland, unmarried, at the age of fifty-seven, was a famous beauty in her youth, and was said to have once refused the hand of Napoleon III.

Contrary to the custom of his fathers, the late Khedive Tewfik, of Egypt, left but one widow. She was a princess of royal blood, her mother being a daughter of the sultan of Turkey and her father having been viceroy of Egypt.

Prince Iturbide, adopted son and heir of the Emperor Maximilian, and the grandson of Emperor Iturbide, is American born. His mother was a Miss Green, of Washington, and he first saw the light in that city of magnificent distances.

While a student in Vienna the khedive of Egypt was greatly averse to ceremony and allusions to his rank. In Paris one day he met one of his future subjects, who saluted him and addressed him as "Your highness." Thereupon Abbas replied, in excellent French, "You are mistaken; I am a Parisian."

ACME BLACKING is cheaper at 20 cents a bottle than any other Dressing at 5 cents.

A LITTLE GOES A LONG WAYS

because shoes once blackened with it can be kept clean by washing them with water. People in moderate circumstances find it profitable to buy it at 20c. a bottle, because what they spend for Blacking they save in shoe leather.

It is the cheapest blacking considering its quality, and yet we want to sell it cheaper if it can be done. We will pay

$10,000 Reward

for a recipe that will enable us to make WOLFF'S ACME BLACKING at such a price that a retailer can profitably sell it at 10c. a bottle. This offer is open until Jan. 1st, 1893.

WOLFF & RANDOLPH, Philadelphia.

Old furniture painted with

PIK-RON

[illegible]

The smallest Pill in the World!

THE SECRET of recruiting health is discovered in

TUTT'S Tiny Liver Pills

In liver affections, sick headache, dyspepsia, flatulence, heartburn, bilious colic, eruptions of the skin, and all troubles of the bowels, their curative effects are marvelous. They are a corrective as well as a gentle cathartic. Very small and easy to take. Price, 25c. Office, 39 & 41 Park Place, N. Y.

NEW HARNESS STORE

The Place to

Buy Harness!

—IS AT—

JOHN F. HOWARD'S

YOU will always find on hand a full line of Fine Hand-Made Double and Single Harness. All kinds of Farm Harnes made to order. We keep all kinds of

HORSE COLLARS, BRIDLES, WHIPS
HORSE BOOTS, FLY NETS
AND BRUSHES.

Also, all kinds of strap work on hand, and every thing kept in season that is usually kept in a first class harness shop. Repairing neatly and promptly done. Thankful for past patronage, we remain yours respectfully,
JOHN F. HOWARD,
fe19. Court St., Chestertown

C. M. LUCAS

has a Beautiful Selection for the

HOLIDAY TRADE!

such as Waltham, Elgin and Waterbury Watches, Chains, Finger Rings, Ear Rings, Scarf Pins, Sleeve Buttons, Collar Buttons, Breast Pins and Baby Pins. A nice assortment of Clocks. We still keep the old reliable 18K Wedding Rings. Those who have bought them with the W. as trade mark on the inside, can recommend them to be just what we said about them. Also, the famous

Rogers & Bro. Triple Plated Ware,

such as Tea, Table and After Dinner Coffee Spoons, Cake Baskets, Breakfast and Dinner Castors, Cream Pitchers and other things in silver.

Will Remove the first of the year next door, the same now occupied by S. H. Lamdert. n21.

It Cures Colds, Coughs, Sore Throat, Croup, Influenza, Whooping Cough, Bronchitis and Asthma. A certain cure for Consumption in first stages, and a sure relief in advanced stages. Use at once. You will see the excellent effect after taking the first dose. Sold by druggists everywhere. Large bottles, 50 cents and $1.00.

In SHOES and SLIPPERS, ah! here we are right home. We cannot and will not be undersold. Our stock is one of the Largest, and our Goods are Standard. Come and see them.

Upon a Solid Basis!

BOUGHT FOR CASH!

Discount Off;

We Show a Nice Line of Worsted Dress Goods, Challies, Cloths, Serges, Cashmeres, &c. Also, Flouncings, Gingham, Prints, and Outings, and of Pine Apple Tissues, Entirely New. A Beautiful Line.

Our Entire Spring and Summer Stock

—OF—

DRY GOODS, NOTIONS,

Shoes, Slippers, Queensware, Glassware, Carpets, Mattings, Oil-Cloths, Groceries, &c.

We Sell GROCERIES on a Small Profit. Get a Pound of our 35 cent TEA. It can't be Beat.

Satteens Reduced from 12½ and 15c. down to 10c. per yard, net cash, best goods.

Very truly yours,
R. F. PARKS.

In CARPETS, OIL-CLOTHS and MATTINGS, we have no equal. Best Line in the town and Lowest Prices.

Special Inducements!

FLOORING and SHINGLES,

Building Lumber Generally,
Doors, Sash and Blinds.

GET OUR VERY LOW PRICES BEFORE BUYING.

GEORGE F. SLOAN & BRO.,

414 Light St. Wharf — Baltimore, Md.

W. S. TAYLOR & CO.,

424 Light Street Wharf, BALTIMORE,

LUMBER, SHINGLES,

Sash, Doors, Blinds, | **BUILDING LUMBER!** | Lime, Bricks, Hair,

OF ALL KINDS.

FLOORING, PALES, FENCING, &c.

THIS SPACE IS RESERVED

—FOR—

J. LLOYD McFEELY'S

Hardware Advertisement.

New Discovery by Accident

SILK DRESS FREE TO INTRODUCE IT.

HAIR ON THE NECK, FACE, ARMS OR ANY PART OF THE PERSON

quickly destroyed and permanently removed with QUEEN'S ANTI-HAIRINE, the new and wonderful discovery. Discovered by accident, while compounding a solution, a part was accidently spilled on the hand, and on washing afterward it was discovered that the hair was completely removed. It is perfectly harmless, and so simple any child can use it. Lay the hair over and apply for a few minutes, and the hair disappears as if by magic. No scientific discovery ever attained such wonderful results. Thousands who have been annoyed with hair on their FACE, NECK and ARMS attest its merits. It cannot fail. If the growth be light, one application will remove it permanently, the heavy growth such as the beard or hair on moles may require one or more applications before all the roots are destroyed, although all hair will be removed at each application without the slightest pain or injury when applied or ever afterward. Young persons who find an embarrassing growth of hair coming can also use it. Harmless as water. Price of Queens Anti-Hairine $1. per bottle, sent in safety mailing boxes postage paid by us, (securely sealed from observation). Send money or stamps by letter with full address written plainly. Correspondence strictly confidential. This advertisement is honest and straight forward in every word it contains.—We invite you to deal with us and you will find everything as represented. Address Queen Chemical Co., 174 Race Street, Cincinnati, Ohio. You can register your letter at any Post Office to insure its safe delivery. We will pay $500. for any case of failure or slightest injury to any purchaser. Every bottle guaranteed. SPECIAL—To ladies who will introduce and sell among their friends 25 Bottles of Queen's Anti. Hairine we will present with a Silk Dress 15 yards best silk. Extra large bottle and samples of silk to select from sent with each order.

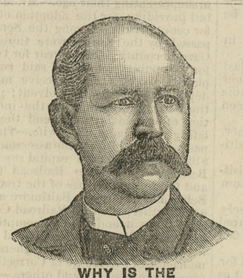

WHY IS THE

W. L. DOUGLAS $3 SHOE FOR GENTLEMEN

THE BEST SHOE IN THE WORLD FOR THE MONEY?

It is a seamless shoe, with no tacks or wax thread to hurt the feet; made of the best fine calf, stylish and easy, and *because we make more shoes of this grade than any other manufacturer,* it equals hand-sewed shoes costing from $4.00 to $5.00.

$5.00 Genuine Hand-sewed, the finest calf shoe ever offered for $5.00; equals French imported shoes which cost from $8.00 to $12.00.

$4.00 Hand-Sewed Welt Shoe, fine calf, stylish, comfortable and durable. The best shoe ever offered at this price; same grade as custom-made shoes costing from $6.00 to $8.00.

$3.50 Police Shoe: Farmers, Railroad Men and Letter Carriers all wear them: fine calf, seamless, smooth inside, heavy three soles, extension edge. One pair will wear a year.

$2.50 fine calf; no better shoe ever offered at this price; one trial will convince those who want a shoe for comfort and service.

$2.25 and $2.00 Workingman's shoes are very strong and durable. Those who have given them a trial will wear no other make.

Boys' $2.00 and $1.75 school shoes are worn by the boys everywhere; they sell on their merits, as the increasing sales show.

Ladies $3.00 Hand-sewed shoe, best Dongola, very stylish; equals French imported shoes costing from $4.00 to $6.00.

Ladies' $2.50, $2.00 and $1.75 shoe for Misses are the best fine Dongola. Stylish and durable.

Caution.—See that W. L. Douglas' name and price are stamped on the bottom of each shoe.

TAKE NO SUBSTITUTE.

Insist on local advertised dealers supplying you.

W. L. DOUGLAS, Brockton, Mass. Sold by

WESTCOTT & DODD.

House Established Aug. 1834.

THE REESE GROCERY COMPANY

Successors to THOMAS L. REESE.

FAMILY GROCERS,

107 and 109 W. Pratt Street, BALTIMORE, MD.

The very Choicest TEAS and Rare COFFEES. The celebrated LAKESIDE FAMILY FLOUR without doubt the whitest and best Winter Wheat Flour made, which has come out far ahead in every competition; and all other

Fancy and Staple Groceries,

at prices as low as the lowest, quality of goods being considered. Send for price list.

NO WINES NOR LIQUORS.

WE EXAMINE EYES FREE!

YOU THINK YOUR EYES ARE GOOD!

If you have them examined you will probably find that there is something wrong with them, and that glasses will be a great help to you.

We use infallible "DIA LENTA" lenses, which are made only by us, and recommended by leading Oculists as the best aids to defective vision.

Solid Gold Spectacles $3.00; usual price $5.00
Steel Spectacles - - .50; usual price 1.00
Artificial Eyes inserted 4.00; usual price 10.00

M. ZINEMAN & BRO. OPTICIANS, 130 S. Ninth St. PHILADELPHIA. Between Chestnut and Walnut Streets.

LADIES use the GILT EDGE SHOE POLISH, the best shoe Polish made that contains oil. It will not crack or break the leather, and always gives a nice gloss. For sale by
n8. WM. R. ALDRIDGE.

H. FAYTER'S Hand and Machine-Made SHOES in Congress, Lace and Button.
14. For sale by T. G. WROTH.

NEW LOT of NECKTIES. Four-in-Hand, Windsor, Puffs, etc. at WM. R. ALDRIDGE'S.

DRY GOODS, NOTIONS,

And GROCERIES.

HARRY L. CHEW

Having purchased the Bordley Grocery has added a Large and Complete Line of DRY GOODS AND NOTIONS, consisting in part of

LADIES' DRESS GOODS

Flannels, Underwear,
Hosiery, Corsets,
&c., &c., &c.

TOGETHER WITH A FULL AND COMPLETE LINE OF PLAIN and FANCY

GROCERIES.

The attention of the trade is respectfully invited.

Men's Gloves, Blankets and Comforts,

A SPECIALTY.

Butter, Eggs and Poultry Wanted.

CASH OR TRADE.

Very Respectfully, H. L. CHEW.
F. H. BELL, Salesman. nov21-3m.

Coal and Wood.

ORDERS IN ANY QUANTITIES LEFT AT D. A. BACCHUS' GROCERY STORE, OR AT

J. D. BACCHUS' YARD

will receive prompt attention at Prices Guaranteed to be as LOW AS THE LOWEST.

Building and Whitewash Lime,
Cement and Plastering Hair,
AT CITY PRICES.

Anthracite and Bituminous Coal

Delivered at any station on the Baltimore and Delaware Bay Railroad at Low Figures.
Come and see us before buying.
m17. J. D. BACCHUS.

WM. S. CULP,

WHOLESALE AND RETAIL DEALER IN

Coal and Wood

—ALSO—

LIME AND BALED HAY,
COAL ALL SIZES.

WOOD SAWED and SPLIT for cooking and kindling, delivered at short notice.

Yard and office at railroad.

Orders left at CHARLES S. SMITH'S Cigar and Tobacco Store will receive prompt attention.
Orders left at CHARLES S. SMITH'S Cigar and Tobacco Store will Receive Prompt Attention.

March 21, 1891. WILLIAM S. CULP, Chestertown, Md.

COAL and WOOD!

OWING to the scarcity of money we will sell Coal at a very small advance above cost FOR THE CASH. Remember we sell

The Lea Coal

WHICH IS THE BEST WHITE ASH COAL FOR GENERAL USE.

Probably it will be to your advantage to get our rices and examine our stock before you purchase.

2240 Pounds for One Ton.

Office on Cannon St., near Princess.

J. T. TWILLEY.

July 17, 1890—tf.

N. C. CROW.

Is Still on the Corner of Kent and High Streets, Up Town.

Where you can at all times find a seasonable line of

DRY GOODS, NOTIONS,
GROCERIES, PROVISIONS,
Gentlemen, Ladies and Children's Shoes,
CIGARS AND TOBACCO,

We keep the WM. LEA & SONS' FLOUR for sale by the barrel or sack, we think as cheap as you can get it from the city, and we think their flour has no superior. Come and see us and be convinced that our goods are good and cheap. Country produced wanted and taken in exchange for goods.

N. C. CROW, Up Town.
March 21.

LARGE COLLECTION

OF VERY DESIRABLE GOODS IN FINE

JEWELRY.—WATCHES.—DIAMONDS,
CLOCKS, BRONZES, &c.

LOWEST PRICES!

J. S. MacDONALD,
Nos. 6 and 8 N. Charles St., Balto., Md.

Will remove next door, corner Baltimore and Charles street, about June 15th.

PRATT'S ASTRAL OIL

ABSOLUTELY SAFE!
PERFECTLY ODERLESS!

Burns in any Lamp without danger of Exploding or taking fire. See that you get the genuine. For sale by

Baltimore United Oil Company, Balto., Md.

THE latest styles in Stiff and Soft HATS, also a nice line of CAPS. Call and see them.
n8. WM. R. ALDRIDGE.

Chester River Steamboat Company.

CHANGE OF SCHEDULE.

MONDAY, Sept. 12, 1891.

Steamer EMMA A. FORD

Will leave Chestertown Mondays, Wednesdays and Fridays, at 8 A. M., for Baltimore, stopping at Rolph's, Booker's, Quaker Neck, Eastern Neck, Queenstown, Kent Island and intermediate landings on Chester river, arriving in Balto. at 1 P. M.

RETURNING will leave Pier 7 Light Street Wharf, at 11 A. M., Tuesdays, Thursdays and Saturdays, for Chestertown and intermediate landings.

Steamer GRATITUDE

will leave Centreville at 8 A. M., Tuesdays, Thursday and Saturday and Rock Hall at 10.30 A. M., for Baltimore.

RETURNING, will leave Pier 7, Light St. Wharf at 11 A. M. every Monday, Wednesday and Friday for same points as before.

The United States Express Company Service on board both steamers, affording patrons an opportunity of making through shipments to all points in the United States without delay.

For the convenience of our patrons we have at Rock Hall landing ample accommodations for the care of teams.

GEORGE WARFIELD, PRESIDENT.
May 31, 1891.

PENNSYLVANIA RAILROAD.

Phila., Wilmington & Baltimore R. R.

DELAWARE DIVISION.

On and after January 18th, 1892, trains will leave as follows:

SOUTHWARD.

	EXP. P. M.	PASS A. M.	EXP. A. M.	PASS P. M.	MAIL P. M.	MAIL P. M.
Philadelphia	‖11.16	‡7.27	‖10.33	§2.02	§5.53	§5.00
Baltimore	6.45	6.30	8.50	12.05	3.05	7.52
Wilmington	12.01	8.15	11.18	2.50	4.37	6.53
Farmhurst		‖8.24		‖2.59		
New Castle		8.30		3.03		7.08
State Road		‖8.36		‖3.09		‖7.13
Bear		‖8.41		‖3.14		‖7.18
Porter		8.50			‖4.58	7.23
Kirkwood		2.54	‖11.40	‖3.21		‖7.28
Mt. Pleasant		9.03		‖2.39		‖7.37
Armstrong		9.05				
Middletown	a12.44	9.11	11.56	3.37	5.22	7.46
Townsend		9.20		‖3.45	5.50	7.55
Blackbird		‖9.25		‖3.49		‖7.59
Green Spring		‖9.31		‖3.55		
Clayton	1.02	9.37	12.13	3.59	5.43	8.10
Smyrna	Lv.	9.27	12.03	3.50	5.34	8.00
Brenton		‖9.42		‖4.04		
Ceswold		‖9.46		‖4.10		‖8.20
Dupont				‖4.13		
Dover	1.20	9.59	12.30	4.19	6.00	8.25
Wyoming	a1.27	10.06	‖12.36	4.26		8.36
Woodside		‖10.13		‖4.33		
Viola		‖10.17		‖4.37		
Felton	a1.01	10.22	‖12.48	4.41	6.18	
Harrington	a1.50	10.35	12.59	4.50	6.30	
Farmington		‖10.42	‖1.05		‖6.38	
Greenwood		‖10.51	‖1.13		‖6.46	
Bridgeville	a2.14	11.00	‖1.21		6.55	
Cannons		‖11.05			‖7.00	
Seaford	a2.26	11.15	1.32		7.06	
Laurel	a2.38	11.27	‖1.43		7.19	
Delmar	2.50	11.40	1.54		1.30	
	A. M.	A. M.	P. M.	P. M.	P. M.	P. M.

NORTHWARD.

	EXP. A. M.	MAIL. A. M.	EXP. A. M.	MAIL. A. M.	EXP. P. M.	PASS. P. M.
Delmar	‖5.10		‖8.05	§2.20	§3.25	§3.55
Laurel	‖1.21		8.16	‖2.41	4.06	
Seaford	p1.34		8.2	p2.51	4.17	
Cannons			‖8.36		‖4.24	
Bridgeville	p1.48		8.42	‖3.01	4.29	
Greenwood			‖8.51		‖4.38	
Farmington			‖8.59		4.47	
Harrington	p2.24		‡7.50	3.11	3.24	5.00
Felton	p2.32		‡7.59	9.20	‖3.33	5.09
Viola			‖8.03	‖9.23		‖5.13
Woodside			‖8.07	‖9.26		‖5.17
Wyoming	p2.44	‡7.00	‖8.14	9.33	‖3.45	5.24
Dover	2.50	7.06	8.20	9.40	3.55	5.31
Dupont		‖7.09				
Cheswold		‖7.15		‖9.49		‖5.40
Brenford		‖7.19		‖9.55		‖5.47
Smyrna	Lv.	7.15	8.28	9.51	3.50	5.33
Clayton	3.06	7.24	8.37	10.01	4.08	5.53
Green Spring		‖7.28				‖5.59
Blackbird		‖7.35		10.11		‖6.04
Townsend		7.40	8.50	‖9.16	4.22	6.09
Middletown	p3.29	7.49	9.00	10.25	4.31	6.18
Armstong		‖7.53				‖6.23
Mt. Pleasant		7.57		‖10.33		6.28
Kirkwood		8.06		10.42		6.38
Porter		8.12	‖9.19	‖10.46	‖4.48	6.43
Bear		‖8.17		‖10.51		‖6.48
State Road		‖8.22		‖10.56		‖6.53
New Castle		8.28	9.31	‖11.03		7.00
Farmhurst		‖8.33				
Wilmington	4.15	8.43	9.42	‖11.17	5.12	7.12
Wilmington	6.45	‖10.37	‖11.10	2.00	6.55	9.25
Philadelphia	‖5.10	9.02	‖10.32	‖12.01	‖6.00	‖7.59
	A. M.	A. M.	A. M.	A. M.	P. M.	P. M.