Spring Goods !

Just received a Fine Selection of Dress Ginghams, Outing Cloths, Flannelettes, Cashmeres, White Goods, Percals, Cottonades, Striped and Check Outings for Children's Waists, Challies, Linen Chambray, &c.

Ladies', Misses' and Children's Dongola Button Shoes and Oxford Ties, in all grades, Men's and Boy's Tennis Shoes.

China Matting at Very Low Prices, Jointed or Jointless.

Straw Hats in the Newest Styles to suit all ages.

Gents' Furnishing Goods.

And a Good General Stock, all at Lowest Prices.

J. H. SIMPERS,
CHESTERTOWN, MD.
April 16, 1892.

Best-Made Clothing in Philadelphia

The popularity of our Clothing is continually on the rise, honest material and moderate prices giving it an upward boom that is particularly gratifying.

We might mention that we are also "way up" in Summer Furnishings—especially in Negligee Shirts. Of these we have an airy, breezy line, just right for the hot days.

A. C. YATES & Co.
CORNER 13th AND CHESTNUT STS.
PHILADELPHIA.

STRAW MATTINGS, large assortment and all the latest designs. WM. R. ALDRIDGE.

SOMETHING THE PUBLIC SHOULD KNOW!

—WE HAVE STARTED—

A Closing Out Sale of OLD STOCK!

It is Rapidly Disappearing at Prices Marked Down Below Cost. MORE NEW GOODS ARRIVING. We have already been compelled to replenish our Spring Stock. Our 5c. Calicoes? Challies 4c.; Unbleached and Bleached Muslins at 5 and 6 and 7 and 9c. have created SOMEWHAT of a SENSATION.

F. H. HARPER & SON,
April 16, 1892. STILL POND MARYLAND.

FURNITURE Bargains! AT ALL TIMES.

EDWARD A. HARTMAN,
NATHAN DUNBRACCO.

Hartman & Dunbracco
Wholesale and Retail Dealers in
Furniture!
222 WEST BALTIMORE STREET,
NEAR HOWARD ST. BALTIMORE, MD.
Full line of Furniture at Reduced Rates.

GENTS' LACE SHOES.

In this line we are always particularly well stocked in Sizes, Styles, and Grades, because the Lace Shoe is one of the very popular styles of Gentlemen's Footwear; they mould themselves to the instep and are easily adjusted to a snug fit without being too tight. We are showing some very elegant shoes in this line, made on the latest lasts, and models of style and fitting qualities. This, together with the best of stock and extremely low prices makes it safe to promise we can please you in Lace Shoes.

Ladies' Dress Shoes.

Daintiness of finish and glove-like fit signalize our Dress Shoes. Add the gloss of Fine Material and the Tone of the Newest Style, and you have the perfect Shoe. Such we offer you every season, but particularly this season, when fresh modes and larger demands are encouraged by the fact that ladies have learned that a proper adornment of the foot is as necessary as a stylish hat, and manufacturers plan to give maximum comfort and standard goods at the minimum of fair prices.

FOR **Spring and Summer** 1892

You Will Find Us at the Top in Footwear!

Our stock is right up to date in the matter of Styles. We are always in the front rank, displaying the Choicest New Novelties as fast as they appear. We keep a Thoroughly Modern Line of Goods in all departments, and make it our special pride to be at all times fully stocked with the Latest and Best.

Ladies' Low Shoes.

Dress seasonably, and you find comfort. The season is at hand when the Low Shoe becomes indispensable, for they fill the requirements that exist between the light boot and the slipper, and the class we carry will fill this want well, economically too, as you will find upon investigating our prices. A neat Shoe is desirable, and one combining excellency of material and fairness of cost is just what we can supply.

T. G. WROTH,
—: UNDER :—
STAM'S HALL
—:o:—
Shoes made to Measure and fit guaranteed.

Gents' Congress Shoes.

Those who prefer a Shoe to go on and off quick, without the bother of Buttons or Laces, will find in our line of Congress Shoes the ideal and satisfactory footwear for them. Correct Shapes, Fine Leather, Honest Workmanship and Prices surprisingly low for the quality of the goods.

Special Inducements !

FLOORING and SHINGLES,

Building Lumber Generally,
Doors, Sash and Blinds.

GET OUR VERY LOW PRICES BEFORE BUYING.

GEORGE F. SLOAN & BRO.,
144 Light St. Wharf — Baltimore, Md.

W. S. TAYLOR & CO.,

424 Light Street Wharf, BALTIMORE

LUMBER, SHINGLES,

Sash, Doors, Blinds, | **BUILDING LUMBER!** | Lime Bricks, Hair.

OF ALL KINDS.

FLOORING, PALES, FENCING, &c.

$10,000

will be paid for a recipe enabling us to make WOLFF'S ACME BLACKING at such a price that the retailer can profitably sell it at 10c. a bottle. At present the retail price is 20c.

This offer is open until January 1st., 1893. For particulars address the undersigned.

ACME BLACKING is made of pure alcohol, other liquid dressings are made of water. Water costs nothing. Alcohol is dear. Who can show us how to make it without alcohol so that we can make ACME BLACKING as cheap as water dressing, or put it in fancy packages like many of the water dressings, and then charge for the outside appearance instead of charging for the contents of the bottle?

WOLFF & RANDOLPH, Philadelphia.

PIK-RON

is the name of a paint of which a 25c. bottle is enough to make six scratched and dulled cherry chairs look like newly finished mahoganies. It will do many other remarkable things which no other paint can do.

All retailers sell it.

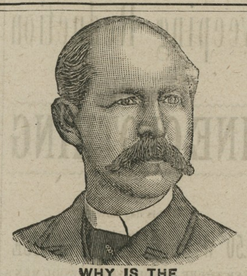

WHY IS THE **W. L. DOUGLAS $3 SHOE** FOR GENTLEMEN THE BEST SHOE IN THE WORLD FOR THE MONEY?

It is a seamless shoe, with no tacks or wax thread to hurt the feet; made of the best fine calf, stylish and easy, and *because we make more shoes of this grade than any other manufacturer*, it equals hand-sewed shoes costing from $4.00 to $5.00.

$5.00 Genuine Hand-sewed, the finest calf shoe ever offered for $5.00; equals French imported shoes which cost from $8.00 to $12.00.

$4.00 Hand-Sewed Welt Shoe, fine calf, stylish, comfortable and durable. The best shoe ever offered at this price; same grade as custom-made shoes costing from $6.00 to $8.00.

$3.50 Police Shoe; Farmers, Railroad Men and Letter Carriers all wear them; fine calf, seamless, smooth inside, heavy three soles, extension edge. One pair will wear a year.

$2.50 fine calf; no better shoe ever offered at this price; one trial will convince those who want a shoe for comfort and service.

$2.25 and $2.00 Workingman's shoes are very strong and durable. Those who have given them a trial will wear no other make.

Boys' $2.00 and $1.75 school shoes are worn by the boys everywhere; they sell on their merits, as the increasing sales show.

Ladies $3.00 Hand-sewed shoe, best Dongola, very stylish; equals French imported shoes costing from $4.00 to $6.00.

Ladies' $2.50, $2.00 and $1.75 shoe for Misses are the best fine Dongola. Stylish and durable.

Caution.—See that W. L. Douglas' name and price are stamped on the bottom of each shoe.

TAKE NO SUBSTITUTE.

Insist on local advertised dealers supplying you.

W. L. DOUGLAS, Brockton, Mass. Sold by

WESTCOTT & DODD.

STRENGTH AND VIGOR FOR YOUTH OR OLD AGE

DR. J. H. MCLEAN'S
STRENGTHENING CORDIAL AND BLOOD PURIFIER

AN ANTIDOTE FOR
Exhaustion, Loss of Appetite, Low Spirits, Stomach Sickness and Dyspepsia.

Pleasant to the taste and a favorite tonic with the ladies. Price $1. Sold by all druggists.

THE DR. J. H. MCLEAN MED. CO
ST. LOUIS, MO.

DO YOU COUGH DON'T DELAY TAKE KEMP'S BALSAM THE BEST COUGH CURE

It Cures Colds, Coughs, Sore Throat, Croup, Influenza, Whooping Cough, Bronchitis and Asthma. A certain cure for Consumption in first stage, and a sure relief in advanced stages. Use at once. You will see the excellent effect after taking the first dose. Sold by dealers everywhere. Large bottles, 50 cents and $1.00.

1 CENT THE GREAT **SHILOH'S CONSUMPTION CURE.** COUGH CURE. A DOSE.

This GREAT COUGH CURE, this successful CONSUMPTION CURE is sold by druggists on a positive guarantee, a test that no other Cure can stand successfully. If you have a COUGH, HOARSENESS or LA GRIPPE, it will cure you promptly. If your child has the CROUP or WHOOPING COUGH, use it quickly and relief is sure. If you fear CONSUMPTION, don't wait until your case is hopeless, but take this Cure at once and receive immediate help. Large bottles, 50c. and $1.00. Travelers convenient pocket size 25c. Ask your druggist for SHILOH'S CURE. If your lungs are sore or back lame, use Shiloh's Porous Plasters. Price, 25c.

FOR SALE BY C. F. STAM.

N. C. CROW.

Is Still on the Corner of Kent and High Streets, Up Town.

Where you can at all times find a seasonable line of

DRY GOODS, NOTIONS, GROCERIES, PROVISIONS, Gentlemen, Ladies and Children's Shoes,

CIGARS AND TOBACCO,

We keep the WM. LEA & SONS' FLOUR for sale by the barrel or sack, we think as cheap as you can get it from the city, and we think their flour has no superior. Come and see us and be convinced that our goods are good and cheap. Country produced wanted and taken in exchange for goods.

N. C. CROW,
March 21. UP TOWN

LARGE COLLECTION

OF VERY DESIRABLE GOODS IN FINE

JEWELRY - WATCHES - DIAMONDS

CLOCKS, BRONZES, &c.

LOWEST PRICES!

J. S. MacDONALD,
Nos. 6 and 8 N. Charles St., Balto., Md

Will remove next door, corner Baltimore and Charles street, about June 15th.

Special Notice !

DO you want your WHEELS HOOPED or CARRIAGE REPAIRED? If so call and see SAMUEL HICKS. He does ALL KINDS OF WORK at reasonable rates and satisfaction guaranteed.
m7-tf. SAMUEL HICKS.

Letter from Cecil.

RISING SUN, MD., June 1, 1892.

DEAR NEWS:—It has been some time since you heard from the "Sun." Well it may be that the cool of winter has lingered so long that the growth in mental as well as in the vegetable products has been retarded. This county with rolling hills and beautifully carpeted with nature's brussels, the gentle streams like silver threads go bustleing along in every direction as if they were always in a hurry is really beautiful beyond description. The backward spring has greatly retarded farm work. It is reported that quite a number of neighbors in the adjoining State of Pennsylvania, are not done planting corn. The corn is up but owing to the wet and cold, looks pale and sickly but, if the weather of the last few days shall continue it will soon make a change in its appearance. The grass crop is going to be light, as it is now short and thin, many fields being run away with sorrel and weeds.

The question has been raised as to whether or not the large growth of sorrel is not owing to the use of so much acid phosphate? There is a variety of opinions based on observation. Some have used acid phosphates heavily on their soil and have no sorrel, while others use bone almost entirely, have sorrel. It is evident however, that the soil has become acid for some cause. Either from the use of acids or for the want of more lime to counteract the acidity of the soil from whatever cause. One farmer attributes the growth of sorrel and weeds to thin sowing of grass seed. He holds that if seed enough are sown, they will completely occupy the soil as to leave no room for either sorrel or weeks. In proof of his theory he showed your correspondent a field of beautiful grass, up to a certain point it which was full of weeds and sorrel and not much grass, while on the other part it was all grass and no weeds or sorrel. Up to the point named the tenant said that he sowed the seed very thickly, but found that he would have to lighten his hand or not have enough to go over the balance of the field. Where there was but little seed the weeds and sorrel took possession and choked out the few seed, where the grass was thick it smothered out the weeds and everything else. This is worthy of the thought of farmers.

Decoration day was more generally observed this year than ever before. The Garfield Post of G. A. R., accompanied by two cartles of the Knights of the Golden Eagle, and headed by the Rising Sun Cornet Band of 20 instruments, formed procession about 1 o'clock and started for the old brick meeting house, where a large concourse of people had already gathered. After a few introductory remarks by Col. John W. McCullough, commander of the post, prayer was offered by the Rev. J. E. Bryan, of Rising Sun. After music by the band, the Rev. Enoch Stubbs, D. D., of Philadelphia, was introduced as the orator of the day. He is known to many of your readers. Then followed the decoration ceremonies at the graves of the fallen. The day was all that could be desired in the way of favorable weather, and the whole exercises passed off very pleasantly indeed.

Our town is improving in size as well as appearance. Two new houses are just completed and another has just been raised, and yet another, a double house, has the foundation nearly completed, and will soon take shape and form; while the brush is being used upon others, greatly improving their appearance.

I am greatly interested in all that goes on in your county. Hence have been greatly pained at the shocking deeds of violence perpetrated in your midst. I am sorry to know that your county is becoming notorious by reason of the many crimes committed.

Social gatherings are quite a feature in this neighborhood. On Monday evening quite a number of young folks had a dance in Denny's Hall at Sylma's. The same evening the loyal temperance legion had a very pleasant entertainment at Mr. Smedley's. On Friday evening next the 3d inst., the Young Women's Home Mission Circle will hold their monthly social at Mrs. G. Till's. A good time is expected.

THE SUN.

POLITICS and girls believe in capturing the young men.

GRECIAN women had longer feet than the average man has now.

GLYNN COUNTY, Ga., has a woman hermit "who has only spoken to three persons in sixteen years."

A BUTTE CITY (Mon) woman found three diamonds in the craw of a chicken bought from a local butcher.

MISS RAY FRANKE, a Jewess and an acceptable preacher, is to be settled over a congregation at Spokane Falls.

MISS ROSE AMICK, who died at New Market, Ind., recently, was less than three feet high and weighed but 45 pounds.

MARRIAGE will continue to be a failure till our young women learn how to support a man in the style he has always been accustomed to.

IT is perfectly safe to compliment a woman upon her chiseled features, but she would hardly like to be told that her head was turned.

A MOB of 75 women prevented a wedding in a town in Kentucky recently for the reason that the bride's husband had been dead but two weeks.

A SWISS WOMAN has just invented a watch for the blind, on the dial of which the hours are indicated by twelve projecting pegs, one of which sinks every hour.

A DRESS ALBUM is the latest. Tiny cuttings of every gown are placed in it, chronologically arranged. To a woman's eye this would be as good as a biography.

MRS. FRONA WAIT, one of the lady managers of California, has offered to finish in redwood one of the large reception rooms in the Woman's Building, at the World's Fair, Chicago.

Sewing Machines and Loud Voices.

"I am sorry to say that my married daughter has a voice like a peacock's cry," said an elderly gentleman who was once an auctioneer and wants to pass the residue of his days in peace. "My wife, however, speaks with very gentle tones. Her voice is soft and low, an excellent thing in woman. Both mother and daughter are indefatigable seamstresses, but, while my daughter uses a sewing machine, my wife still adheres to the slow, old-fashioned needle. Women always like to talk as they sew, but an operator on a sewing machine is obliged to raise her voice or she cannot make it heard above the noise of the instrument.

"The habit of loud talking is quickly acquired, and a woman does not leave it behind her in the sewing room. She carries it with her wherever she goes. I suppose that for an industrious young American woman the sewing machine is a necessity, but I would advise her not to talk as she works, for if she does she will certainly acquire a loud, harsh voice."—*New York Herald.*

GIRLS who go to private schools are, as a rule, from families of at least moderate wealth. But in our fluctuating country this is no proof that they will go through their lives without feeling the necessity of doing something at some time for their own support or the support of others. What that will be we cannot tell, for the march of invention is so swift that if we should prepare the girl for any one industry she might find herself unable to make a living out of it when the need should come. She will probably be, we may say, a wife and mother. But if we assume this, we still do not know how to fit her for the duties of those positions in a definite way.

The best thing still is to make the most of a woman we can out of her, and then to trust the disciplined woman we have fashioned to answer for herself the demands to come to her in the misty future, which she will see and which she will judge, but which we shall not see, and which no man can fortell.

A PRETTY dress worn recently by a Boston girl as guest at an out of town "tea" was soft gray wool, with lines of fawn color and blue. The skirt was plain, except for two bands of blue silk extending from the waist over each hip half way to the knee, and ornamented with big pearl buttons. The waist was in coat shape, rolled back with revers of dark blue silk, and showing a box-plaited shirt front of fawn-colored silk, held in place by a broad dark-blue silk belt and steel buckle.

IN Lexington, Mississippi, the postoffice, telegraph office and express office are all run by women.

A BURGLAR generally makes his home-run after he reaches the plate.

Girl Baseball Players.

According to the New York *Sun* Smith College girls are enthusiastic and not unskillful baseball players. There was a spirited game on the campus the other day between the sophs and freshmen, terminating in a decided victory for the latter. It might seem to the professional player that a girl with a long braid of hair hanging down her back and eyeglasses on her classic nose would not be a success at pitching, but her curves were pronounced and the sophs batted a good deal of air. The sophomores do not indulge in either masks or gloves, and play with great spirit and nerve. Of course the innings are marred by mishaps to gowns, and in the waits for repairs there is a most amicable interchange of pins and hairpins between the opponents.

Things Worth Knowing.

Tincture of champhor, ten to twelve drops in a tumbler of water, makes a good daily wash for the teeth.

Pickles or vinegar will not keep in a stone jar which has ever been used for lard or any other kind of grease.

Mildew can be removed by rubbing green tomatoes and salt on the spot, then exposing it to the rays of the sun.

To keep red napkins and tablecloths from fading, put a little borax into the washing water; for blue, use sugar of lead instead of borax.

For a sever sprain take the white of an egg and a teaspoonful each of venegar and spirits of turpentine. Put all in a bottle, shake it thoroughly, then bathe the sprain often, beginning as soon as possible after the accident.

COPYRIGHT 1891

"How do I look?"

That depends, madam, upon how you feel. If you're suffering from functional disturbances, irregularities or weaknesses, you're sure to "look it." And Dr. Pierce's Favorite Prescription is the remedy. It builds up and invigorates the system, regulates and promotes the proper functions, and restores health and strength. It's a legitimate *medicine*, not a beverage; purely vegetable, perfectly harmless, and made especially for woman's needs. In the cure of all "female complaints," it's *guaranteed* to give satisfaction, or the money is refunded. No other medicine for women is sold so. Think of that, when the dealer says something else (which pays him better) is "just as good."

"Times have changed." So have methods. The modern improvements in pills are Dr. Pierce's Pleasant Pellets. They *help* Nature, instead of *fighting* with her. Sick and nervous headache, biliousness, costiveness, and all derangements of the liver, stomach and bowels are prevented, relieved, and cured.

The smallest Pill in the World!

Tutt's Tiny Pills

are very small, yet possess all the virtues of the larger Tutt's Pills which have been so popular for thirty years. Their size and sugar-coating commend them for the use of children and persons with weak stomachs. For

Sick Headache

they are invaluable as they cause the food to assimilate, nourish the body and pass off naturally without nausea or griping. Both sizes of Tutt's Pills are sold by all druggists. Dose small. Price, 25c. Office, 39 Park Place, N. Y.

WEDDING PRESENTS!

Wedding Presents,
Wedding Presents.
Watches, Watches,
All Sizes.
Fine Jewelry,
New Styles.
Solid Silver
and
Fine Plated Ware.
Clocks, Canes,
Opera Glasses
Bangles,
Hair Pins and
Fancy Goods

At Lowest Prices for Fine Good

CHARLES A. ROUSH,
West Lexington Street, Baltimore, Md.

Chestertown Bakery !

MRS. D. GRUBER

Is Still Up Town,

and prepared to furnish the people of Chestertown and Kent county with

FRESH BREAD

BUNS, CAKES, PIES, &c.,

in any quantity.

WE ALSO HAVE A

NICE LINE of CONFECTIONERY.

Call and see us.

C. M. LUCAS

has a Beautiful Selection for the

HOLIDAY TRADE!

such as Waltham, Elgin and Waterbury Watches, Chains, Finger Rings, Ear Rings, Scarf Pins, Sleeve Buttons, Collar Buttons, Breast Pins and Baby Pins. A nice assortment of Clocks. We still keep the old reliable 18K Wedding Rings. Those who have bought them with the W. as trade mark on the inside, can recommend them to be just what we said about them. Also, the famous

Rogers & Bro. Triple Plated Ware,

such as Tea, Table and After Dinner Coffee Spoons, Cake Basket, Breakfast and Dinner Castors, Cream Pitchers and other things in silver.

Will REMOVE the first of the year next door, the same now occupied by W. H. Lambert. n21.

WM. S. CULP,

WHOLESALE AND RETAIL DEALER IN

Coal and Wood

—ALSO—

LIME AND BALED HAY, COAL ALL SIZES.

WOOD SAWED and SPLIT for cooking and kindling, delivered at short notice.

Yard and office at railroad.

Orders left at CHARLES S. SMITH'S Cigar and Tobacco Store will Receive Prompt Attention.

WILLIAM S. CULP,
March 21, 1891. Chestertown, Md

THYMO-CRESOL

—OR THE—

"COLD WATER DIP."

Is unrivaled as a Sheep-Dip, Cattle Wash, an secticide, Disinfectant, &c. One or two applications in a year to Sheep not only keep them in health, but also increase the growth and improve the quality of the fleece, to surprising degree.

—FOR—

TICKS, LICE, SCAB, MANGE, SCREW WORMS, THRUSH, SCRATCHES, WOUNDS, &c., &c.,

For all Skin Troubles, and for ridding all kinds of Live Stock from parasites, it has no equal. It is also wonderfully effective in many infections and contagious diseases, such as

PLEURO-PNEUMONIA,
SWINE-PLAGUE,
CHICKEN-CHOLERA, &c.

In such cases it is administered internally as well as externally.

It is used and recommended by the leading Veterinarians in both hemispheres. Its uses upon a Farm are innumerable.

DISTRIBUTING AGENTS:

LILLY, ROGERS & CO.,
BALTIMORE, MD.

For Sale in Quantities to suit, at ALL GENERAL STORES. d22-tf.

Claim Without Proof is a Waste of Words.

AT A. FRIEDMAN & CO.'S

We Give You Proof and Not Words.

OUR CLOTHING has always been recognized as the standard, while our reputation for LOW PRICES is acknowledged by every one. This spring we have a LARGER STOCK than ever before and with the HANDSOMEST DISPLAY in town of SUITS and PANTS for Men, Boys and CHILDREN and we consistently ask for your patronage.

Our Line of Men's Suits for $6, $7, $8 and $10

is the BEST that has been exhibited in Chestertown, and have been selling right and left. Another big lot received this week, such as CLAY WORSTEDS, FANCY CHEVIOTS, CASSIMERES and HOME SPUN in light and dark colors.

Pants! Pants! Pants!

We have the best selection in town, so our customers all tell us, and a saving of 15 per cent. is guranteed.

BOY'S and CHILDREN'S SUITS.

Our line is better than ever before and have the most nobby goods for you to select from.

Men's and Boy's Fine Shoes.

We have now a big line of them, and the steady increase in this department compels us to continue them.

GENTS FURNISHING GOODS, HATS, CAPS AND TRUNKS.

Always carry a big line, but this season have added some novelties that make it the most complete line that can be found anywhere. All we ask is call and examine our line and you will be convinced that you will save money by dealing with us.

Respectfully,

A. FRIEDMAN & CO.,
Opposite Stam's Hall. *Leading Clothiers, Chestertown, Md.*

"THE MIGHTY DOLLAR."

THE MAN who is after it alone, regardless of square methods and social feeling we give a wide berth. He is no use, except to a very limited degree. He is after your dollar only. We want something else besides your money. We want your good fellow-feeling, your confidence, and wish we could afford space to have a social chat; but the secret of our LOW QUOTATIONS is small expense. Hence we say come in and make yourselves at home. Whether you come to buy or not, we are always glad to post you. It requires no argument to point out the advantages we are offering.

The Prices Speak for Themselves

And the Nobby Suits we are daily dressing the men of our town and county in are a WALKING ADVERTISEMENT FOR US. We have the largest trade in the town at the Smallest expense. Hence we have no occasion to abuse the confidence we are rapidly establishing. IMITATION IN FABRIC, DECEPTION OF DISPENSER is daily placing the consumer on the alert. Consequently they are moving where they have good ground to place their confidence. This is the motto we started with and by actual demonstration in the growth of our business we are more than satisfied that "RIGHT WILL PREVAIL." A cordial welcome to all.

WM. E. MOODY,
Chestertown's Popular Clothing House.

FEW DOORS BELOW POSTOFFICE.

PLOWS! PLOWS! PLOWS! PLOWS!

PRING HAS COME! FARMERS, IF YOU WANT THE BEST AND CHEAPEST

—PLOWS CALL AT—

J. LLOYD McFEELY & CO.'S

FIRST-CLASS HARDWARE STORE, AND GET THEIR PRICES ON

Building and Farmers', Hardware, Rope Traces, Chain Traces, Hames, Back Bands, Hame Straps, Plow Lines, Forks, Shovels, Rakes, Hoes, Spades, Barb Wire, &c. ASSORTED BOLTS cheap by the 100.

—We are agents for the—

South Bend Chilled PLOWS,

AND ARE THE ONLY ONES THAT SELL THE

GENUINE SOUTH BEND PLOW CASTINGS.

We also sell castings for the Remington Plow. A large assortment of Table and Pocket CUTLERY always on hand. Roofing, Spouting and all kinds of Tin-work done at short notice at Rock Bottom Prices. A full line of Cook Stoves on hand. 1 Spring-tooth Harrow for Sale Cheap.

J. LLOYD McFEELY & CO.,
March 19, 1892. Adjoining the Old Bank.

CASTORIA

for Infants and Children.

"Castoria is so well adapted to children that I recommend it as superior to any prescription known to me." H. A. ARCHER, M. D., 111 So. Oxford St., Brooklyn, N. Y.

"The use of 'Castoria' is so universal and its merits so well known that it seems a work of supererogation to endorse it. Few are the intelligent families who do not keep Castoria within easy reach." CARLOS MARTYN, D. D., New York City. Late Pastor Bloomingdale Reformed Church.

Castoria cures Colic, Constipation, Sour Stomach, Diarrhœa, Eructation, Kills Worms, gives sleep, and promotes digestion, Without injurious medication.

"For several years I have recommended your 'Castoria,' and shall always continue to do so as it has invariably produced beneficial results." EDWIN F. PARDEE, M. D., "The Winthrop," 125th Street and 7th Ave., New York City.

THE CENTAUR COMPANY, 77 MURRAY STREET, NEW YORK.

New Discovery by Accident

HAIR ON THE NECK, FACE, ARMS OR ANY PART OF THE PERSON quickly destroyed and permanently removed with QUEEN'S ANTI-HAIRINE, the new and wonderful discovery. Discovered by accident, while compounding a solution, a part was accidently spilled on the hand, and on washing afterward it was discovered that the hair was completely removed. It is perfectly harmless, and so simple any child can use it. Lay the hair over and apply for a few minutes, and the hair disappears as if by magic. No scientific discovery ever attained such wonderful results. Thousands who have been annoyed with hair on their FACE, NECK and ARMS attest its merits. It cannot fail. If the growth be light, one application will remove it permanently, the heavy growth such as the beard or hair on moles may require one or more applications before all the roots are destroyed, although all hair will be removed at each application without the slightest pain or injury when applied or ever afterward. Young persons who find an embarrassing growth of hair coming can also use it. Harmless as water. Price of Queens Anti-Hairine $1 per bottle, sent in safety mailing boxes postage paid by us, (securely sealed from observation). Send money or stamps by letter with full address written plainly. Correspondence strictly confidential. This advertisement is honest and straight forward in every word it contains. We invite you to deal with us and you will find everything as represented. Address Queen Chemical Co., 174 Race Street, Cincinnati, Ohio. You can register your letter at any Post Office to insure its safe delivery. We will pay $500. for any case of failure or slightest injury to any purchaser. Every bottle guaranteed.

SILK DRESS FREE TO INTRODUCE IT.

SPECIAL—To ladies who will introduce and sell among their friends 25 Bottles of Queen's Anti. Hairine we will present with a Silk Dress 15 yards best silk. Extra large bottle and samples of silk to select from sent with each order.

HOME REFERENCES:—The Lytle Safe and Lock Co., 146 to 150 Walter Street; Edwin Alden & Co., 248 Race Street., Cincinnati, Ohio.

TOLCHESTER LINE

STEAMER LOUISE

Will leave Tolchester Beach - 9 A. M. and 4.30 P. M.

DAILY!

Will leave Baltimore - - - 8.15 A. M. and 2.30 P. M.

For further information apply

TOLCHESTER COMPANY,
Feb. 27, 1892. Pier 16 Light St.

Sassafras River Line !

On and after SATURDAY, February 27th, 1892,

Steamer TRUMPETER

will leave pier 6, Light Street, at 10.30 A. M., on TUESDAYS, THURSDAYS and SATURDAYS.

Returning, will leave Georgetown on alternate days at 7.30 A. M., stopping at landings going and returning.

WILLIAM CUNDIFF, SUP'T.
Feb. 27, 1892.

Chester River Steamboat Company.

CHANGE OF SCHEDULE.

WEDNESDAY, JUNE, 1, 1892.

Steamer EMMA A. FORD

Will leave Chestertown DAILY (except Sunday) at 7 A. M., for Baltimore, stopping at Rolph's, Booker's, Quaker Neck, Eastern Neck, Queenstown, Kent Island and intermediate landings on Chesterriver, arriving in Baltimore at noon.

RETURNING will leave Pier 7, Light Street, at 2.45 P. M., for Chestertown and intermediate landings.

Steamer GRATITUDE

will resume DAILY ROUND TRIPS, leaving Centreville at 7 A. M., and Rock Hall about 9.30 A. M., for Baltimore.

RETURNING will leave pier 7, Light Street, at 2.30 P. M.

The United States Express Company Service on board both steamers, affording patrons an opportunity of making through shipments to all points in the United States without delay.

For the convenience of our patrons we have at Rock Hall landing ample accommodations for the care of teams.

ROUND TRIP TICKET, $1.00.

GEORGE WARFIELD,
May 28, 1892. PRESIDENT.

PENNSYLVANIA RAILROAD.

Phila., Wilmington & Baltimore R. R.

DELAWARE DIVISION.

On and after January 18th, 1892, trains will leave as follows:

SOUTHWARD.

	EXP. P. M.	PASS A. M.	EXP. A. M.	PASS P. M.	MAIL P. M.	MAIL P. M.
Philadelphia	‖11.16	§7.27	§10.33	§2.02	§3.55	§5.39
Baltimore	6.45	6.30	8.50	12.05	3.05	7.52
Wilmington	12.01	8.15	11.18	2.50	4.37	6.53
Farnhurst		§8.24		12.59		
New Castle		8.30		3.03		7.08
State Road		§8.36		§3.79		§7.13
Bear		§8.41		§3.14		§7.18
Porter		8.50			§4.58	7.23
Kirkwood		2.54	§11.40	§3.21		§7.28
Mt. Pleasant		9.03		§2.39		§7.37
Armstrong		9.05				
Middletown	a12.44	9.11	11.56	3.37	5.22	7.46
Townsend		9.20		§3.45	5.50	7.55
Blackbird		§9.25		§3.49		§7.59
Green Spring		§9.31		§3.55		
Clayton	1.02	9.37	12.13	3.59	5.43	8.10
Smyrna	Lv.	9.27	12.03	3.50	5.33	8.00
Brenford		§9.42		§4.04		
Ceswold		§9.46		4.10		§8.20
Dupont				§4.13		
Dover	1.20	9.59	12.30	4.19	6.00	8.29
Wyoming	a1.27	10.06	§12.36	4.26		8.36
Woodside		§10.13		§4.33		
Viola		§10.17		§4.37		
Felton	a1.04	10.22	§12.48	4.41	6.18	
Harrington	a1.50	10.35	12.59	4.50	6.30	
Farmington		§10.42	§1.05		§6.38	
Greenwood		§10.51	§1.13		§9.46	
Bridgeville	a2.14	11.00	§1.21		6.55	
Cannons		§11.05			§7.00	
Seaford	a2.26	11.15	1.32		7.08	
Laurel	a2.38	§11.27	§1.43		7.19	
Delmar	2.50	11.40	1.54		1.30	
	A. M.	A. M.	P. M.	P. M.	P. M.	P. M.

NORTHWARD.

	EXP. A. M.	MAIL. A. M.	EXP. A. M.	MAIL. A. M.	EXP. P. M.	PASS. P. M.
Delmar	§5.10			§8.05	§2.30	§6.55
Laurel	§1.21			8.16	§2.41	4.06
Seaford	§1.34			8.2	§2.51	4.17
Cannons				§8.36		§4.24
Bridgeville	§1.48			8.42	§3.01	4.29
Greenwood				§8.51		§4.38
Farmington				§8.59		§4.47
Harrington	§2.24		§7.50	9.11	3.24	5.00
Felton	§2.32		§7.59	9.20	§3.33	5.09
Viola			§8.03	§9.29		§5.13
Woodside			§8.07	§9.26		§5.17
Wyoming	§2.44	§7.00	§8.14	9.33	§3.45	5.24
Dover	2.50	7.06	8.20	9.40	3.55	5.31
Dupont		§7.09				
Cheswold		§7.15		§9.49		§5.40
Brenford		§7.19		§9.55		§5.47
Smyrna	Lv.	7.15	8.28	9.51	3.50	5.33
Clayton	3.06	7.24	8.37	10.01	4.08	5.53
Green Spring		§7.28				§5.59
Blackbird		§7.33		10.11		§6.04
Townsend		7.40	8.50	§9.16	4.22	6.09
Middletown	p3.29	7.49	9.00	10.25	4 31	6.18
Armstrong		§7.53				§6.23
Mt. Pleasant		7.57		§10 33		6.28
Kirkwood		8.06		10.42		6.38
Porter		8.12	§9.19	10.46	§4.48	6.43
Bear		§8.17		§10.51		§6.48
State Road		§8.22		§10.56		§6.53
New Castle		8.28	9.31	11.03		7.00
Farnhurst		§8.33				
Wilmington	4.15	8.43	9.42	11.17	5.12	7.12
Wilmington	6.45	10.37	11.10	2.00	6.55	9.25
Philadelphia	§5.10	9.02	10.32	§12 01	§6.00	§7.59
	A. M.	A. M.	A. M.	A. M.	P. M.	P. M.

‖ Daily. § Daily except Sunday.

"a" Stops to leave passengers from Wilmington and points north, or take passengers for points south of Delmar.

"f" Stops on signal, or on notice to conductor.

"n" Stops to leave passengers from Wilmington or points north.

"p" Stops to leave passengers from points south of Delmar, or take passengers for Wilmington and points north, and Dover.

"t" Stops to let off passengers from points south of Harrington.

NEW CASTLE ACCOMMODATION TRAINS.—Leave Wilmington 12.06 a. m., and 9.50 p. m. daily, and 11.23 a. m., 3.50, 4.40 and 6.15 p. m. week-days. Leave New Castle 6.30 a. m. and 10.14 p. m. daily, and 1.20, and 7.22 p. m. week days.

BRANCH ROADS.

DELAWARE, MARYLAND & VIRGINIA R. R.—Leave Harrington for Franklin City and way stations 10.38 a.m., week-days, 6.35 p.m., Tuesdays, Thursdays and Saturdays. Returning, train leaves Franklin City 6.00 a. m. week-days, 2.00 p. m., Tuesdays, Thursdays and Saturdays.

Leave Harrington for Georgetown and Lewes at 10.38 a. m., and 6.35 p. m. Returning, leave Lewes 7.40 a. m., and 3.30 p. m.

For Berlin, leave Harrington 10.38 a. m. and 6.35 p. m. week-days. Returning, leave Berlin 7.02 a. m., week-days, and 2.59 p. m. Tuesdays, Thursdays and Saturdays.

For Chincoteague Island, train leaving Harrington 10.38 a. m. week-days, connects at Franklin City with steamer for Chincoteague Island. Returning, steamer leaves 5.00 a. m., connecting with train arriving at Harrington 9.01 a. m. week-days.

QUEEN ANNE'S & KENT R. R.—Leave Townsend for Centreville and way stations 9.25 a. m. and 3.35 a.