Spring Goods !

Just received a Fine Selection of Dress Ginghams, Outing Cloths, Flannelettes, Cashmeres, White Goods, Percals, Cottonades, Striped and Check Outings for Children's Waists, Challies, Linen Chambray, &c.

Ladies', Misses' and Children's Dongola Button Shoes and Oxford Ties, in all grades, Men's and Boy's Tennis Shoes.

China Matting at Very Low Prices, Jointed or Jointless.

Straw Hats in the Newest Styles to suit all ages.

Gents' Furnishing Goods.

And a Good General Stock, all at Lowest Prices.

J. H. SIMPERS,
CHESTERTOWN, MD.
April 16, 1892.

Best-Made Clothing in Philadelphia

Our Home-spuns are attractive, because of their excellence—popular, because of their moderate cost. They are shown in our windows this week in all shades and latest patterns, with prices that are convincing.

Light in weight, dressy, comfortable, inexpensive—nothing can give better satisfaction for warm weather wear.

A fine stock of Children's Wash Stripes in Sailor Suits; also Boy's Tennis Shirts and Blazers.

A. C. YATES & Co.
CORNER 13th AND CHESTNUT STS.
PHILADELPHIA.

STRAW MATTINGS, large assortment and all the latest designs. WM. R. ALDRIDGE.

Claim Without Proof is a Waste of Words.

AT A. FRIEDMAN & CO.'S

We Give You Proof and Not Words.

OUR CLOTHING has always been recognized as the standard, while our reputation for LOW PRICES is acknowledged by every one. This spring we have a LARGER STOCK than ever before and with the HANDSOMEST DISPLAY in town of SUITS and PANTS for Men, Boys and CHILDREN and we consistently ask for your patronage.

Our Line of Men's Suits for $6, $7, $8 and $10

is the BEST that has been exhibited in Chestertown, and have been selling right and left. Another big lot received this week, such as CLAY WORSTEDS, FANCY CHEVIOTS, CASSIMERES and HOME SPUN in light and dark colors.

Pants! Pants! Pants!

We have the best selection in town, so our customers all tell us, and a saving of 15 per cent. is guranteed.

BOY'S and CHILDREN'S SUITS.

Our line is better than ever before and have the most nobby goods for you to select from.

Men's and Boy's Fine Shoes.

We have now a big line of them, and the steady increase in this department compels us to continue them.

GENTS FURNISHING GOODS, HATS, CAPS AND TRUNKS.

Always carry a big line, but this season have added some novelties that make it the most complete line that can be found anywhere. All we ask is call and examine our line and you will be convinced that you will save money by dealing with us.

Respectfully,
A. FRIEDMAN & CO.,
Opposite Stam's Hall. *Leading Clothiers, Chestertown, Md.*

PLOWS! PLOWS! PLOWS! PLOWS!

PRING HAS COME! FARMERS, IF YOU WANT THE BEST AND CHEAPEST
—PLOWS CALL AT—

J. LLOYD McFEELY & CO.'S

FIRST-CLASS HARDWARE STORE, AND GET THEIR PRICES ON

Building and Farmers', Hardware, Rope Traces, Chain Traces, Hames, Back Bands, Hame Straps, Plow Lines, Forks, Shovels, Rakes, Hoes, Spades, Barb Wire, &c. ASSORTED BOLTS cheap by the 100.

—We are agents for the—

South Bend Chilled PLOWS,

AND ARE THE ONLY ONES THAT SELL THE

GENUINE SOUTH BEND PLOW CASTINGS.

We also sell castings for the Remington Plow. A large assortment of Table and Pocket CUTLERY always on hand. Roofing, Spouting and all kinds of Tin-work done at short notice at Rock Bottom Prices. A full line of Cook Stoves on hand. 1 Spring-tooth Harrow for Sale Cheap.

J. LLOYD McFEELY & CO,
March 19, 1892. Adjoining the Old Ba n

CASTORIA

for Infants and Children.

"Castoria is so well adapted to children that I recommend it as superior to any prescription known to me." H. A. ARCHER, M. D., 111 So. Oxford St., Brooklyn, N. Y.

"The use of 'Castoria' is so universal and its merits so well known that it seems a work of supererogation to endorse it. Few are the intelligent families who do not keep Castoria within easy reach." CARLOS MARTYN, D. D., New York City. Late Pastor Bloomingdale Reformed Church.

Castoria cures Colic, Constipation, Sour Stomach, Diarrhœa, Eructation, Kills Worms, gives sleep, and promotes digestion, Without injurious medication.

"For several years I have recommended your 'Castoria,' and shall always continue to do so as it has invariably produced beneficial results." EDWIN F. PARDEE, M. D., "The Winthrop," 125th Street and 7th Ave., New York City.

THE CENTAUR COMPANY, 77 MURRAY STREET, NEW YORK.

New Discovery by Accident

SILK DRESS FREE TO INTRODUCE IT.

HAIR ON THE NECK, FACE, ARMS OR ANY PART OF THE PERSON

quickly desolved and permanently removed with **QUEEN'S ANTI-HAIRINE, the new and wonderful discovery. Discovered by accident,** although compounding a solution, a part was accidently spilled on the hand, and on washing afterward it was discovered that the hair was completely removed. **It is perfectly harmless, and so simple any child can use it.** Lay the hair over and apply for a few minutes, and the hair disappears as if by magic. No scientific discovery ever attained such wonderful results. Thousands who have been annoyed with hair on their **FACE, NECK and ARMS** attest its merits. **It cannot fail.** If the growth be light, one application will remove it permanently, the heavy growth such as the beard or hair on moles may require one or more applications before all the roots are destroyed, although all hair will be removed at each application without the slightest pain or injury when applied or ever afterward. Young persons who find an embarrassing growth of hair coming can also use it. Harmless as water. Price of Queenie Anti-Hairine $1. per bottle, sent in safety mailing boxes postage paid by us, (securely sealed from observation). Send money or stamps by letter with full address written plainly. Correspondence strictly confidential. This advertisement is honest and straight forward in every word it contains. We invite you to deal with us and you will find everything as represented. Address **Queen Chemical Co., 174 Race Street, Cincinnati, Ohio.** You can register your letter at any Post Office to insure its safe delivery. **We will pay $500. for any case of failure or slightest injury to any purchaser. Every bottle guaranteed.**

SPECIAL—To ladies who will introduce and sell among their friends 3 Bottles of Queen's Anti-Hairine we will present with a **Silk Dress** 15 yards best silk. Extra large bottle and samples of silk to select from sent with each order.

HOME REFERENCES:—The Lytle Safe and Lock Co., 146 to 150 Water Street; Edwin Alden & Co., 248 Race Street., Cincinnati, Ohio.

HORNER'S ABSOLUTELY Pure Animal Bone

FERTILIZERS, FOR

All Crops AND Permanent Grass.

WARRANTED IN THE FULL PRICE OF THE GOODS.
Higher in Essential Qualities than any other Goods on the Market.
WE WILL SELL EITHER BY ANALYSIS, OR WEIGHT.
PREFERABLY THE FORMER WAY. SEND FOR CIRCULAR.
JOSHUA HORNER, JR. & CO.,
26 SOUTH CALVERT STREET, BALTIMORE.

POWELL'S PURE DISSOLVED SOUTH CAROLINA BONE $12.00 a ton

This article is sometimes called **Dissolved Rock**—if Potash is wanted with it we charge 50 cts. a ton additional, which includes the cost of thorough mixing. Dry and in good condition for drilling. Powell's Raw Bone $30.00 per ton. Valuation in Pa. $14.39 per ton. **Powell's Green Bag, Yellow Bag** and **Red Bag Fertilizers** are considered the best complete Fertilizers for Wheat and Grass. Full information about freight rates.

Cash, including bags in car load lots of 12 tons or over, less quantities $12.50 per ton, no charge for drayage. **Powell's Dissolved S. C. Bone** is generally conceded to be the best made. As proof of this in the States where it is most largely sold the Agricultural Experiment Stations give it the following values:—Ohio, $25.95 per ton; W. Va., $24.81 per ton; which is from $2.00 to $4.00 per ton greater than other brands.

A pamphlet on Wheat and Grass by twelve leading agriculturists mailed free on receipt of three 2-cent stamps. Private formulas, Alliance, Grange, and Farmers' Clubs orders, manufactured specially without extra charge.

W. S. POWELL & CO., 202 to 219 Bowly's Wharf, BALTIMORE, MD.
CHEMICAL FERTILIZER MANUFACTURERS. Importers of Potash and other fertilizing Chemicals. Dealers in all kinds of fertilizing materials.

ACME BLACKING is cheaper at 20 cents a bottle than any other Dressing at 5 cents.

A LITTLE GOES A LONG WAYS

because shoes once blackened with it can be kept clean by washing them with water. People in moderate circumstances find it profitable to buy it at 20c. a bottle, because what they spend for Blacking they save in shoe leather.

It is the cheapest blacking considering its quality, and yet we want to sell it cheaper if it can be done. We will pay

$10,000 Reward

for a recipe that will enable us to make WOLFF'S ACME BLACKING at such a price that a retailer can profitably sell it at 10c. a bottle. This offer is open until Jan. 1st, 1893.

WOLFF & RANDOLPH, Philadelphia.

Old furniture painted with

PIK-RON

(this is the name of the paint) looks like stained and varnished *new furniture*. One coat will do it. A child can apply it. One gallon is enough to varnish a chair or a chevalier bureau, thoroughly. There is no rubbing in it to your knuckles. Dealers sell it.

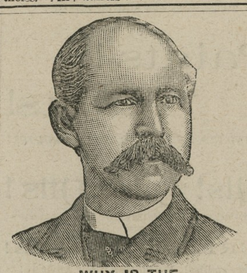

WHY IS THE

W. L. DOUGLAS $3 SHOE FOR GENTLEMEN

THE BEST SHOE IN THE WORLD FOR THE MONEY?

It is a seamless shoe, with no tacks or wax thread to hurt the feet; made of the best fine calf, stylish and easy, and *because we make more shoes of this grade than any other manufacturer*, it equals hand-sewed shoes costing from $4.00 to $5.00.

$5.00 Genuine Hand-sewed, the finest calf **$3.** shoe ever offered for $3.00; equals French imported shoes which cost from $3.00 to $12.00.

$4.00 Hand-Sewed Welt Shoe, fine calf, **$3.** stylish, comfortable and durable. The best shoe ever offered at this price; same grade as custom-made shoes costing from $6.00 to $8.00.

$2.50 Police Shoe: Farmers, Railroad Men **$3.** and Letter Carriers all wear them: fine calf, seamless, smooth inside, heavy three soles, extension edge. One pair will wear a year.

$2.50 fine calf; no better shoe ever offered at **$2.** this price: one trial will convince those who want a shoe for comfort and service.

$2.25 and $2.00 Workingman's shoes **$2.** are very strong and durable. Those who have given them a trial will wear no other make.

Boys' $2.00 and $1.75 school shoes are worn by the boys everywhere; they sell on their merits, as the increasing sales show.

Ladies $3.00 Hand-sewed shoe, best Dongola, very stylish; equals French imported shoes costing from $4.00 to $6.00.

Ladies' $2.50, $2.00 and $1.75 shoe for Misses are the best fine Dongola. Stylish and durable.

Caution.—See that W. L. Douglas' name and price are stamped on the bottom of each shoe.

TAKE NO SUBSTITUTE.

Insist on local advertised dealers supplying you.
W. L. DOUGLAS, Brockton, Mass. Sold by
WESTCOTT & DODD.

DR. J. H. McLEAN'S

STRENGTHENING CORDIAL AND BLOOD PURIFIER

AN ANTIDOTE FOR
Exhaustion, Loss of Appetite, Low Spirits, Stomach Sickness and Dyspepsia.
Pleasant to the taste and a favorite tonic with the ladies. Price $1. Sold by all druggists.
THE DR. J. H. McLEAN MED. CO
ST. LOUIS, MO.

DO YOU COUGH DON'T DELAY TAKE KEMP'S BALSAM THE BEST COUGH CURE

It Cures Colds, Coughs, Sore Throat, Croup, Influenza, Whooping Cough, Bronchitis and Asthma. A certain cure for Consumption in first stages, and a sure relief in advanced stages. Use at once. You will see the excellent effect after taking the first dose. Sold by dealers everywhere. Large bottles, 50 cents and $1.00.

1 CENT THE GREAT **SHILOH'S CONSUMPTION CURE.** COUGH CURE, A DOSE.

This GREAT COUGH CURE, this successful CONSUMPTION CURE is sold by druggists on a positive guarantee, a test that no other Cure can stand successfully. If you have a COUGH, HOARSENESS or LA GRIPPE, it will cure you promptly. If your child has the CROUP or WHOOPING COUGH, use it quickly and relief is sure. If you fear CONSUMPTION, don't wait until your case is hopeless, but take this Cure at once and receive immediate help. Large bottles, 50c. and $1.00. Travelers convenient pocket size 25c. Ask your druggist for SHILOH'S CURE. If your lungs are sore or back lame, use Shiloh's Porous Plasters. Price, 25c.

FOR SALE BY C. F. STAM.

THE NEW **BIRDSELL CLOVER HULLER**

IS THE **ONLY MACHINE** THAT DOES PERFECT WORK IN **SCARLET OR CRIMSON** AS WELL AS IN **COMMON RED CLOVER.**

IT GETS ALL THE SEED OUT of the straw and saves it. Warranted the best and most rapid huller on earth. For full description and price address

BIRDSELL MFG. CO.
SOUTH BEND, IND.

LARGE COLLECTION

OF VERY DESIRABLE GOODS IN FINE

JEWELRY.-.WATCHES.-.DIAMONDS

CLOCKS, BRONZES, &c.

LOWEST PRICES!

J. S. MacDONALD,
Nos. 6 and 8 N. Charles St., Balto., Md

Will remove next door, corner Baltimore and Charles street, about June 15th.

Special Notice !

DO you want your WHEELS HOOPED or CARRIAGE REPAIRED? If so call and see SAMUEL HICKS. He does ALL KINDS OF WORK at reasonable rates and satisfaction guaranteed.
m7-tf. SAMUEL HICKS.

The Kent News.

WM. B. USILTON & SON....Publishers.

SATURDAY MORNING.....JUNE 18, 1892.

Centreville—College Game.

PHILADELPHIA, June 9th, 1892.

MESSRS. EDITORS—*Dear Sirs*:—If you will permit me to say a few words in connection with the Washington College and Centreville baseball game last Tuesday, I am quite sure the public that take any interest in baseball will agree with me. In the first place Centreville was not justified in getting foreign players with the intention of defeating the College team, and though they succeeded in doing so, it was by no means a creditable victory for Centreville, and for Washington College it was a defeat that showed the college strenght in comparison with professional baseball playing and they did remarkably well. In the first game played there was not so much professionalism connected with the Centreville club and of course the college club did not suffer such a big defeat as they did in the third game. In the second game Centreville, though she had some professional players was more of a representative club of Centreville baseball material than she has ever put on the ball field this year, and the result was the college club defeated Centreville in a well put up game. After this terrible and unforgotten defeat it was well understood and publicly said by some Centreville baseball backers they would willing contribute if necessary to secure an out and out professional team to down the college club and judging by the make up of the team in the last game, I am quite sure their plans were carried out with a few exceptions, that is their whole team was principally composed of noted baseball men. Now if the Centreville baseball lovers are willing to go to such a heavy expense in getting fine players to constitute their team, they are very generous in relieving the college club of the expense in securing excellent material to practice on and with one or two more games with the professional baseball club of Centreville (made up of noted base ball players any one south of Wilmington and as far as Pittsburg) and good practise every day would put the college team in good shape and no one would doubt with their exceptionally fine battery and well supported in the field they would be classed as one of the best clubs in the State of Maryland. Don't get discouraged college men with one or two unfortunate defeats by clubs of your own class and two by a would be professional club. Your future in baseball is very encouraging with the earnest support of your community. Trusting I have not offended or flattered any one,

I am sincerely yours,
G. P.

Things Worth Knowing.

It is a good idea to have a dish of lemons served with any find of fish.

It is said that a few cloves scattered on buttery shelves will, if occasionally renewed, drive and keep away ants.

Renew old crackers by placing them in the oven for long enough a time to dry them, but not to burn them. They are more delicious and crisp than when first bought.

The true physiological method of treating burns or scalds is to at once exclude the air with cotton batting, flour, scraped potato, varnish, white of an egg, paste, or anything that is most quickly obtained.

Cheese kept in a cool larder or cellar with a cloth wrung out of clean, cold water constantly upon it will never have mites on it; or, if it has, this soon destroys them, and also greatly improves the cheese, keeping it always moist.

A clean paste may be made of two parts gum tragacanth and one part powdered gum arabic. Cover with cold water until dissolved, then reduce to the desired consistency with the same. To prevent souring add a few drops of carbolic acid.

A simple mode of purifying water is to sprinkle a tablespoonful of powdered alum into a hogshead of water, stirring the water at the same time. This will precipitate all the impurities to the bottom, after being allowed a few hours to settle, and will so purify it that it will be found to possess nearly all the freshness and clearness of the finest spring water. A pailful containing four gallons may be purified in this manner by using no more than a teaspoonful of alum.

Temperance Doctrine.

KENNEDYVILLE, MD., June 9, 1892.

MESSRS. EDITORS:—The following resolution was adopted at the convention of the W. C. T. U., held in Chestertown last Thursday:

Resolved, That we appreciate and heartily endorse the action taken by the citizens of Kennedyville and vicinity in the enforcement of the "Local Option Law."

A gentleman who was present has since written to a member of the W. C. T. U. in regard to the resolution, hoping that all of our good citizens may be aroused by the writer's stirring words, to a deeper sense of duty, and to the knowledge that upon their *votes*, depends in a large measure, the protection of every home and fireside in this nation. We quote from his letter:

"But, why not, those good citizens who are so ready and earnest in methods to crush out the evil of the liquor traffic—so conspicuously dominant in your locality—let their *votes* support their *emphatic* protest? A paradox is quite apparent, with one hand they *write* their names to a protest against rum and its evil outcome, and with *the other* hand drop a ballot to place in power a party standing *first*, *last* and *all* the time for the perpetuation of the rum traffic? If it is a wrong and evil not to be tolerated in *your* locality, then applying the same parity of reasoning—the traffic and its diabolicisms—should not be tolerated in county, State and nation." NINA.

The Old House.

I passed to-night the old house standing lonely.
The windows closed, the rooms all dark and drear,
The porch deserted where, my love, together
We sat in the old sweet days, with no one near.
The autumn night wind bitterly was blowing,
The old trees on the roof their branches trailed,
The long grass in the yard was waving sadly,
The tall white pillars in the moonlight paled.
Ah, love, like that old house, my heart is lonely
Since thou passed, times it has been closed and cold.
Sweet memories now long dead are buried in it.
Old thoughts, old longings I have never told.
But here to-night, with this old house before me,
There comes to me a fancy strange and sweet—
Supposed those darksome rooms once more were opened,
And light and life and love again might meet.
How joyous would the old house sing with laughter,
How gay the scene, with youth and beauty bright,
And though outside the autumn wind is sighing,
The hearts within are beating gay and light.
So if to me you ever should return, love,
Then you would open my drear heart again,
And with the light of your sweet presence near me
My life would smile, forgetting years of pain.
—*Thomas Longstreet Wood.*

How People Carry Money.

A Western man says that men have various ways of carrying money. Butchers, grocers, and bakers carry it in a big crumpled wad. Bankers carry it in nice clean bills, laid at full length in a morocco pocketbook. No banker ever folds a bill. Brokers always fold their bills twice. The young business man carries his money in his vest pocket, while the sporting man carries it in his trousers' pocket. Farmers and drovers carry their money in their inside vest pocket; and whenever you see a man carry a lot of loose change in his overcoat pocket you may know that he has at some time been a car conductor or a curbstone merchant. Newspaper men carry their money in—well, they don't trouble themselves about such a trivial thing as money.

Newspapers in Earthquake Lands.

Probably no issue of a newspaper was ever put in type under more trying circumstances than this issue of the *Tribune*. The type was badly pied, and as it was put in position it was necessary to wedge it securely to keep each shock from undoing the work of days. The compositors stood bravely at their posts, even in moments of the greatest danger, when the brick walls threatened to collapse and bury them in the ruins. We were compelled to move our office after Thursday's shock, and much more damage was done, but we, after all, were delayed but three or four hours with our edition.—*Dixon (Cal.) Tribune.*

These Truths.

It is a lean pig that is always squealing.

A seed that will not grow is no better than one that is rotten.

Love never complains that the price it has to pay is too much.

Vinegar in a jug is a good thing, but in people it is a nuisance.

Sin will behave itself a year to get to its own way an hour.

It is hard to be a friend to a man who is an enemy to himself.

The spider probably thinks that the been is wasting time in making honey.

There is something wrong with a man's religion if it never makes him want to sing.

It is so much easier to tell other people how to walk than it is to show them how.

When a boy has to be washed he is sorry that Columbus ever discovered America.

The trouble with the man who knows nothing is that he is always the last to find it out.

The first time a boy gets ten miles away from home he thinks the world is a whopper.

Miles of Various Nations.

The Irish mile is 2.240 yards.
The Swiss mile is 9,156 yards.
The Italian mile is 1,766 yards.
Scotch mile is 1,974 yards.
The Geman mile is 8,107 yards.
The Arabian mile is 2,143 yards.
The Turkish mile is 1,826 yards.
The Flemish mile is 6,896 yards.
The Vienna post mile is 8, 296 yards.
The Roman mile is 1,928 or 2,502 yards.
The Werst mile is 1,167 is or 1,337 yards.
The Dutch and Persian mile is 6,380 yards.
The Swedish and Danish mile is 7,351 yards.
The English and American mile is 1,760 yards.

"How do I look?"

That depends, madam, upon how you feel. If you're suffering from functional disturbances, irregularities or weaknesses, you're sure to "look it." And Dr. Pierce's Favorite Prescription is the remedy. It builds up and invigorates the system, regulates and promotes the proper functions, and restores health and strength. It's a legitimate *medicine*, not a beverage; purely vegetable, perfectly harmless, and made especially for woman's needs. In the cure of all "female complaints," it's *guaranteed* to give satisfaction, or the money is refunded. No other medicine for women is sold so. Think of that, when the dealer says something else (which pays him better) is "just as good."

"Times have changed." So have methods. The modern improvements in pills are Dr. Pierce's Pleasant Pellets. They *help* Nature, instead of *fighting* with her. Sick and nervous headache, biliousness, costiveness, and all derangements of the liver, stomach and bowels are prevented, relieved, and cured.

TUTT'S Tiny Liver Pills

as an anti-bilious and anti-malarial remedy are wonderful in their effects in freeing the system of biliousness and malaria. No one living in **Malarial Regions** should be without them. Their use prevents attacks of chills and fever, dumb ague, bilious colic, and gives the system strength to resist all the evils of an unhealthy and impure atmosphere. Elegantly sugar-coated. Price, 25c. Office, 39 Park Place, N. Y.

N. C. CROW.

Is Still on the Corner of Kent and High Streets, Up Town.

Where you can at all times find a seasonable line of

DRY GOODS, NOTIONS, GROCERIES, PROVISIONS, Gentlemen, Ladies and Children's Shoes,

CIGARS AND TOBACCO,

We keep the WM. LEA & SONS' FLOUR for sale by the barrel or sack, we think as cheap as you can get it from the city, and we think their flour has no superior. Come and see us and be convinced that our goods are good and cheap. Country produced wanted and taken in exchange for goods.

N. C. CROW,
March 21. UP TOWN

WEDDING PRESENTS!

WEDDING PRESENTS.
WEDDING PRESENTS.
WATCHES, WATCHES,
All Sizes.
FINE JEWELRY,
New Styles.
SOLID SILVER
and
FINE PLATED WARE
CLOCKS, CANES,
OPERA GLASSES
BANGLES,
HAIR PINS and
FANCY GOODS
At Lowest Prices for Fine Good

CHARLES A. ROUSH,
West Lexington Street, Baltimore, Md.

Chestertown Bakery !

MRS. D. GRUBER

Is Still Up Town,

and prepared to furnish the people of Chestertown —and Kent county with—

FRESH BREAD

BUNS, CAKES, PIES, &c., in any quantity.

WE ALSO HAVE A

NICE LINE of CONFECTIONERY.

Call and see us.

FARMERS PREPARE FOR 1892!

Wheat Harvest, Hay Crop

MOST COMPLETE STOCK OF IMPLEMENTS TO —BE FOUND IN THE CITY—

W. A. Wood's Steel Frame, New Improved Binders Reapers and Mowers; Tiger Mowers, Hay Tedders Loaders, Carriers, Horse Rakes, Stevens Thresher and Engines, Studebaker Steel Skein Farm Wagons also Apairy or Bee Hive Supplies, Wind Mills, etc., Quality Best. Prices Lowest. Every Implements Guaranteed.

BALTIMORE FARM IMPLEMENT CO.,
j4-1y. 209 South Charles Street, Baltimore, Md.

THYMO-CRESOL

—OR THE—

"COLD WATER DIP."

Is unrivaled as a Sheep-Dip, Cattle-Wash, an secticide, Disinfectant, &c. One or two applications in a year to Sheep not only keep them in health, but also increase the growth and improve the quality of the fleece, to surprising degree.

—FOR—

TICKS, LICE, SCAB, MANGE, SCREW WORMS, THRUSH, SCRATCHES, WOUNDS, &c., &c.,

For all Skin Troubles, and for ridding all kinds of Live Stock from parasites, it has no equal. It is also wonderfully effective in many infectious and contagious diseases, such as

PLEURO-PNEUMONIA, SWINE-PLAGUE, CHICKEN-CHOLERA, &c.

In such cases it is administered internally as well as externally.

It is used and recommended by the leading Veterinarians in both hemispheres. Its uses upon a Farm are innumerable.

DISTRIBUTING AGENTS:

LILLY, ROGERS & CO.,

BALTIMORE, MD.

For Sale in Quantities to suit, at ALL GENERAL STORES. d23-tf.

SOMETHING THE PUBLIC SHOULD KNOW!

—WE HAVE STARTED—

A Closing Out Sale of OLD STOCK!

It is Rapidly Disappearing at Prices Marked Down Below Cost. MORE NEW GOODS ARRIVING. We have already been compelled to replenish our Spring Stock. Our 5c. Calicoes? Challies 4c.; Unbleached and Bleached Muslins at 5 and 6 and 7 and 9c. have created SOMEWHAT of a SENSATION.

F. H. HARPER & SON,
April 16, 1892. STILL POND MARYLAND.

GENTS' LACE SHOES.

In this line we are always particularly well stocked in Sizes, Styles, and Grades, because the Lace Shoe is one of the very popular styles of Gentlemen's Footwear; they mould themselves to the instep and are easily adjusted to a snug fit without being too tight. We are showing some very elegant shoes in this line, made on the latest lasts, and models of style and fitting qualities. This, together with the best of stock and extremely low prices makes it safe to promise we can please you in Lace Shoes.

Ladies' Dress Shoes.

Daintiness of finish and glove-like fit signalize our Dress Shoes. Add the gloss of Fine Material and the Tone of the Newest Style, and you have the perfect Shoe. Such we offer you every season, but particularly this season, when fresh modes and larger demands are encouraged by the fact that ladies have learned that a proper adornment of the foot is as necessary as a stylish hat, and manufacturers plan to give maximum comfort and standard goods at the minimum of fair prices.

FOR Spring and Summer 1892

You Will Find Us at the Top in Footwear!

Our stock is right up to date in the matter of Styles. We are always in the front rank, displaying the Choicest New Novelties as fast as they appear. We keep a Thoroughly Modern Line of Goods in all departments, and make it our special pride to be at all times fully stocked with the Latest and Best.

Ladies' Low Shoes.

Dress seasonably, and you find comfort. The season is at hand when the Low Shoe becomes indispensable, for they fill the requirements that exist between the light boot and the slipper, and the class we carry will fill this want well, economically too, as you will find upon investigating our prices. A neat Shoe is desirable, and one combining excellency of material and fairness of cost is just what we can supply.

T. G. WROTH,

—: UNDER :—

STAM'S HALL

—:o:—

Shoes made to Measure and fit guaranteed.

Gents' Congress Shoes.

Those who prefer a Shoe to go on and off quick, without the bother of Buttons or Laces, will find in our line of Congress Shoes the ideal and satisfactory footwear for them. Correct Shapes, Fine Leather, Honest Workmanship and Prices surprisingly low for the quality of the goods.

FURNITURE Bargains! AT ALL TIMES.

EDWARD A. HARTMAN,
NATHAN DUNBRACCO.

Hartman & Dunbracco

Wholesale and Retail Dealers in

Furniture!

222 WEST BALTIMORE STREET,
NEAR HOWARD ST. BALTIMORE, MD.
Full line of Furniture at Reduced Rates.

Special Inducements !

FLOORING and SHINGLES,

Building Lumber Generally, Doors, Sash and Blinds.

GET OUR VERY LOW PRICES BEFORE BUYING.

GEORGE F. SLOAN & BRO.,
144 Light St. Wharf — Baltimore, Md.

W. S. TAYLOR & CO.,

424 Light Street Wharf, BALTIMORE

LUMBER, SHINGLES,

Sash, Doors, Blinds, **BUILDING LUMBER!** *Lime Bricks, Hair.*

OF ALL KINDS.

FLOORING, PALES, FENCING, &c.

Chester River Steamboat Company

CHANGE OF SCHEDULE.

WEDNESDAY, JUNE 1, 1892.

Steamer EMMA A. FORD

Will leave Chestertown DAILY (except Sunday) at 7 A. M., for Baltimore, stopping at Rolph's, Booker's, Quaker Neck, Eastern Neck, Queenstown, Kent Island and intermediate landings on Chester river, arriving in Baltimore at noon.

RETURNING will leave Pier 7, Light Street, at 2.45 P. M., for Chestertown and intermediate landings.

Steamer GRATITUDE

will resume DAILY ROUND TRIPS, leaving Centreville at 7 A. M., and Rock Hall about 9.30 A. M., for Baltimore.

RETURNING will leave pier 7, Light Street, at 2.30 P. M.

The United States Express Company Service on board both steamers, affording patrons an opportunity of making through shipments to all points in the United States without delay.

For the convenience of our patrons we have at Rock Hall landing ample accommodations for the care of teams.

ROUND TRIP TICKET, $1.00.

GEORGE WARFIELD,
May 28, 1892. PRESIDENT.

TOLCHESTER LINE

STEAMER LOUISE

Will leave Tolchester Beach - 9 A. M. and 4.30 P. M.

DAILY!

Will leave Baltimore - - - 8.15 A. M. and 2.30 P. M.

For further information apply
TOLCHESTER COMPANY,
Feb. 27, 1892. Pier 16 Light St.

Sassafras River Line !

On and after MONDAY, June 13th, 1892,

Steamer TRUMPETER

will leave Georgetown on Mondays, Wednesdays and Fridays at 7 o'clock A. M., and Buck Neck 9.45.

Returning, leave pier 6, Light Street, at 10.30 A. M., on TUESDAYS, THURSDAYS and SATURDAYS.
June 11, 1892. WILLIAM CUNDIFF, SUPERINTENDENT.

PENNSYLVANIA RAILROAD.

Phila., Wilmington & Baltimore R. R.

DELAWARE DIVISION.

On and after June 6th, 1892, trains will leave as follows:

SOUTHWARD.

	EXP. P. M.	PASS A. M.	EXP. A. M.	PASS P. M.	MAIL P. M.	MAIL. P. M.
Philadelphia	‖11.16	§7.27	§10.33	§2.02	§3.53	§5.59
Baltimore	6.45	6.20	8.00	12.05	3.05	7.52
Wilmington	12.01	8.15	11.18	2.50	4.37	6.53
Farnhurst		‖8.24		‖2.59		
New Castle		8.30		3.03		7.08
State Road		‖8.36		‖3.79		‖7.13
Bear		‖8.41		‖3.14		‖7.18
Porter		8.50			‖4.58	7.23
Kirkwood		2.54	‖11.40	‖3.21		‖7.28
Mt. Pleasant		9.03		‖2.39		‖7.37
Armstrong		9.05				
Middletown	a12.44	9.11	11.56	3.37	5.22	7.46
Townsend		9.20		‖3.45	5.50	7.55
Blackbird		‖9.25		‖3.49		‖7.59
Green Spring		‖9.31		‖3.55		
Clayton	1.02	9.37	12.13	3.59	5.43	8.10
Smyrna....*Lv.*		9.27	12.03	3.50	5.33	8.00
Brenford		‖9.42		‖4.04		
Cowald		‖9.46		‖4.10		‖8.20
Dupont				‖4.13		
Dover	1.20	9.59	12.30	4.19	6.00	8.23
Wyoming	a1.27	10.06	‖12.36	4.26		8.36
Woodside		‖10.13		‖4.33		
Viola		‖10.17		‖4.37		
Felton	a1.04	10.22	‖12.48	4.41	6.18	
Harrington	a1.50	10.35	12.59	4.50	6.30	
Farmington		‖10.42	‖1.05		‖6.38	
Greenwood		‖10.51	‖1.13		‖6.46	
Bridgeville	a2.14	11.00	‖1.21		6.55	
Cannons		‖11.05			‖7.00	
Seaford	a2.26	11.15	1.32		7.08	
Laurel	a2.38	‖11.27	‖1.43		7.19	
Delmar	2.50	11.40	1.54		1.30	
	A. M.	A. M.	P. M.	P. M.	P. M.	P. M.

NORTHWARD.

	EXP. A. M.	MAIL. A. M.	EXP. A. M.	MAIL. A. M.	EXP. P. M.	PASS. P. M.
Delmar	‖5.10			‖8.05	§2.30	§6.55
Laurel	‖1.21			8.16	‖2.41	4.06
Seaford	‖1.34			8.2	‖2.51	4.17
Cannons				‖8.36		‖4.23
Bridgeville	‖1.48			8.42	‖3.01	4.38
Greenwood				‖8.51		‖4.38
Farmington				‖8.59		‖4.47
Harrington	‖2.24		§7.50	9.11	3.24	5.00
Felton	‖2.32		§7.59	9.20	‖3.33	5.09
Viola			‖8.03	‖9.23		‖5.13
Woodside			‖8.07	‖9.26		‖5.17
Wyoming	‖2.44	§7.06	‖8.14	‖9.33	‖3.45	5.24
Dover	2.50	7.06	8.20	9.40	3.55	5.31
Dupont		‖7.09				
Cheswold		‖7.15		‖9.49		‖5.40
Brenford		‖7.19		‖9.55		‖5.47
Smyrna ...*Lv.*		7.15	8.28	9.51	3.50	5.33
Clayton	3.06	7.24	8.37	10.01	4.08	5.53
Green Spring		‖7.28				‖5.59
Blackbird		‖7.35		10.11		‖6.04
Townsend		7.40	8.50	19.16	4.22	6.09
Middletown	‖3.29	7.49	9.00	10.25	4 31	6.18
Armstsong		‖7.53				‖6.23
Mt. Pleasant		7.57		‖10 33		6.28
Kirkwood		8.06		10.42		6.38
Porter		8.12	‖9.19	10.46	‖4.48	6.43
Bear		‖8.17		‖10.51		‖6.48
State Road		‖8.22		‖10.56		‖6.53
New Castle		8.28	9.31	11.03		7.00
Farnhurst		‖8.33				
Wilmington	4.15	8.43	9.42	11.17	5.12	7.12
Wilmington	6.45	10.37	11.10	2.00	6.55	9.25
Philadelphai	‖5.10	9.02	10.32	‖12 01	‖6.00	‖7.59
	A. M.	A. M.	A. M.