Spring Goods !

Just received a Fine Selection of Dress Ginghams, Outing Cloths, Flannelettes, Cashmeres, White Goods, Percals, Cottonades, Striped and Check Outings for Children's Waists, Challies, Linen Chambray, &c.

Ladies', Misses' and Children's Dongola Button Shoes and Oxford Ties, in all grades, Men's and Boy's Tennis Shoes.

China Matting at Very Low Prices, Jointed or Jointless.

Straw Hats in the Newest Styles to suit all ages.

Gents' Furnishing Goods.

And a Good General Stock, all at Lowest Prices.

J. H. SIMPERS,
CHESTERTOWN, MD.
April 16, 1892.

Best-Made Clothing in Philadelphia

Our Home-spuns are attractive, because of their excellence—popular, because of their moderate cost. They are shown in our windows this week in all shades and latest patterns, with prices that are convincing.

Light in weight, dressy, comfortable, inexpensive—nothing can give better satisfaction for warm weather wear.

A fine stock of Children's Wash Stripes in Sailor Suits; also Boy's Tennis Shirts and Blazers.

A. C. YATES & Co.
CORNER 13th AND CHESTNUT STS.
PHILADELPHIA.

STRAW MATTINGS, large assortment and all the latest designs. WM. R. ALDRIDGE.

Claim Without Proof is a Waste of Words.

AT A. FRIEDMAN & CO.'S

We Give You Proof and Not Words.

OUR CLOTHING has always been recognized as the standard, while our reputation for LOW PRICES is acknowledged by every one. This spring we have a LARGER STOCK than ever before and with the HANDSOMEST DISPLAY in town of SUITS and PANTS for Men, Boys and CHILDREN and we consistently ask for your patronage.

Our Line of Men's Suits for $6, $7, $8 and $10

is the BEST that has been exhibited in Chestertown, and have been selling right and left. Another big lot received this week, such as CLAY WORSTEDS, FANCY CHEVIOTS, CASSIMERES and HOME SPUN in light and dark colors.

Pants! Pants! Pants!

We have the best selection in town, so our customers all tell us, and a saving of 15 per cent. is guranteed.

BOY'S and CHILDREN'S SUITS.

Our line is better than ever before and have the most nobby goods for you to select from.

Men's and Boy's Fine Shoes.

We have now a big line of them, and the steady increase in this department compels us to continue them.

GENTS FURNISHING GOODS, HATS, CAPS AND TRUNKS.

Always carry a big line, but this season have added some novelties that make it the most complete line that can be found anywhere. All we ask is call and examine our line and you will be convinced that you will save money by dealing with us.

Respectfully,
A. FRIEDMAN & CO.,
Opposite Stam's Hall. *Leading Clothiers, Chestertown, Md.*

PLOWS! PLOWS! PLOWS! PLOWS!

SPRING HAS COME! FARMERS, IF YOU WANT THE BEST AND CHEAPEST
—PLOWS CALL AT—

J. LLOYD McFEELY & CO.'S

FIRST-CLASS HARDWARE STORE, AND GET THEIR PRICES ON

Building and Farmers', Hardware, Rope Traces, Chain Traces, Hames, Back Bands, Hame Straps, Plow Lines, Forks, Shovels, Rakes, Hoes, Spades, Barb Wire, &c. ASSORTED BOLTS cheap by the 100.

—We are agents for the—

South Bend Chilled PLOWS,

AND ARE THE ONLY ONES THAT SELL THE

GENUINE SOUTH BEND PLOW CASTINGS.

We also sell castings for the Remington Plow. A large assortment of Table and Pocket CUTLERY always on hand. Roofing, Spouting and all kinds of Tin-work done at short notice at Rock Bottom Prices. A full line of Cook Stoves on hand. 1 Spring-tooth Harrow for Sale Cheap.

J. LLOYD McFEELY & C.O,
March 19, 1892. Adjoining the Opera House.

CASTORIA

for Infants and Children.

"Castoria is so well adapted to children that I recommend it as superior to any prescription known to me." H. A. ARCHER, M. D., 111 So. Oxford St., Brooklyn, N. Y.

"The use of 'Castoria' is so universal and its merits so well known that it seems a work of supererogation to endorse it. Few are the intelligent families who do not keep Castoria within easy reach." CARLOS MARTYN, D. D., New York City. Late Pastor Bloomingdale Reformed Church.

Castoria cures Colic, Constipation, Sour Stomach, Diarrhœa, Eructation, Kills Worms, gives sleep, and promotes digestion, Without injurious medication.

"For several years I have recommended your 'Castoria,' and shall always continue to do so as it has invariably produced beneficial results." EDWIN F. PARDEE, M. D., "The Winthrop," 125th Street and 7th Ave., New York City.

THE CENTAUR COMPANY, 77 MURRAY STREET, NEW YORK.

New Discovery by Accident

HAIR ON THE NECK, FACE, ARMS OR ANY PART OF THE PERSON quickly dissolved and permanently removed with QUEEN'S ANTI-HAIRINE, the new and wonderful discovery. Discovered by accident, while compounding a solution, a part was accidently spilled on the hand, and on washing afterward it was discovered that the hair was completely removed. It is perfectly harmless, and so simple any child can use it. Lay the hair over and apply for a few minutes, and the hair disappears as if by magic. No scientific discovery ever attained such wonderful results. Thousands who have been annoyed with hair on their FACE, NECK and ARMS attest its merits. It cannot fail. If the growth be light, one application will remove it permanently, the heavy growth such as the beard or hair on moles may require one or more applications before all the roots are destroyed, although all hair will be removed at each application without the slightest pain or injury when applied or ever afterward. Young persons who find an embarrassing growth of hair coming can also use it. Harmless as water. Price of Queens Anti-Hairine $1. per bottle, sent in safety mailing boxes postage paid by us, (securely sealed from observation). Send money or stamps by letter with full address written plainly. Correspondence strictly confidential. This advertisement is honest and straight forward in every word it contains. We invite you to deal with us and you will find everything as represented. Address Queen Chemical Co., 174 Race Street, Cincinnati, Ohio. You can register your letter at any Post Office to insure its safe delivery. We will pay $500. for any case of failure or slightest injury to any purchaser. Every bottle guaranteed.

SILK DRESS FREE TO INTRODUCE IT. SPECIAL—To ladies who will introduce and sell among their friends 25 Bottles of Queen's Anti-Hairine we will present with a Silk Dress 15 yards best silk. Extra large bottle and samples of silk to select from sent with each order.

HOME REFERENCES:—The Lytle Safe and Lock Co., 146 to 150 Water Street; Edwin Alden & Co., 248 Race Street., Cincinnati, Ohio.

HORNER'S ABSOLUTELY Pure Animal Bone FERTILIZERS, FOR All Crops AND Permanent Grass.

WARRANTED IN THE FULL PRICE OF THE GOODS.
Higher in Essential Qualities than any other Goods on the Market.
WE WILL SELL EITHER BY ANALYSIS, OR WEIGHT.
PREFERABLY THE FORMER WAY. SEND FOR CIRCULAR.
JOSHUA HORNER, JR. & CO.,
26 SOUTH CALVERT STREET, BALTIMORE.

POWELL'S PURE DISSOLVED SOUTH CAROLINA BONE $12.00 a ton

This article is sometimes called **Dissolved Rock**—if Potash is wanted with it we charge 50 cts. a ton additional, which includes the cost of thorough mixing. Dry and in good condition for drilling. Powell's Raw Bone $30.00 per ton. Valuation in Pa. $44.39 per ton. **Powell's Green Bag, Yellow Bag and Red Bag Fertilizers** are considered the best complete Fertilizers for Wheat and Grass. Full information about freight rates.

Cash, including bags in car load lots of 12 tons or over, less quantities $12.50 per ton, no charge for drayage. **Powell's Dissolved S. C. Bone** is generally conceded to be the best made. As proof of this in the States where it is most largely sold the Agricultural Experiment Stations give it the following values:— Ohio, $25.95 per ton; W. Va., $24.81 per ton; which is from $2.00 to $4.00 per ton greater than other brands.

A pamphlet on Wheat and Grass by twelve leading agriculturists mailed free on receipt of three 2-cent stamps. Private formulas, Alliance, Grange, and Farmers' Clubs orders, manufactured specially without extra charge.

W. S. POWELL & CO., 202 to 219 Bowly's Wharf, BALTIMORE, MD.
CHEMICAL FERTILIZER MANUFACTURERS. Importers of Potash and other fertilizing Chemicals. Dealers in all kinds of fertilizing materials.

ACME BLACKING is cheaper at 20 cents a bottle than any other Dressing at 5 cents.

A LITTLE GOES A LONG WAYS

because shoes once blackened with it can be kept clean by washing them with water. People in moderate circumstances find it profitable to buy it at 20c. a bottle, because what they spend for Blacking they save in shoe leather.

It is the cheapest blacking considering its quality, and yet we want to sell it cheaper if it can be done. We will pay

$10,000 Reward

for a recipe that will enable us to make WOLFF'S ACME BLACKING at such a price that a retailer can profitably sell it at 10c. a bottle. This offer is open until Jan. 1st, 1893.

WOLFF & RANDOLPH, Philadelphia.

Old furniture painted with

PIK-RON

(this is the name of the paint), looks like new. Entirely ready for use. One application only. A child can apply it. Any one can paint a fine table with it. Any housekeeper may then have a table like new. It will last all family a lifetime. Ask your druggist for it. Sold by him in quantities to suit at 25c. per pint, 50c. per quart, $1.00 per gallon.

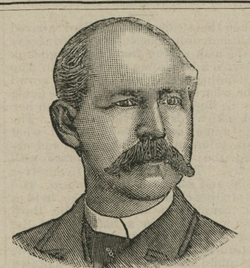

WHY IS THE
W. L. DOUGLAS $3 SHOE FOR GENTLEMEN
THE BEST SHOE IN THE WORLD FOR THE MONEY?

It is a seamless shoe, with no tacks or wax thread to hurt the feet; made of the best fine calf, stylish and easy, and *because we make more shoes of this grade than any other manufacturer*, it equals hand-sewed shoes costing from $4.00 to $5.00.

$5.00 Genuine Hand-sewed, the finest calf shoe ever offered for $5.00; equals French imported shoes which cost from $6.00 to $12.00.
$4.00 Hand-Sewed Welt Shoe. fine calf, stylish, comfortable and durable. The best shoe ever offered at this price; same grade as custom-made shoes costing from $6.00 to $9.00.
$3.50 Police Shoe: Farmers, Railroad Men and Letter Carriers all wear them; fine calf, seamless, smooth inside, heavy three soles, extension edge. One pair will wear a year.
$2.50 fine calf; no better shoe ever offered at this price; one trial will convince those who want a shoe for comfort and style.
$2.25 and $2.00 Workingman's shoes are very strong and durable. Those who have given them a trial will wear no other make.
Boys' $2.00 and $1.75 school shoes are worn by the boys everywhere; they sell on their merits, as the increasing sales show.
Ladies' $3.00 Hand-sewed shoe, best Dongola, very stylish; equals French imported shoes costing from $4.00 to $6.00.
Ladies' 2.50, $2.00 and $1.75 shoe for Misses are the best fine Dongola. Stylish and durable.

Caution.—See that W. L. Douglas' name and price are stamped on the bottom of each shoe.

TAKE NO SUBSTITUTE. Insist on local advertised dealer supplying you. W. L. DOUGLAS, Brockton, Mass. Sold by
WESTCOTT & DODD.

STRENGTH AND VIGOR FOR YOUTH OR OLD AGE

DR. J. H. MCLEAN'S
STRENGTHENING CORDIAL AND BLOOD PURIFIER
AN ANTIDOTE FOR
Exhaustion, Loss of Appetite, Low Spirits, Stomach Sickness and Dyspepsia.
Pleasant to the taste and a favorite tonic with the ladies. Price $1. Sold by all druggists.
THE DR. J. H. MCLEAN MED. CO
ST. LOUIS, MO.

1 CENT THE GREAT **SHILOH'S CONSUMPTION CURE.** COUGH CURE A DOSE.

This GREAT COUGH CURE, this successful CONSUMPTION CURE is sold by druggists on a positive guarantee, a test that no other Cure can stand successfully. If you have a COUGH, HOARSENESS or LA GRIPPE, it will cure you promptly. If your child has the CROUP or WHOOPING COUGH, use it quickly and relief is sure. If you fear CONSUMPTION, don't wait until your case is hopeless, but take this Cure at once and receive immediate help. Large bottles, 50c. and $1.00. Travelers convenient pocket size 25c. Ask your druggist for SHILOH'S CURE. If your lungs are sore or back lame, use Shiloh's Porous Plasters. Price, 25c.

FOR SALE BY C. F. STAM.

THE NEW **BIRDSELL CLOVER HULLER**

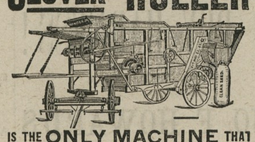

IS THE **ONLY MACHINE** THAT DOES PERFECT WORK IN **SCARLET OR CRIMSON** AS WELL AS IN **COMMON RED CLOVER.**

IT GETS ALL THE SEED OUT of the straw and saves it. Warranted the best and most rapid huller on earth. For full description and price address

BIRDSELL MFG. CO.
SOUTH BEND, IND.

LARGE COLLECTION

OF VERY DESIRABLE GOODS IN FINE

JEWELRY--WATCHES--DIAMONDS

CLOCKS, BRONZES, &c.

LOWEST PRICES!

J. S. MacDONALD,
Nos. 6 and 8 N. Charles St., Balto., Md.

Will remove next door, corner Baltimore and Charles street, about June 15th.

No. 206.

MR. WILLIAM S. McDONNELL
—HAS OPENED—
A BRANCH STORE!
—AT—
No 206 Main St., Chestertown,
opposite the Chestertown National Bank, where he will keep a fresh line of
CONFECTIONERY.

DR. W. E. BARNARD,
DENTIST.
STILL POND, - - MARYLAND,
Has located permanently, and will be in attendance daily from 9 A. M. to 4 P. M., at the residence of Mrs. M. J. Howard, for all duties pertaining to Dentistry. m23.

Plants in Season.

JERSEY WAKEFIELD CABBAGE, Improved Brunswick, Cabbage, Sweet Potato, New Giant Pascal Celery, Golden Self-Blanching Celery, Autumn Giant Cauliflower. All at popular prices in their season. W. B. McKNETT,
a2-6m. Kennedyville, Md.

HAPPY CHILDREN!

Children's Day at Rock Hall.

Last Sunday week, June 12, was observed as Children's Day at this place, under the direction of our worthy superintendent, Mr. Wm. N. Ayres. The church was handsomely decorated with evergreens and flowers of various kinds in greatest abundance placed there by skilled hands seemingly adopted for such work. The League of honor constituted the programme of the day. A pyramid about six feet high was erected in the centre of the pulpit handsomely decorated on which the various planks of the league were attached. The exercises begun at 2.30 P. M., with the opening hymn of the program entitled, "Children's Day," prayer, Rev. Robert Roe; responsive scripture reading and singing, building of the pyramid was begun with Frank Downey master builder; then Master Robert Roe laid the first plank which was "honor yourself;" second plank, "honor the bible" was laid by Miss Mamie Ryan; third plank, "honor the church," was given by Miss Bessie Downey; fourth plank, "honor the Sabbath," Miss Jennie Rodney; fifth, sixth and seventh, "honor temperance," "honor your parents," and "honor truth," was given by a primary class, who also introduced a pledge song, for which they received due credit. The eighth plank, "honor knowledge" by Master Frank Downey; ninth plank, Clara Middleton. After the exercises were concluded an able address was delivered by the pastor on the "board of education."

The evening exercises begun at 7.30 P. M. with the following program: Opening hymn, "coronation," in which everyone was invited to join in singing, which they did and with that host of singers they made the welkin ring; prayer, the pastor; singing, "Our grand jubilee;" recitation, Bessie Satterfield; singing, "Strike for victory;" recitation, Ada Joiner; singing, Primary class, "Jesus loves me;" recitation, Elsie Coborn; recitation, Etta Kendall; quartette, Miss Ellen Downey, Miss Nellie Ayres, Mr. Charlie Hynson and Mr. Wm. L. Legg, Mrs. Roe, organist; recitation, Ada Middleton; recitation, Estella Ayres; recitation, Chas. Davis; quartette, Misses Bessie Downey, Jennie Rodney, Messrs. Damon Rollison and Wm. T. Downey; recitation, Rhoda Downey, Nannie Taylor, Nettie Hersch and Nannie Coleman; recitation, Bessie Satterfield; recitation, Ethel Taylor; duet, Bessie Downey and Jennie Rodney; reading, Rhoda Downey; quartette, Mrs. Ellen Downey, Miss Nellie Ayres, Mr. Charlie Hynson and Mr. Wm. T. Legg; another able address by the pastor. After which services closed with the hymn, "God be with you till we meet again." During both the services the church was crowded to its utmost capacity, while crowds remained standing out side. All who took part deserve great credit for their well delivered addresses and the singing under the leadership of Wm. T. Legg was praised and greatly enjoyed by all present. As we enjoyed these services so much may we all live to see another Children's Day in old Rock Hall Church. GUEST.

Wesley Chapel.

As the summer flowers bloom, and all things remind us of a beginning, our churches take up the echo and set apart one day in the year for the children. Just think of it only *one day* for the little folks. This is but one day more than was thought of when we spent one-half of Saturday trying to learn something that was more difficult to understand than our future efforts were to grasp simple equasion of four unknown quantities. Well, we feel glad our churches are advancing, but their seems to us that a step has been missed. Why can't we have a *lady's* day? surely this could be made a grand feature and also a beneficial one to some poor heathen. Oh! how he would be on hand that day and see some ten dollar hat with streamer two yards long poised on the head of a *one cent* giver. Now, we do not mean this all ridicule, but let us "face the music" in a fair and square argument. When "Children's Day" is first mentioned, then begins the talk about what the children shall *wear*, and if we had the money that is spent for extra cloths for children's day just in the United States alone, we believe we could furnish a preacher for every heathen and an umbrella to hold over every poor soul while his future danger was made plain to him.

"Sciencia est potensia." Well, we don't dispute this, but that power that knowledge has given we are afraid is leading our churches and our people beyond adequate means and in the future may be a dread day, not a pleasure. Personal interest today has a laten power and prominence for prominent individuals predominates. As we are not in it, we can take an observer's observation and with one eye we can distinctly see the line that is drawn.

Sunday, 12th inst., Rock Hall Sunday school showed just what kind of material she is made of and never in her history did "greater works excell greater deeds." The old edifice was decorated with evergreen, flowers and pot plants from end to end. The program of the day was exactly what the people seemed to want, and was rendered in the very best order. The church was packed both afternoon and night. We do not know who the superintendent is, but from our personal knowledge of this Sunday school, which reaches back over 20 years, we feel no hesitation in saying his ideas of running a Sunday school are the best we have ever seen in Rock Hall.

Wesley Chapel dropped back one week in her expectations and had children's day last Sunday. It has never been our pleasure to see the church so beautifully decorated, look where we would we could see something to remind us that this is the day to be remembered. Through extra work of the superintendent and the full school, no pains that could be taken was neglected and we feel proud to say the long looked for, the long thought of, and the prepared for children's day was a success. We would like to make some particular mention, but it seems if we start then we couldn't stop until we had gone through the school, so finely rendered were all the parts and the music tickled us all over, but before we close we must give Mrs. J. Frank Wheatly credit for her untiring efforts with the little ones and they beautifully rendered their part. The collection amounted to $54.68. SYLVANUS.

TWO GIRLS USE PISTOLS.

West Virginia Rival Belles Settle Their Differences.

WHEELING, W. VA., June 26.—Miss Gertrude Hager and Miss Lizzie Spears are two of the handsomest young ladies in the section in which they live, about twelve miles up the river from Hamlin, in Lincoln county. Their personal attractions have brought them many suitors among the young men in the vicinity, and considerable rivalry has existed among the girls, each anxious to outdo the other in capturing susceptible hearts.

This long-continued endeavor for social preference led to bitter enmity, and Miss Spears having recently gained several conquests by her superior charms, her rival and bitter enemy, Miss Hager, could stand it no longer, and on last Thursday challenged the object of her hatred to mortal combat.

Miss Spears armed herself, but refused to accept the code as an arbitrator of their differences, when Miss Hager fired five shots at her, none, however, taking effect. Miss Spears then started to kill her enemy, but was persuaded to desist, when she had Miss Hager arrested.

Well Paid Officials.

Railroad officials are better paid than any other salaried men.

President Milton H. Smith, of the Louisville and Nashville, refused $35,000 a year from the Richmond and Danville, so he must get a handsome salary.

S. M. Felton asked $50,000 a year when he left the Erie to take the Presidency of the East Tennessee, Virginia and Georgia and he required a written contract for five years too. The company gave it, and although he was superseded and is but a vice president now he gets $50,000 a year and has three years longer on his contract.

The Richmond Terminal would have given either Henry or Albert Fisk $50,000 a year to take the Presidency under the proposed reorganization scheme. The best paid general managers in this part of the country get $30,000 a year. Such systems as the Richmond and Danville and the East Tennesee pay that. The Central and roads of its class pay a general manager say $10,000 a year. A little road of 100 miles will not pay more than $1,000 a year to a general manager, for less ability is required to run it.—*Atlanta Constitution.*

W. C. T. U. RESOLUTIONS.

The following are the resolutions passed at the recent W. C. T. U. Convention held in Stam's Hall:

WHEREAS, Complaints are made that the post-offices in some localities do not meet the needs of the people nor the requirements of the U. S. Government; therefore be it

Resolved, That a request be sent from this convention to the P. M. General to investigate the condition of the county postoffices in Kent county, Md.

Resolved, That we recommend the establishment of coffee houses and reading rooms wherever possible to take the place of the pear cider resorts that are sowing the seeds of intemperance and otherwise corrupting the morals of our boys and young men.

Resolved, That we deeply deplore the late tragedy at Millington by which the family of Doctor Hill mourns a loved member, and the community a skillful physician and esteemed citizen, and whereas this crime, like many others in the county has been traced to the use of intoxicating liquors, making the seller thereof not only an offender of the law, but an instigator of crime, therefore be it

Resolved, That the safety of the public demands a law, making in such cases said liquor seller a *party to the crime*; and that we will labor to secure the passage of such a bill at the next session of the legislature.

Resolved, That we appreciate and heartily endorse the action of the citizens of Kennedyville and vicinity in the enforcement of the local option law.

Resolved, That while thanking those papers that hold a high standard, we utter our protest against press reports of the details of crime calculated to mislead the minds and degrade the morals our children, and that we prevent, as far as possible, the entrance into our homes of papers publishing objectionable matter.

Resolved, That we highly appreciate the action of the General Conference of the M. P. Church in admitting women as lay and ministerial delegates.

Resolved, That we are deeply grateful to the Heavenly Father for the success that has crowned this year of labor.

Resolved, That the thanks of this convention be extended the unions and citizens of Chestertown for their cordial reception and generous hospitality at their temperance convention.

Respectfully submitted,
COMMITTEE ON RESOLUTIONS.

How to Rule a Husband.

Miss L. B. Robertson, of Mobile, has won a prize for the best essay on the subject, "How to Rule a Husband." She says:

"Do not indulge in prying into his affairs. If he does fool you a little, are you the happier for detecting it? Bestir yourself. Place on the centre table a soft, glowing light. Lay his favorite papers on the corner, and especially never tear up his 'latest.' Put slippers and dressing gown in easy reach. Appareled in a dainty, becoming gown, await his coming, as you used to do as his sweetheart. Greet him winsomely, however late the hour. Honey entices bees, vinegar never. To prevent his eyes from ever turning to seek beauty and grace in other women make yourself as sweet and attractive looking at home as lies within your power. Do not become extremely affectionate when you want something—he will soon learn the trick.

"The shy tremor in your voice will never meet refusal. Though he may be an Ananias himself, be truthful at all times. Nothing turns a man's heart into stony self will like a woman's prevarications. Above all, do not pout. Study his idiosyncrasies. Never combat them openly. Go around as you would an obstacle in the road. Soon you will govern him completely by seemingly let him rule you."

Unselfishness.

Pluck the flower that blooms at thy door,
Cherish the love that the day may send;
Cometh an hour when all thy store
Vainly were offered for flower or friend.
Gracefully take what life offereth:
Look to heaven, nor seek a reward,
So shalt thou find—come life, come death—
Earth and sky are in sweet accord.

COPYRIGHT 1891

It's an insult to your intelligence, but some unscrupulous dealers try it. For instance: you're suffering from some Skin, Scalp or Scrofulous affection, or are feeling "run-down" and "used-up." There's a torpid liver, impure blood, and all that may come from it. You've decided, wisely, that Dr. Pierce's Golden Medical Discovery is the medicine to help you. You know that it's *guaranteed* to do so, as no other blood-purifier is.

If it doesn't benefit or cure, you get your money back.

But what is best for you to take isn't always best for the dealer to sell. He offers something else that's "just as good." Is it likely? If the *makers* of a medicine can't trust it, can *you?*

One of two things has to happen. You're cured of Catarrh, or you're paid $500 cash. That's what is promised by the proprietors of Dr. Sage's Catarrh Remedy. By its mild, soothing, cleansing, and healing properties, it cures the worst cases.

Tutt's Tiny Pills

To cure constipation purging the bowels should be avoided; it weakens their power of motion. A gentle aperient effect is only required. Tutt's Tiny Liver Pills are prepared with special views to the permanent cure of
COSTIVENESS and HEADACHE.
They are mild and remain in the system until they act on the liver, cause a natural flow of bile and their tonic properties impart power to the bowels to remove unhealthy accumulations. Good appetites and digestion result from the use of these little pills. Price, 25c. Office, 39 Park Place, N. Y.

N. C. CROW.

Is Still on the Corner of Kent and High Streets, Up Town.

Where you can at all times find a seasonable line of

DRY GOODS, NOTIONS, GROCERIES, PROVISIONS, Gentlemen, Ladies and Children's Shoes,

CIGARS AND TOBACCO,

We keep the WM. LEA & SONS' FLOUR for sale by the barrel or sack, we think as cheap as you can get it from the city, and we think their flour has no superior. Come and see us and be convinced that our goods are good and cheap. Country produced wanted and taken in exchange for goods.

N. C. CROW,
March 21. UP TOWN

WEDDING PRESENTS!

WEDDING PRESENTS,
—WEDDING PRESENTS.—
WATCHES, WATCHES,
All Sizes.
FINE JEWELRY,
New Styles.
SOLID SILVER
and
FINE PLATED WARE
CLOCKS, CANES,
OPERA GLASSES
BANGLES,
HAIR PINS and
FANCY GOODS
At Lowest Prices for Fine Good
CHARLES A. ROUSH,
West Lexington Street, Baltimore, Md.

HARRISON W. VICKERS,
ATTORNEY-AT-LAW,
CHESTERTOWN, MARYLAND

BARGAINS in HATS and UNDERWEAR, Gents' Furnishing Goods. J. H. SIMPERS.

THYMO-CRESOL

—OR THE—

"COLD WATER DIP."

Is unrivaled as a Sheep-Dip, Cattle Wash, an sectricide, Disinfectant, &c. One or two applications in a year to Sheep not only keep them in health, but also increase the growth and improve the quality of the fleece, to surprising degree.

—FOR—

TICKS, LICE, SCAB, MANGE, SCREW WORMS, THRUSH, SCRATCHES, WOUNDS, &c., &c.,

For all Skin Troubles, and for ridding all kinds of Live Stock from parasites, it has no equal. It is also wonderfully effective in many infectious and contagious diseases, such as

PLEURO-PNEUMONIA, SWINE-PLAGUE, CHICKEN-CHOLERA, &c.

In such cases it is administered internally as well as externally.

It is used and recommended by the leading Veterinarians in both hemispheres. Its uses upon a Farm are innumerable.

DISTRIBUTING AGENTS:

LILLY, ROGERS & CO.,

BALTIMORE, MD.

For Sale in Quantities to suit, at ALL GENERAL STORES. d23-tf.

A. F. HUEY,

MASSEYS, MD.

A. W. Stevens & Son's Engines and Threshers,

REEVES & CO.'S STACKERS,
EUREKA WIND MILLS
Also, a Full Line of AGRICULTURAL IMPLEMENTS Always on Hand.

GENTS' LACE SHOES.

In this line we are always particularly well stocked in Sizes, Styles, and Grades, because the Lace Shoe is one of the very popular styles of Gentlemen's Footwear; they mould themselves to the instep and are easily adjusted to a snug fit without being too tight. We are showing some very elegant shoes in this line, made on the latest lasts, and models of style and fitting qualities. This, together with the best of stock and extremely low prices makes it safe to promise we can please you in Lace Shoes.

Ladies' Dress Shoes.

Daintiness of finish and glove-like fit signalize our Dress Shoes. Add the gloss of Fine Material and the Tone of the Newest Style, and you have the perfect Shoe. Such we offer you every season, but particularly this season, when fresh modes and larger demands are encouraged by the fact that ladies have learned that a proper adornment of the foot is as necessary as a stylish hat, and manufacturers plan to give maximum comfort and standard goods at the minimum of fair prices.

FOR **Spring and Summer** 1892

You Will Find Us at the Top in Footwear!

Our stock is right up to date in the matter of Styles. We are always in the front rank, displaying the Choicest New Novelties as fast as they appear. We keep a Thoroughly Modern Line of Goods in all departments, and make it our special pride to be at all times fully stocked with the Latest and Best.

Ladies' Low Shoes.

Dress seasonably, and you find comfort. The season is at hand when the Low Shoe becomes indispensable, for they fill the requirements that exist between the light boot and the slipper, and the class we carry will fill this want well, economically too, as you will find upon investigating our prices. A neat Shoe is desirable, and one combining excellency of material and fairness of cost is just what we can supply.

T. G. WROTH,

—: UNDER :—
STAM'S HALL
—:o:—
Shoes made to Measure and fit guaranteed.

Gents' Congress Shoes.

Those who prefer a Shoe to go on and off quick, without the bother of Buttons or Laces, will find in our line of Congress Shoes the ideal and satisfactory footwear for them. Correct Shapes, Fine Leather, Honest Workmanship and Prices surprisingly low for the quality of the goods.

FURNITURE Bargains! AT ALL TIMES.

EDWARD A. HARTMAN,
NATHAN DUNBRACCO.

Hartman & Dunbracco

Wholesale and Retail Dealers in

Furniture!

222 WEST BALTIMORE STREET,
NEAR HOWARD ST. BALTIMORE, MD.
Full line of Furniture at Reduced Rates.

Special Inducements!

FLOORING and SHINGLES,

Building Lumber Generally, Doors, Sash and Blinds.

GET OUR VERY LOW PRICES BEFORE BUYING.

GEORGE F. SLOAN & BRO.,
144 Light St. Wharf — Baltimore, Md.

W. S. TAYLOR & CO.,

424 Light Street Wharf, BALTIMORE

LUMBER, SHINGLES,

Sash, Doors, Blinds, **BUILDING LUMBER!** *Lime Bricks, Hair.*

OF ALL KINDS.

FLOORING, PALES, FENCING, &c.

PRATT'S ASTRAL OIL

ABSOLUTELY SAFE!
PERFECTLY ODERLESS!
Burns in any Lamp without danger of Exploding or taking fire. See that you get the genuine. For sale by
Baltimore United Oil Company, Balto., Md

JOHN D. URIE,
ATTORNEY-AT-LAW.
Office adjoining T. W. Eliason, Jr.'s
Will practice in Kent and Queen Annes, Counties

FLOUR by the barrel or sack. WESTCOTT & DODD.

WE EXAMINE EYES FREE!

OCULISTS' ORDERS FILLED.

YOU THINK YOUR EYES ARE GOOD! If you have them examined you will probably find that there is something wrong with them, and that glasses will be a great help to you. We use inimitable "DIA MANTA" lenses, which are made only by us, and recommended by leading Oculists as the best aids to defective vision. Solid Gold Spectacles $3.00; usual price $5.00. Steel Spectacles - - .50; usual price 1.00. Artificial Eyes inserted 4.00; usual price 10.00.

M. ZINEMAN & BRO. OPTICIANS, **130 S. Ninth St.** PHILADELPHIA. Between Chestnut and Walnut Streets.

THE latest styles in Stiff and Soft HATS, also a nice line of CAPS. Call and see them. WM. R. ALDRIDGE.

STRAW HATS, Largest Assortment, low prices. J. H. SIMPERS.

Sassafras River

On and after MONDAY, June 13th, 1892,

Steamer TRUMPETER

will leave Georgetown on Mondays, Wednesdays and Fridays at 7 o'clock A. M., and Buck Neck 9.45

Returning, leave pier 6, Light Street, at 10.30 A. M., on TUESDAYS, THURSDAYS and SATURDAYS. WILLIAM CUNDIFF,
June 11, 1892. SUPERINTENDENT.

TOLCHESTER LINE

STEAMER LOUISE

Will leave Tolchester Beach 10 A. M. and 4.30 P. M.

DAILY!

Will leave Baltimore - - - 8.15 A. M. and 2.30 P. M.

For further information apply
TOLCHESTER COMPANY,
Feb. 27, 1892. Pier 16 Light St.

Chester River Steamboat Company.

CHANGE OF SCHEDULE.

WEDNESDAY, JUNE, 1, 1892.

Steamer EMMA A. FORD

Will leave Chestertown DAILY (except Sunday) at 7 A. M., for Baltimore, stopping at Rolph's, Booker's, Quaker Neck, Eastern Neck, Queenstown, Kent Island and intermediate landings on Chester river, arriving in Baltimore at noon.

RETURNING will leave Pier 7, Light Street, at 2.45 P. M., for Chestertown and intermediate landings.

Steamer GRATITUDE

will resume DAILY ROUND TRIPS, leaving Centreville at 7 A. M., and Rock Hall about 9.30 A. M., for Baltimore.

RETURNING will leave pier 7, Light Street, at 2.30 P. M.

The United States Express Company Service on board both steamers, affording patrons an opportunity of making through shipments to all points in the United States without delay.

For the convenience of our patrons we have at Rock Hall landing ample accommodations for the care of teams.

ROUND TRIP TICKET, $1.00.

GEORGE WARFIELD,
May 28, 1892. PRESIDENT

PENNSYLVANIA RAILROAD.

Phila., Wilmington & Baltimore R. R.

DELAWARE DIVISION.

On and after June 20th, 1892, trains will leave as follows:

SOUTHWARD.

	EXP. P. M.	PASS A. M.	EXP. A. M.	PASS P. M.	MAIL P. M.	MAIL P. M.
Philadelphia	‖11.16	§7.27	§10.33	§2.02	§3.57	§5.59
Baltimore	6.45	6.50	8.50	1.20	3.05	7.52
Wilmington	12.01	8.15	11.18	2.50	4.37	6.53
Farmhurst		‖8.24				
New Castle		8.30		3.01		7 08
State Road		‖8.36		‖3.07		‖7.13
Bear		‖8.41		‖3.12		‖7.18
Porter		8.50		‖3.17	‖4.58	7.23
Kirkwood		2.54	‖11.43	‖3.21		‖7.28
Mt. Pleasant		9.03		‖2.39		‖7.37
Armstrong		9 05				
Middletown	a12.44	9.11	11.59	3.37	5.22	7.46
Townsend		9.20		‖3.45	5.50	7.55
Blackbird		‖9.25		‖3.49		‖7.59
Green Spring		‖9.31		‖3.55		
Clayton	1.02	9.37	12.17	3.59	5.43	8.10
Smyrna	Lv.	9.27	12.03	3.50	5.33	8.00
Brenford		‖9.42		‖4.04		
Ceswold		‖9.46		‖4.10		‖8.20
Dupont				‖4.13		
Dover	1.20	9.59	12.33	4.19	6.00	8 26
Wyoming	a1.27	10.06	‖12.39	4.26		8.36
Woodside		‖10.13		‖4.33		
Viola		‖10.17		‖4.37		
Felton	a1.04	10.22	‖12.50	4.41	6.18	
Harrington	a1.50	10.35	1.01	4.50	6.30	
Farmington		‖10.42	‖1.07		‖6.38	
Greenwood		‖10.51	‖1.14		‖9.46	
Bridgeville	a2.14	11.00	‖1.22		6.55	
Cannons		‖11.05			‖7 00	
Seaford	a2.26	11.15	1.33		7.08	
Laurel	a2.38	11.27	‖1 44		7 19	
Delmar	2.50	11.40	1.53		1.30	
	A. M.	A. M.	P. M.	P. M.	P. M.	P. M.

NORTHWARD.

	EXP. A. M.	MAIL A. M.	EXP. A. M.	MAIL A. M.	EXP. P. M.	PASS. P. M.
Delmar	‖5.10			‖8.05	§2 30	§3.55
Laurel	‖1.21			8.16	p2.41	4.06
Seaford	p1.34