Enlarged Store!

INCREASED STOCK!

I HAVE ONE OF THE LARGEST ASSORTMENTS OF SUMMER GOODS IN TOWN CONSISTING OF

DRY GOODS, NOTIONS,

Mattings, Neckwear, Straw Hats, Groceries,

BOOTS & SHOES

My line of Straw Mattings is very large and embraces all the latest designs in Checks, Mixed and Stripes. A choice selection of Neckwear, made to order from material of my own selection. Straw Hats in all the latest styles. Give me a call before purchasing and I think I can please you.

WM. R. ALDRIDGE,
July 16, 1892. Chestertown, Md

Greatest Offer Ever Made!

WE WILL PRESENT TO THE PERSON WHO —BUYS— THE LARGEST

BILL OF GOODS

FROM US DATING FROM

July 14 to Jan. 1, 1893,

—WITH A—

TICKET TO THE WORLD'S FAIR

or TICKET TO BOSTON by way of steamer, whichever preferred.

WESTCOTT & DODD,
Jy16. CHESTERTOWN, MD

Come and See Our Large Stock of Clothing

—FOR—

MEN, BOYS and CHILDREN.

W. A. Whitaker's

GALENA, MD.

SHOES for the LARGE and SMALL

LADIES' BUTTONED SHOES, $1.25, $1.50, $2.00, $2.50, $3.00, $3.50.

—SPECIAL LINE OF—

Dry Goods, Notions, Carpets, Furniture, Machine Oil, &c.

—We are selling the—

No. 7 AMERICAN and DOMESTIC SEWING MACHINES

AT FACTORY PRICES.

WM. A. WHITAKER,
Established 1892. GALENA, MD.

COURT ST.

Shoe and Grocery Store

THE PUBLIC ARE INVITED TO CALL AT THE

OLD STAND

ON COURT STREET, CHESTERTOWN,

and examine the FRESH and NEW STOCK of GOODS just bought for cash by

JAMES A. SHAW

which consists of Leather BOOTS AND SHOES TO SUIT ALL CLASSES.

Gum Boots and Shoes, Body Boots, Hip and Shor Boots, and Boots for Men, Women and Children.

GROCERIES.—Flour by the Barrel or Bag, Hominy, Beans, Sugar, Coffee, Baker's Chocolate, Tea, Soap, Soapine, Soda, Rumford's Yeast Powder, Lamp Chimneys and Burners, Coal Oil, Salt and many other things. All of which can be bought of me as cheap as at any place on the shore. Give us a call and we will try to please you.

☞ Also, TOBACCO and CIGARS.

JAMES A. SHAW,
j12. Court Street, Chestertown

FARMERS PREPARE FOR 1892!

Wheat Harvest, Hay Crop

MOST COMPLETE STOCK OF IMPLEMENTS TO —BE FOUND IN THE CITY—

W. A. Wood's Steel Frame, New Improved Binders Reapers and Mowers; Tiger Mowers, Hay Tedders Loaders, Carriers, Horse Rakes, Stevens' Thresher and Engines, Sindebaker Steel Skein Farm Wagons also Apairy or Bee Hive Supplies, Wind Mills, etc., Quality Best. Prices Lowest. Every Implements Guaranteed.

BALTIMORE FARM IMPLEMENT CO.,
j4-1y. 209 South Charles Street, Baltimore, Md.

TOWER'S TRADE MARK FISH BRAND

Oil Clothing

is warranted the Best in the World!
Is more WATERPROOF,
Is STRONGER, and
will WEAR LONGER
than any other goods manufactured.
Ask for the "FISH BRAND" take no other.
A. C. ZIRCKEL & BRO., Sole Agents, Baltimore, Md. j

Best-Made Clothing in Philadelphia

Our Home-spuns are attractive, because of their excellence—popular, because of their moderate cost. They are shown in our windows this week in all shades and latest patterns, with prices that are convincing.

Light in weight, dressy, comfortable, inexpensive—nothing can give better satisfaction for warm weather wear.

A fine stock of Children's Wash Stripes in Sailor Suits; also Boy's Tennis Shirts and Blazers.

A. C. YATES & Co.

CORNER 13th AND CHESTNUT STS.
PHILADELPHIA.

Summer Goods

Just received a Fine Selection of Dress Ginghams, Outing Cloths, Flannelettes, Cashmeres, White Goods, Percals, Cottonades, Striped and Check Outings for Children's Waists, Challies, Linen Chambray, &c.

Ladies', Misses' and Children's Dongola Button Shoes and Oxford Ties, in all grades, Men's and Boy's Tennis Shoes.

China Matting at Very Low Prices, Jointed or Jointless.

Straw Hats in the Newest Styles to suit all ages.

Gents' Furnishing Goods.

And a Good General Stock, all at Lowest Prices.

J. H. SIMPERS,
April 16, 1892. CHESTERTOWN, MD.

--THE PLACE--

TO BUY HARNESS!

in CHESTERTOWN is at

JNO. F. HOWARD'S

ON CROSS STREET.

WE HAVE A FULL LINE OF

NEW HARNESS, SADDLES, BRIDLES, COLLARS, WHIPS, Etc.

For the summer we have the best and cheapest FLY NETS, LEATHER or CORD, EAR-BOBS, DUSTERS, etc., etc.

ALL KINDS OF REPAIR WORK DONE AS NEAT and AS CHEAP as at any other place. Give me a call.

JOHN F. HOWARD,
j11. Chestertown' Md.

Order of Publication.

J. Evan Thomas,
versus
Laurence A. Thomas, R. Snowden Thomas, Thomas Jones, Mary A. Wright, Annie M. Whitaker, William T. Hepbron, administrator of Daniel W. Turner; unknown heirs of Daniel W. Turner, Sarah E. Turner.

In the Circuit Court for Kent County, in Equity.

THE OBJECT OF THIS BILL is to enforce a vendor's lien against the unknown heirs of Daniel W. Turner, late of Kent county, Maryland, deceased, and for the resale of certain real estate belonging to said decedent, sold to said decedent by the late Richard S. Thomas, the purchase money for which real estate has never been paid, or title passed for same; and for the distribution of the proceeds of such sale to the legatees of the said Richard S. Thomas or to whoever the same may belong.

The bill states that a certain Richard S. Thomas, late of Kent county, deceased, in his lifetime sold certain valuable real estate situated in or near the village of Still Pond, Kent county, Maryland, to one Daniel W. Turner at and for the sum of fifteen hundred dollars, but the said Daniel W. Turner departed this life without having paid the purchase money for, or receiving a title for the same.

The Bill further states, that letters of administration upon the estate of Daniel W. Turner, deceased, as aforesaid, were granted unto William T. Hepbron, who has filed in the Orphans' Court his administration account upon the personal estate of said Daniel W. Turner, which shows the estate of said Turner to be insolvent, and the personal property to be insufficient to pay his debts.

The Bill further states that the said William T. Hepbron, administrator, as aforesaid, has, since the death of the said Daniel W. Turner, regularly collected and received the rents from the said real estate, but has never accounted to the complainant or any one else interested therein.

The Bill further states that by the last will and testament of the said Richard S. Thomas, deceased, that this complainant, Lawrence A. Thomas, R. Snowden Thomas, Thomas Jones, Mary A. Wright and Annie M. Whitaker are the residerary legatees of the said Richard S. Thomas, and are entitled to the proceeds of the said real estate, sold, as aforesaid, by Richard S. Thomas to Daniel W. Turner, as above set forth.

The Bill further states that no deed was ever given to the said Daniel W. Turner by the said Richard S. Thomas for said lot of land, and the legal title now abides in the residerary legatees of the said Richard S. Thomas.

The Bill states that complainant is willing to give a good and valid deed to the heirs of the said Daniel W. Turner, or to any one else who may be entitled thereto, upon the payment of the purchase money, so as aforesaid due for the same; and though the time has long since passed which was limited for the payment of the said purchase money, the legatees of the said Richard S. Thomas enjoy neither the possession of the said real estate nor any of the rents or revenues arising therefrom, but the same are paid to the said William T. Hepbron, who has never accounted to the complainant for any part of the same.

It is thereupon ordered, this 14th day of July, 1892, that the complainant, J. Evan Thomas, by causing a copy of this order to inserted in some newspaper printed and published in Kent county, Maryland, once in each of four successive weeks before the 15 day of August, next, give notice to the said Sarah E. Turner and the unknown resident or non-resident heirs of the said Daniel W. Turner of the object and substance of this bill, and warning them to appear in this court in person or by solicitor on or befor the 2nd day of September, next, to show cause, if any they have, why a decree should not be passed as preyed.

SAMUEL G. FISHER, Clerk.
True copy, Test:—
SAMUEL G. FISHER, Clerk.
July 15, 1892—4t.

No. 206.

MR. WILLIAM S. McDONNELL

—HAS OPENED—

A BRANCH STORE!

—AT—

No 206 Main St., Chestertown,

opposite the Chestertown, National Bank, where he will keep a fresh line of

CONFECTIONERY.

We use Alcohol

pure alcohol to make WOLFF'S ACME BLACKING. Alcohol is good for leather; it is good for the skin. Alcohol is the chief ingredient of Cologne, Florida Water, and Bay Rum the well known face washes. We think there is nothing too costly to use in a good leather preservative.

Acme Blacking retails at 20c.

and at that price sells readily. Many people are so accustomed to buying a dressing or blacking at 5c. and 10c. a bottle that they cannot understand that a blacking can be **cheap** at 20c. We want to meet them with cheapness if we can, and to accomplish this we offer a reward of

$10,000

for a recipe which will enable us to make WOLFF'S ACME BLACKING at such a price that a retailer can profitably sell it at 10c. a bottle. We hold this offer open until Jan. 1st, 1893.

WOLFF & RANDOLPH, Philadelphia.

Commisson Cards.

Established 1862.

SAMUEL M. LAWDER & SON,
General Commission Merchants
For the sale of Fruits, Fish, Wool, Poultry, Live Stock, &c., &c.
No. 125 Light St., Baltimore, Md.

JAS. W. STEVENS. R. NELSON STEVENS.

STEVENS BROTHERS,
COMMISSION MERCHANTS,
—FOR THE SALE OF—
Grain, Fruits, Live Stock, Wool and Country Produce Generally.
☞ Special attention given to the sale of GRAIN and FRUITS.
No. 303 South Charles Street, Baltimore, Md
Reference—Merchants' National Bank.

WRIGHT & LONEY
COMMISSION MERCHANTS,
FOR THE SALE OF
Grain, Fruit, Hay, Poultry, Live Stock Hides, and all kinds Country Produce.
No. 215 S. Charles Street, Baltimore. Md.
☞ REFERENCE.—Drovers and Mechanics' National Bank, cor. Eutaw and Fayettests. ja29.

D. B. STEWART CO.,
of Baltimore, (Incorporated,)
Fruit and Produce Commission Merchants
118 EAST PRATT STREET.

O. CLIFTON. S. H. WOODLAND. J. W. WOODLAND.

A. P. CREW
—WITH—
CLIFTON & WOODLAND,
COMMISSION MERCHANTS,
217 South Charles St., Balto., Md.,
☞ GRAIN and FRUITS a SPECIALTY.
REFERENCE:—National Exchange Bank.
Members of the Corn and Flour Exchange.

JAMES W. JEROME. J. HARRY VICKERS

JAMES W. JEROME & CO.,
COMMISSION MERCHANTS,
FOR THE SALE OF
GRAIN, FRUITS, LIVE STOCK, WOOL and Country Produce Generally.
☞ SPECIAL ATTENTION GIVEN TO THE SALE OF GRAIN AND FRUITS.
18 East Camden Street, *Near Light St. Wharf,* Baltimore, Maryland.

ESTABLISHED 1836.

R. GROVES,
—WITH—
THOMAS BOND & SON,
COMMISSION MERCHANTS,
No. 216 Light Street, - Baltimore, Maryland.
fe13-tn.

PHILADELPHIA.

WILLIAM CLAYTON,
WHOLESALE AND RETAIL
Commission Merchant,
DEALER IN
Butter, Eggs, Poultry and Country Produce
STALLS NOS. 121 AND 122, THIRD AVE., SOUTH-WESTERN MARKET,
9th and Market Sts. - Philadelphia, Pa.

ESTABLISHED 1859.

WILLIAM SMITH & CO.,
COMMISSION MERCHANTS,
265 North Front St. and 262 North Water St
Philadelphia.
Specialties:—Poultry, Live Stock, and Fruits of all kinds.

S. F. CREW, of Kent County, Md. M. L. COULBOURN, of Caroline County, Md.

CREW & COULBOURN,
Wholesale Produce Commission Merchants
—IN—
Fruit and Produce,
No. 318 North Front Street, Phila.
Account of sales and check daily if required. Communications solicited and promptly answered.

R. A. BRICE. J. E. HENDRICKSON.

J. E. HENDRICKSON & CO.,
Produce Commission Merchants
IN ALL KINDS OF COUNTRY PRODUCE AND LIVE STOCK.
328 North Front Street, Philadelphia, Penn.
☞ Consignments solicited. Returns promptly sent on sale of goods. Orders promptly filled and inquiries cheerfully answered. fe12-y

WILLIAM B. STEPHENS
HANESVILLE, - KENT CO., MD.
—WITH—
R. C. GARRETT & CO.,
Fruit & Produce Commission Merchants,
—IN—
BUTTER, EGGS, POULTRY, GAME, LIVE STOCK, PORK, ETC., ETC.,
323 S. Front and 322 S. Water Sts., Phila, Pa.
MR. STEPHENS is our authorized agent, and is fully empowered to engage agents at the various shipping points for soliciting consignments.
jy11-6m. R. C. GARNETT & CO.

E. C. CROW. J. L. WILSON.
Established in 1882.
E. C. CROW & CO.,
102 Vine Street, - Philadelphia, Pa.,
COMMISSION MERCHANTS.
Fruits and Produce.
☞ PROMPTNESS, OUR MOTTO. m14-6m.

FIRE, TORNADO, LIGHTNING
L. B. RUSSELL'S AGENCY,
Chestertown, Md.
INSURANCE.
$200,000,000 Represented.
BEST COMPANIES, LOW RATES, Losses Promptly Settled.
LIFE.

DR. THOMAS H. COOPER,
HOMEOPATHIST,
Chestertown, Maryland, opposite Voshell House.
☞ Office hours from 9 A. M. to 12 M., 3 to 4 P. M. and 6 to 9 P. M., Sunday excepted

The Kent News

Terms: $1 Per Annum in Advance

CHESTERTOWN, MD.....AUG. 13, 1892.

The Graduate's Remedy.

I can't get to sleep. I try everything. I count up to a hundred, and look at one spot on the ceiling, and say my prayers forward and backward, and then I think of sheep going over a fence, but it isn't any use.

Then as I'm tossing around I think I hear some one saying: "George, get up. It's half past 7."

"All right. In a minute."

"George, get up, or you'll be late."

"Oh, no; I won't be late. Just a few minutes longer."

"George, you've got to be at the office at 8. You'd better hustle."

"Oh, all right. Right away. So comf'ble here—can't—m-m-m—pret' soon—m-m-m—hgnor-hgnor-hgnor." [Blessed sleep.]—Harvard Lampoon.

The Feather Rage.

Mrs. Murphy—Och, Dennis, yez will have ter do widont ther feather bed, me dear, but yez have a fashionable dressed lady fur a woife.—Harper's Bazar.

It Did Have a Serious Look.

There was once a man who had a wooden leg. The man was an officer in the Union army. He had lost his leg at Sharpsburg. But the wooden leg was such a good one that its owner still passed for a biped, even among some of his intimate friends.

One day a runaway negro, a contraband, strolled into camp, and the officer engaged him as his body servant.

After looking long upon the wine one night at a little dinner, the officer came home to his tent. He called his contraband to help him pull off his boots.

"Now, Sam," he said, "be careful. One of these boots is tight, and it 'most pulls my leg out to get it off. Besides, I feel rather flimsy."

"I'se allus keerful, boss," replied Sam, and he carefully removed the first boot.

When the contraband began to pull at the other boot the officer loosened the straps of the wooden leg a little. Sam pulled hard and things came with a rush.

"There! There! I told you to be careful," shouted the officer as the leg came off. "I was afraid you'd pull that leg off."

Sam saw the leg protruding from the top of the boot which he had pulled off. His eyes bulged out like a lobster's and he yelled just once as he sprung for the door.

"Lemme go, lemme go!" he shrieked, as he dashed through the group outside. "I never done nuffin, I never done nuffin!" And he was still yelling when he disappeared. They never saw him in camp again.—Boston Herald.

Matrimonial Complications.

The particulars of a very strange wedding have just become public. Night before last Mrs. Liza Stanley, a wealthy widow living east of Liberty, was married to Mr. James Esherman. Mrs. Stanley is over forty-five years of age and Esherman is only twenty-one. Mrs. Stanley was left a widow two years ago, when her husband, Lewis Stanley, died, leaving his wife and five children in very comfortable circumstances. He left a good 160 acre farm and over $3,000 in cash. Recently Charles Stanley, of Liberty, who is a son of Mrs. Esherman, was married to a sister of his new stepfather. Esherman is not only his stepfather, but his brother-in-law, and his wife's brother and father-in-law.—Indianapolis Sentinel.

Science Befuddled.

Dr. Optycuss—You are standing at eighteen feet. Can you read these letters?

Patient—No, sir.

Dr. Optycuss—Approach two feet nearer. Now?

Patient—No, sir.

Dr. Optycuss—This is strange. Come four feet nearer. Now?

Patient—No, sir.

Dr. Optycuss—Most remarkable case I ever met. Stand four feet away from the chart. Can you read now?

Patient—No, sir.

Dr. Optycuss—Great Pisistratus! am I mad? Young man, you are the most remarkable case that has come to my experience. You conquer me. You can know more about yourself than I do. Have you any idea why you can't read these letters?

Patient—Perhaps because I never learned to read.—Jewelers' Circular.

A Colored Love Letter

Miss Matilda Snowball, having closed the door, approached the lady of the house in a most mysterious manner, and asked as a favor that her employer write a letter to Sam Johnsing.

"What do you want me to write?"

"Write to him dat I was at de corner at de 'pinted hour, and dat he didn't come."

"Well, I have got that down."

"Den add ter dat ar: 'I consols myself wid de fond hope you was kep away by sickness. Your only true lub, Matildy Snowball.'"—Texas Siftings.

Not Easy Going.

"Now," said young Snimpkins, at 11:30 p. m., "people say I am a lazy man and that I never hurry nor hustle. Do you think that is true?"

"Well," replied Clarissa, suppressing a yawn, "I don't think you hurry much, still I should never call you an easy going young man."

And then he didn't go.—Elmira Gazette.

A Suggestion.

"This rug doesn't look like an antique," said the purchaser.

"It is, though," said the salesman.

"Let's take it," said the purchaser's wife. "We'll put it in the nursery for week and let the children play on it. I will look a thousand years old then." New York Sun.

Not for Office, Either.

"How do I stand with your f[illegible] he asked.

"I don't think, George[illegible]," after some thought, "[illegible] ter stand at all with father. You [illegible] ington Star

Jewelry.

At a recent [illegible] Chinaman [illegible] man's robes [illegible] bracelet, val[illegible] $900, were plac[illegible] a pearl and a s[illegible] mouth, and a fan [illegible] candies and cakes were p[illegible] the cask to speed him on his journey.—New York Post.

Pay for Writing Love Letters.

An old lawsuit is again occupying the attention of our court, and Judge Harney is at a loss how to rule on the points of the case, because he is unable to find any similar case on record. The case has been in our court several times, and it was supposed the matter had been dropped. Years ago Mrs. Nancy Martin, who then lived near Linden, secured the services of Miss Franklin Leet, who lived with her, to write love letters for her, as she did not feel able to perform this task herself. Mrs. Martin became acquainted with P. A. King, and in the course of time they were married, his correspondence having been answered by Miss Leet.

After living together almost two years Mrs. King died without recompensing Miss Leet for her valuable services in wording the love letters so as to catch a husband, as she claimed. Mrs. King, however, had given her a note for $200 for the services, and King, who was appointed administrator, ignored this note, which was on file when he settled up the estate. The suit is to set aside the settlement of the estate in order to get the note in a new settlement.—Crawfordsville Cor. Indianapolis Journal.

An Expedient.

Husband—What are we going to do about that hand organ that plays in front of our windows every morning and almost drives me wild?

Wife—We might take a trip to Europe.—Epoch.

Arrested—the progress of Consumption. In all its earlier stages, it can be cured. It's a scrofulous affection of the lungs—a blood taint—and, as in every other form of scrofula, Dr. Pierce's Golden Medical Discovery is a certain remedy. But it must be taken in time—and *now* is the time to take it.

It purifies the blood—that's the secret. Nothing else acts like it. It's the most potent strength-restorer, blood-cleanser, and flesh-builder known to medical science. For Weak Lungs, Spitting of Blood, Bronchitis, Asthma, Catarrh, and all lingering Coughs, it's a remedy that's *guaranteed*, in every case, to benefit or cure.

If it doesn't, the money is returned.

In other words, it's sold *on trial.*

No other medicine of its kind is. And that proves that nothing else is "just as good" as the "Discovery."

The dealer is thinking of *his* profit, not of *yours*, when he urges something else.

IT IS A DUTY you owe yourself and family to get the best value for your money. Economize in your footwear by purchasing W. L. Douglas Shoes, which represent the best value for prices asked, as thousands will testify.
☞ TAKE NO SUBSTITUTE. ☜

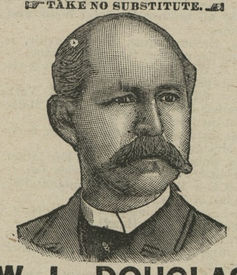

W. L. DOUGLAS FOR $3 SHOE GENTLEMEN, THE BEST SHOE IN THE WORLD FOR THE MONEY.

A genuine sewed shoe, *that will not rip,* fine calf, seamless, smooth inside, flexible, more comfortable, stylish and durable than any other shoe ever sold at the price. Equals custom made shoes costing from $4 to $5.

$4 and $5 Hand-sewed, fine calf shoes. The most stylish, easy and durable shoes ever sold at the price. They equal fine imported shoes costing from $8 to $12.

$3 50 Police Shoe, worn by farmers and all others who want a good heavy calf, three soled, extension edge shoe, easy to walk in, and will keep the feet dry and warm.

$2 50 Fine Calf, $2.25 and $2.00 Workingmen's Shoes will give more wear for the money than any other make. They are made for service. The increasing sales show that workingmen have found this out.

Boys' $2.00 and Youths' $1.75 School Shoes are worn by the boys everywhere. The most serviceable shoes sold at the prices.

Ladies' $3.00 Hand-sewed, $2.50, $2.00 and $1.75 Shoes for Misses are made of the best Dongola or fine Calf, as desired. They are very stylish, comfortable and durable. The $3.0 shoe equals custom made shoes costing from $4.00 to $6.00. Ladies who wish to economize in their footwear are finding this out.

Caution.—W. L. Douglas' name and the price is stamped on the bottom of each shoe; look for it when you buy. Beware of dealers attempting to substitute other makes for them. Such substitutions are fraudulent and subject to prosecution by law for obtaining money under false pretences.

W. L. DOUGLAS, Brockton, Mass. Sold by WESTCOTT & DODD.

DR. J. H. MCLEAN'S
STRENGTHENING CORDIAL AND BLOOD PURIFIER
AN ANTIDOTE FOR
Exhaustion, Loss of Appetite, Low Spirits, Stomach Sickness and Dyspepsia.
Pleasant to the taste and a favorite tonic with the ladies. Price $1. Sold by all druggists.
THE DR. J. H. McLEAN MED. CO
ST. LOUIS, MO.

1 CENT THE GREAT SHILOH'S CONSUMPTION CURE. COUGH CURE A DOSE.

This GREAT COUGH CURE, this successful CONSUMPTION CURE is sold by druggists on a positive guarantee, a test that no other Cure can stand successfully. If you have a COUGH, HOARSENESS or LA GRIPPE, it will cure you promptly. If you child has the CROUP or WHOOPING COUGH, use it quickly and relief is sure. If you fear CONSUMPTION, don't wait until your case is hopeless, but take this Cure at once and receive immediate help. Large bottles, 50c. and $1.00. A convenient pocket size 25c. Ask first for SHILOH'S CURE. If your Throat or back lame, use Shiloh's Porous Plaster. Price, 25c.

FOR SALE BY C. F. STAM.

The smallest Pill in the World!

Tutt's Tiny Pills

are very small, yet possess all the virtues of the larger Tutt's Pills which have been so popular for thirty years. Their size and sugar-coating commend them for the use of children and persons with weak stomachs. For

Sick Headache

they are invaluable as they cause the food to assimilate, nourish the body and pass off naturally without nausea or griping. Both sizes of Tutt's Pills are sold by all druggists. Dose small. Price, 25c. Office, 39 Park Place, N. Y.

THYMO-CRESOL

—OR THE—

"COLD WATER DIP."

Is unrivaled as a Sheep-Dip, Cattle Wash, and secticide, Disinfectant, &c. One or two applications in a year to Sheep not only keep them in health, but also increase the growth and improve the quality of the fleece, to a surprising degree.

—FOR—

TICKS, LICE, SCAB, MANGE, SCREW WORMS, THRUSH, SCRATCHES, WOUNDS, &c., &c.,

For all Skin Troubles, and for ridding all kinds of Live Stock from parasites, it has no equal. It is also wonderfully effective in many infectious and contagious disease, such as

PLEURO-PNEUMONIA,
SWINE-PLAGUE,
CHICKEN-CHOLERA, &c.

In such cases it is administered internally as well as externally.

It is used and recommended by the leading Veterinarians in both hemispheres. Its uses upon a Farm are innumerable.

DISTRIBUTING AGENTS:

LILLY, ROGERS & CO.,
BALTIMORE, MD.
☞ For Sale in Quantities to suit, at ALL GENERAL STORES. d23-tf.

Randolph-Macon

COLLEGE AND ACADEMIES.

WILLIAM W. SMITH, A. M., LL. D., President..

1. RANDOLPH-MACON COLLEGE, Ashland, Va., enters upon its sixty-first year September 15th, with enlarged facilities. Full college course. Fifteen officers and Professors. Science Hall with Laboratories and Observatory. Department of Physical Culture under skilled instructor. Hot and Cold Water Baths. For catalogue apply to CAPT. RICHARD IRBY, Secretary, Ashland.

2. RANDOLPH-MACON ACADEMIES, at Bedford City and Fort Royal, prepare for any College or University or for business. Both eligibly located. The buildings with grounds, etc., at each place are worth $10,000, and are unequalled in the South. Heated by steam, lighted by electricity; bathrooms, with hot and cold water on every floor; single beds; single desks; classes limited to fifteen pupils. Splendid Gymnasium. Rates low.

FRONT ROYAL ACADEMY, REV. B. W. BOND, D. D., Principal, opens September 6th. For circular with full particulars address PRINCIPAL R. M. ACADEMY, Front Royal, Va.

BEDFORD CITY ACADEMY, A. M. HUCHLETT and E. SUMTER SMITH, Principals, opens September 13th. For catalogue with full particulars address PRINCIPALS R. M. ACADEMY, Bedford City, Va.

W. S. TAYLOR & CO.,

424 Light Street Wharf, BALTIMORE

LUMBER, SHINGLES,

Sash, Doors, Blinds, BUILDING LUMBER! *Lime Bricks, Hair.*

OF ALL KINDS.

FLOORING, PALES, FENCING, &c.

Special Inducements!

FLOORING and SHINGLES,

Building Lumber Generally, Doors, Sash and Blinds.

GET OUR VERY LOW PRICES BEFORE BUYING.

GEORGE F. SLOAN & BRO.,
144 Light St. Wharf — Baltimore, Md.

GENTS' LACE SHOES.

In this line we are always particularly well stocked in Sizes, Styles, and Grades, because the Lace Shoe is one of the very popular styles of Gentlemen's Footwear; they mould themselves to the instep and are easily adjusted to a snug fit without being too tight. We are showing some very elegant shoes in this line, made on the latest lasts, and models of style and fitting qualities. This, together with the best of stock and extremely low prices makes it safe to promise we can please you in Lace Shoes.

FOR Spring and Summer 1892

Ladies' Dress Shoes.

Daintiness of finish and glove-like fit signalize our Dress Shoes. Add the gloss of Fine Material and the Tone of the Newest Style, and you have the perfect Shoe. Such we offer you every season, but particularly this season, when fresh modes and larger demands are encouraged by the fact that ladies have learned that a proper adornment of the foot is as necessary as a stylish hat, and manufacturers plan to give maximum comfort and standard goods at the minimum of fair prices.

You Will Find Us at the Top in Footwear!

Our stock is right up to date in the matter of Styles. We are always in the front rank, displaying the Choicest New Novelties as fast as they appear. We keep a Thoroughly Modern Line of Goods in all departments, and make it our special pride to be at all times fully stocked with the Latest and Best.

Ladies' Low Shoes.

Dress seasonably, and you find comfort. The season is at hand when the Low Shoe becomes indispensable, for they fill the requirements that exist between the light boot and the slipper, and the class we carry will fill this want well, economically too, as you will find upon investigating our prices. A neat Shoe is desirable, and one combining excellency of material and fairness of cost is just what we can supply.

T. G. WROTH,

—: UNDER :—

STAM'S HALL

—:o:—

Shoes made to Measure and fit guaranteed.

Gents' Congress Shoes.

Those who prefer a Shoe to go on and off quick, without the bother of Buttons or Laces, will find in our line of Congress Shoes the ideal and satisfactory footwear for them. Correct Shapes, Fine Leather, Honest Workmanship and Prices surprisingly low for the quality of the goods.

HORNER'S ABSOLUTELY Pure Animal Bone

FERTILIZERS, FOR

All Crops AND Permanent Grass.

WARRANTED IN THE FULL PRICE OF THE GOODS.
Higher in Essential Qualities than any other Goods on the Market.
WE WILL SELL EITHER BY ANALYSIS, OR WEIGHT.
PREFERABLY THE FORMER WAY. SEND FOR CIRCULAR.
JOSHUA HORNER, JR. & CO.,
26 SOUTH CALVERT STREET, BALTIMORE.

POWELL'S PURE DISSOLVED SOUTH CAROLINA BONE $12.00 a ton

This article is sometimes called **Dissolved Rock**—if Potash is wanted with it we charge 50 cts. a ton additional, which includes the cost of thorough mixing. Dry and in good condition for drilling. Powell's Raw Bone $30.00 per ton. Valuation in Pa. $44.39 per ton. **Powell's Green Bag, Yellow Bag** and **Red Bone Fertilizers** are considered the best complete Fertilizers for Wheat and Grass. Full information about freight rates.

S. C. Bone is generally conceded to be the best made. As proof of this in the states where it is most largely sold the Agricultural Experiment Stations give it the following values:—Ohio, $25.95 per ton; W. Va., $24.81 per ton; which is from $2.00 to $4.00 per ton greater than other brands.

A pamphlet on Wheat and Grass by twelve leading agriculturists mailed free on receipt of three 2-cent stamps. Private formulas, Alliance, Grange, and Farmers' Clubs orders, manufactured specially without extra charge.

W. S. POWELL & CO., 202 to 219 Bowly's Wharf, BALTIMORE, MD.
CHEMICAL FERTILIZER MANUFACTURERS. Importers of Potash and other fertilizing Chemicals. Dealers in all kinds of fertilizing materials.

TOLCHESTER LINE

STEAMER LOUISE

Will leave Tolchester Beach 10 A. M. and 4.30 P. M.

DAILY!

Will leave Baltimore - - - 8.15 A. M. and 2.30 P. M.

For further information apply
TOLCHESTER COMPANY,
Feb. 27, 1892. Pier 16 Light St.

Chester River Steamboat Company.

CHANGE OF SCHEDULE.

WEDNESDAY, JUNE, 1, 1892.

Steamer EMMA A. FORD

Will leave Chestertown DAILY (except Sunday) at 7 A. M., for Baltimore, stopping at Rolph's, Booker's, Quaker Neck, Eastern Neck, Queenstown, Kent Island and intermediate landings on Chester river, arriving in Baltimore at noon.

RETURNING will leave Pier 7, Light Street, at 2.45 P. M., for Chestertown and intermediate landings.

Steamer GRATITUDE

will resume DAILY ROUND TRIPS, leaving Centreville at 7 A. M., and Rock Hall about 9.30 A. M., for Baltimore.

RETURNING will leave pier 7, Light Street, at 2.30 P. M.

☞ The United States Express Company Service on board both steamers, affording patrons an opportunity of making through shipments to all points in the United States without delay.

☞ For the convenience of our patrons we have at Rock Hall landing ample accommodations for the care of teams.

ROUND TRIP TICKET, $1.00.

GEORGE WARFIELD,
May 28, 1892. PRESIDENT

Sassafras River Line!

On and after MONDAY, June 13th, 1892,

Steamer TRUMPETER

will leave Georgetown on Mondays, Wednesdays and Fridays at 7 o'clock A. M., and Buck Neck 9.45

Returning, leave pier 6, Light Street, at 10.30 A. M., on TUESDAYS, THURSDAYS and SATURDAYS. WILLIAM CUNDIFF,
June 11, 1892. SUPERINTENDENT.

Thompson's Line!

SUMMER SCHEDULE.

THE NEW FAST FREIGHT STEAMER,

J. B. DALLAS,

capacity 9,000 bushels, of grain, 200 tons of freight,

Will leave Chestertown wharf every Monday and Thursday at 3 P. M., for Baltimore. Returning, will leave pier 14, Light street, every Tuesday and Friday at 6 P. M., for Chestertown and river landings.

In placing the steamer Dallas on our route in connection with the Schooner Remittance, we think we can give our shippers better accommodations than ever.

Grain bought or money advanced on same. We will load Grain from shores or tributaries upon notice. We do the purchasing for our customers and patrons.

JOS. W. THOMPSON, Agt.
☞ We have come to stay. jy30-tf.

PENNSYLVANIA RAILROAD.

Phila., Wilmington & Baltimore R. R.

DELAWARE DIVISION.

On and after June 20th, 1892, trains will leave as follows:

SOUTHWARD.

	EXP. P. M.	PASS A. M.	EXP. A. M.	PASS P. M.	MAIL P. M.	MAIL. P. M.
Philadelphia	‖11.16	§7.27	§10.33	§2.02	§3.53	§5.59
Baltimore	6.35	6.30	8.50	1.20	3.05	7.52
Wilmington	12.01	8.15	11.18	2.50	4.37	6.53
Farmhurst		‖8.24				
New Castle		8.30		3.01		7.08
State Road		‖8.36		‖3.07		‖7.13
Bear		‖8.41		‖3.12		‖7.18
Porter		8.50		‖3.17	‖4.58	7.23
Kirkwood		2.54	‖11.43	‖3.21		‖7.28
Mt. Pleasant		9.03		‖2.39		‖7.37
Armstrong		9 05				
Middletown	a12.44	9.11	11.59	3.37	5.22	7.46
Townsend		9.20		‖3.45	5.59	7.55
Blackbird		‖9.25		‖3.49		‖7.59
Green Spring		‖9.31		‖3.55		
Clayton	1.02	9.37	12.17	3.59	5.43	8.10
Smyrna	Lv.	9.27	12.03	3.50	5.33	8.00
Brenford		‖9.42		‖4.04		
Ceswold		‖9.46		‖4.10		‖8.20
Dupont				‖4.13		
Dover	1.20	9.59	12.33	4.19	6.00	8 26
Wyoming	a1.27	10.06	‖12.39	4.26		8.36
Woodside		‖10.13		‖4.33		
Viola		‖10.17		‖4.37		
Felton	a1.01	10.22	‖12.50	4.41	6.18	
Harrington	a1.50	10.35	1.01	4.50	6.30	
Farmington		‖10.42	‖1.07		‖6.38	
Greenwood		‖10.51	‖1.14		‖6.46	
Bridgeville	a2.14	11.00	‖1.22		6.55	
Cannons		‖11.05			17 00	
Seaford	a2.26	11.15	1.33		7.08	
Laurel	a2.38	11.27	‖1.44		7 19	
Delmar	2.50	11.40	1.53		1.30	
	A. M.	A. M.	P. M	P. M.	P. M.	P. M.

NORTHWARD.

	EXP. A. M.	MAIL. A. M.	EXP. A. M.	MAIL. A. M.	EXP. P. M.	PASS. P. M.
Delmar	5.10			§8.05	§2.30	§3.55
Laurel	‖5.21			8.16	‖2.41	4.06
Seaford	‖5.34			8.28	‖2.51	4.17
Cannons				§8.36		‖4.24
Bridgeville	‖5.48			8.42	‖3.01	4.39
Greenwood				‖8.51		‖4.38
Farmington